

#4, embed 1-9, 1-1
exposed, 4 1/2" o.c.

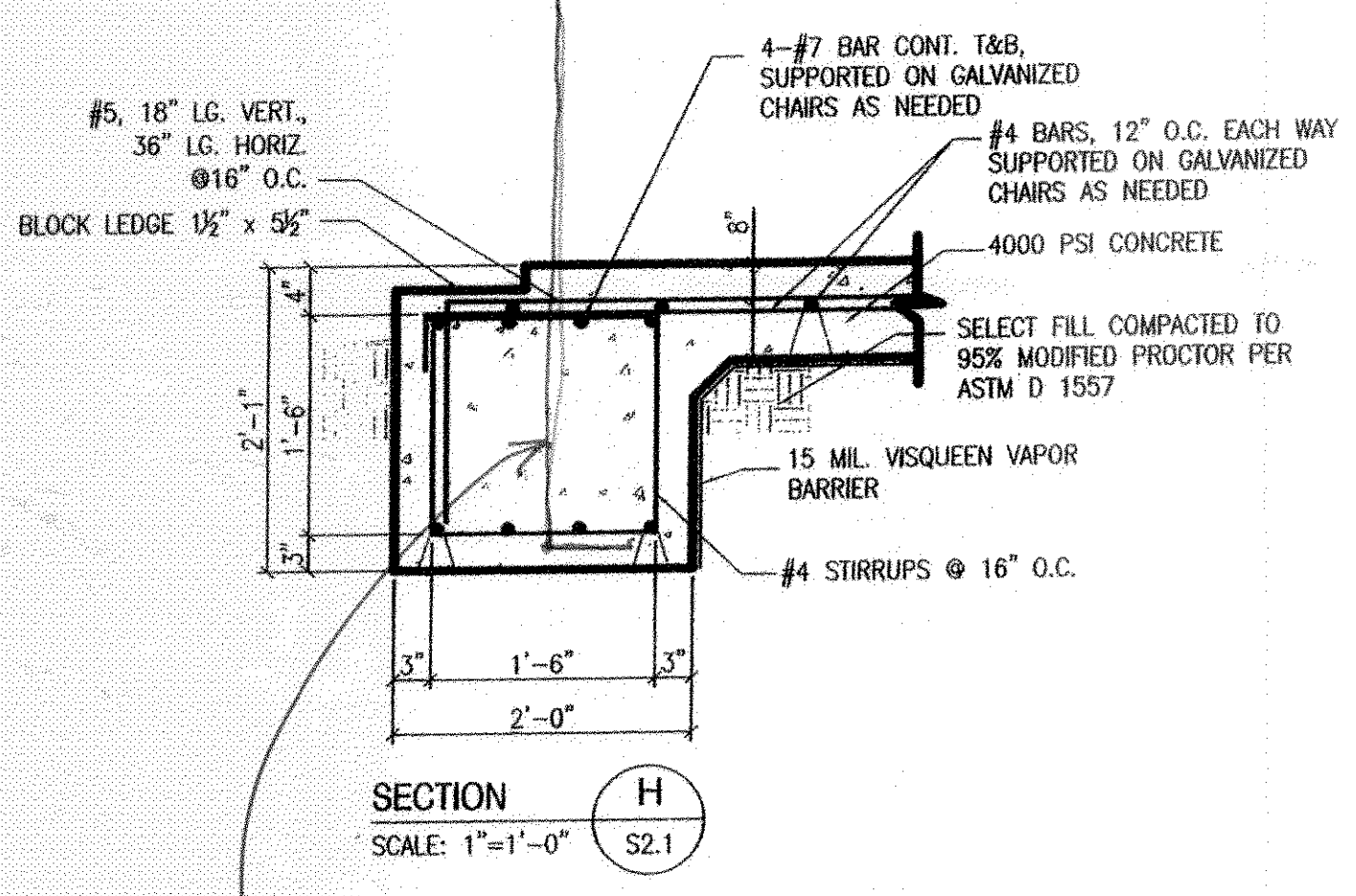

#4 hook, 3'-6" x 6 1/2", @
48" o.c., @ E of CMU

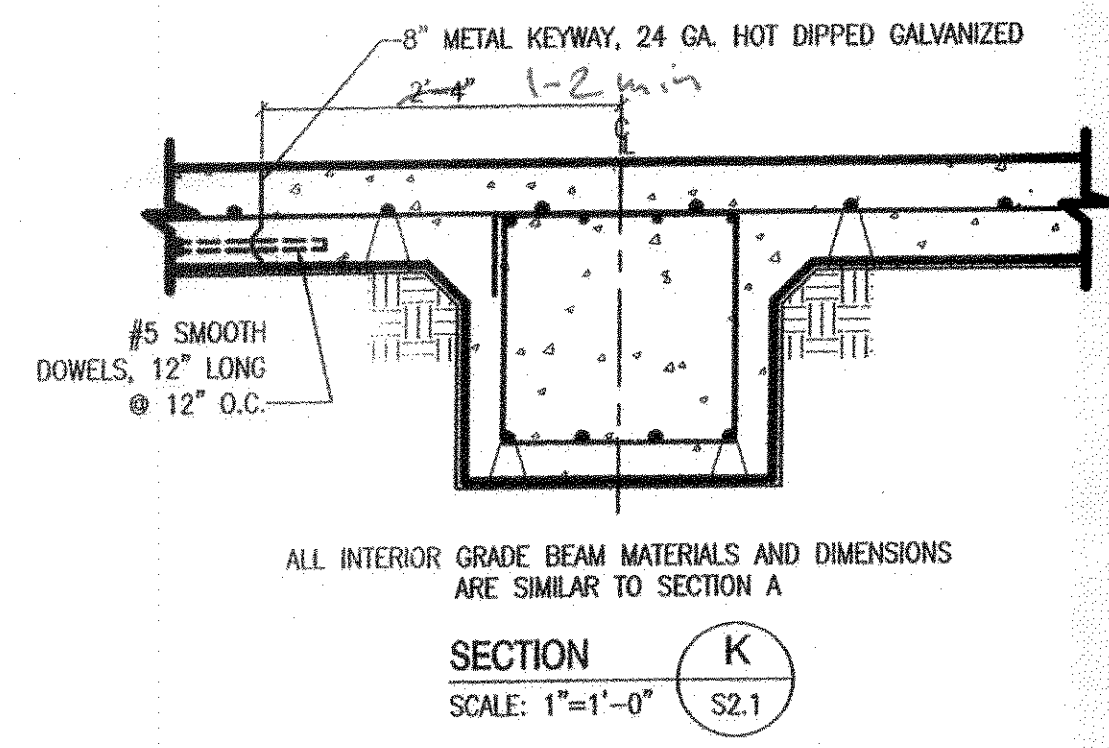

- Provide control joint cover.
- Interrupt rebar near ea. side of joint.

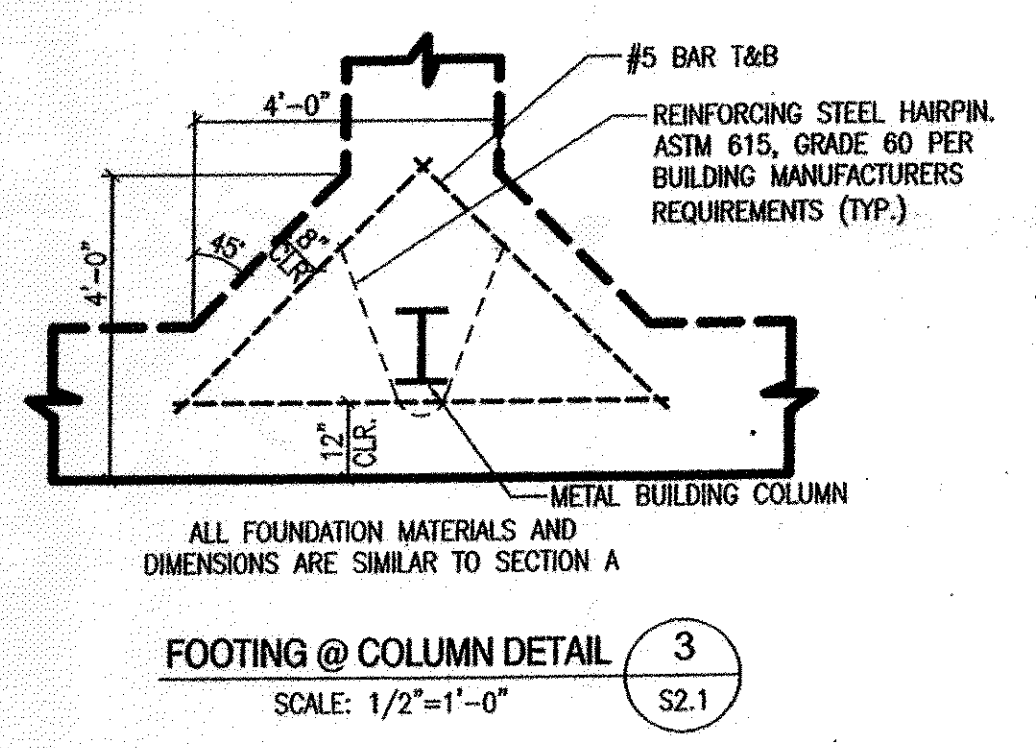

PLAN LOCATION: GR. BMS.		GRD EP	PLACING NOTES
BOT	3	60	SECTION: GB1 4 RUNS LAP 4-06 EACH RUN CONSISTING OF: 7 # 7 30-00 BOTTOM CONT.
TOP			4 RUNS LAP 5-10 EACH RUN CONSISTING OF: 7 # 7 30-00 1 # 7 12-03 TOP CONT.
STIR			135 # 4 481 STIRRUPS @ 16"
S/D	2		136 # 5 582 SLAB DOWELS AT EXTERIOR EDGE ONLY!! SLAB DOWELS @ 16"
BOT	13	60	SECTION: GB2 4 RUNS LAP 4-06 EACH RUN CONSISTING OF: 1 # 7 30-00 1 # 7 20-11 BOTTOM CONT.
TOP			4 RUNS LAP 5-10 EACH RUN CONSISTING OF: 1 # 7 30-00 1 # 7 22-03 TOP CONT.
STIR			34 # 4 481 STIRRUPS @ 16"
S/D	2		36 # 5 582 SLAB DOWELS AT EXTERIOR EDGE ONLY!! SLAB DOWELS @ 16"
CBB	16		SECTION: CORNERS TYPICAL CORNER BARS: 4 # 7 7B3 4 # 7 7B4 BOT. CORNER BARS TOP CORNER BARS
PERP	4		CORNERS FOOTINGS AT COLUMNS: 2 X 2 # 5 7-06 2 # 5 10-06 PERP. BARS T&B DIAG. BARS T&B
PARL	12		INTERM. FOOTINGS AT COLUMNS: 2 X 2 # 5 7-06 2 # 5 5-00 PARALLEL BAR T&B DIAG. BARS T&B
PLAN LOCATION: SLAB		GRD EP	PLACING NOTES
MLW	1	60	SECTION: SLAB 47 RUNS @ 1-00 LAP-2-01 EACH RUN CONSISTING OF: 6 # 4 30-00 1 # 4 14-00 MID-DEP. L/W @ 12"
MSW			182 RUNS @ 1-00 LAP-2-01 EACH RUN CONSISTING OF: 1 # 4 30-00 1 # 4 18-07 MID-DEP. S/W @ 12"
DWLS		P60	KEY JOINT DOWELS @ 12": 47 # 5 1-00 SM. DOWELS @ 12"

** PLAIN ROUNDS INCLUDED ON SCHEDULE **

BAR	BND	SZ	V	TYP	BENDING DIMENSIONS											
					A	B	C	D	E	F/R	G	H	J	K	O	
7	7B3	17			4-06	4-06										
7	7B4	17			5-10	5-10										
5	5B2	17			1-06	3-00										
4	4B1	T2			0-042	1-06	1-06	1-06	1-06		0-042					

DAMMON ENGINEERING INC
Date: 4-27-09 Project: Stennis ROP
Reviewed: _____
Reviewed as Noted:
Revise and Resubmit: _____
Rejected: _____
Other: _____
Corrections or comments made on the drawings during this review do not relieve the contractor from compliance with requirements of the drawings and specifications. This check is only for review of the general conformance with the design concept of the drawings and general compliance with the information given in the contract documents. The contractor is responsible for confirming and correcting all quantities and dimensions, selecting functional processes and techniques of construction, coordinating his or her work with that of all other trades and performing all in a safe and satisfactory manner.
Submital Item: Core Reinforcement
Comments

BROADMOOR, L.L.C.
I hereby agree that the (equipment) (material) (article) shown and marked in this submittal is that proposed to be incorporated with contract number N69450-05-D-0096, is in compliance with the contract documents, can be installed in the allocated spaces, and is submitted for Government approval.
Ribe... 4/21/09
DQC Manager Date
M. Calk... 4/21/09
QC Officer Date

REVISIONS

DATE	NO.	BY	REMARKS
4-4	1	RG	REVISED PER DRAWINGS
4-7	2	RG	REVISED PER LATEST DRAWS

PROJECT: SOF RIVERINE AND COMBATANT CRAFT OPERATIONS FACILITY
LOCATION: MS HWY 607 - STENNIS SPACE CENTER, MS.
CUSTOMER: COAST CONCRETE SERVICES, INC.
ARCHITECT: NAVAL FACILITIES ENGINEERING COMMAND
DRAWN BY: RVWG DATE: 04-7-09

PRINT RECORD

NO.	FOR	DATE	FOR
5 B/L	AP/VL	04-07-09	
4 B/L	JOB	04-07-09	

CONTRACT NUMBER: 109-12
DRAWING NUMBER: R2 OF 3

NATIONAL POLYFAB COMPANY, INC.
13120 CARRERE COURT NEW ORLEANS, LA. 70150
PH# (504) 254-1025 FAX# (504) 254-1065
CONTRACTOR SPECIALTIES:
REINFORCING BARS - REINFORCING MESH - POLYETHYLENE FILM
CONCRETE ACCESSORIES - TUBE FORMS - STYROFOAM FORM BLOCCING