

SECONDARY PART SCHEDULE:

Mark	Part	Thick.	Depth	Lap Past CL of Frame
G348	04G0309417	0.0590	8 1/2"	NA
G352	002G1800414	0.0820	8 1/2"	NA

CONNECTION SCHEDULE:

- (A) LAP GFA406 12"± ONTO GIRT AND ATTACH WITH (4) 1/4-14 X 1 1/4" STRUCTURAL FASTENERS (55307). FIELD WORK AND FIELD WELD ATTACHMENT TO COLUMN FLANGES FOR SUPPORT AT LOW END.
- (B) LAP GFA400 6"± ONTO GIRT AND ATTACH WITH (2) 1/4-14 X 1 1/4" STRUCTURAL FASTENERS (55307). FIELD WORK AND ATTACH TO PURLIN WEB WITH (2) 1/4-14 X 1 1/4" STRUCTURAL FASTENERS (55307).
- (C) LAP GFA300 12" MINIMUM ONTO GIRT AND ATTACH WITH (6) 1/4-14 X 1 1/4" STRUCTURAL FASTENERS (55307).

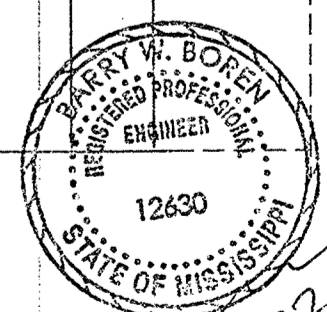
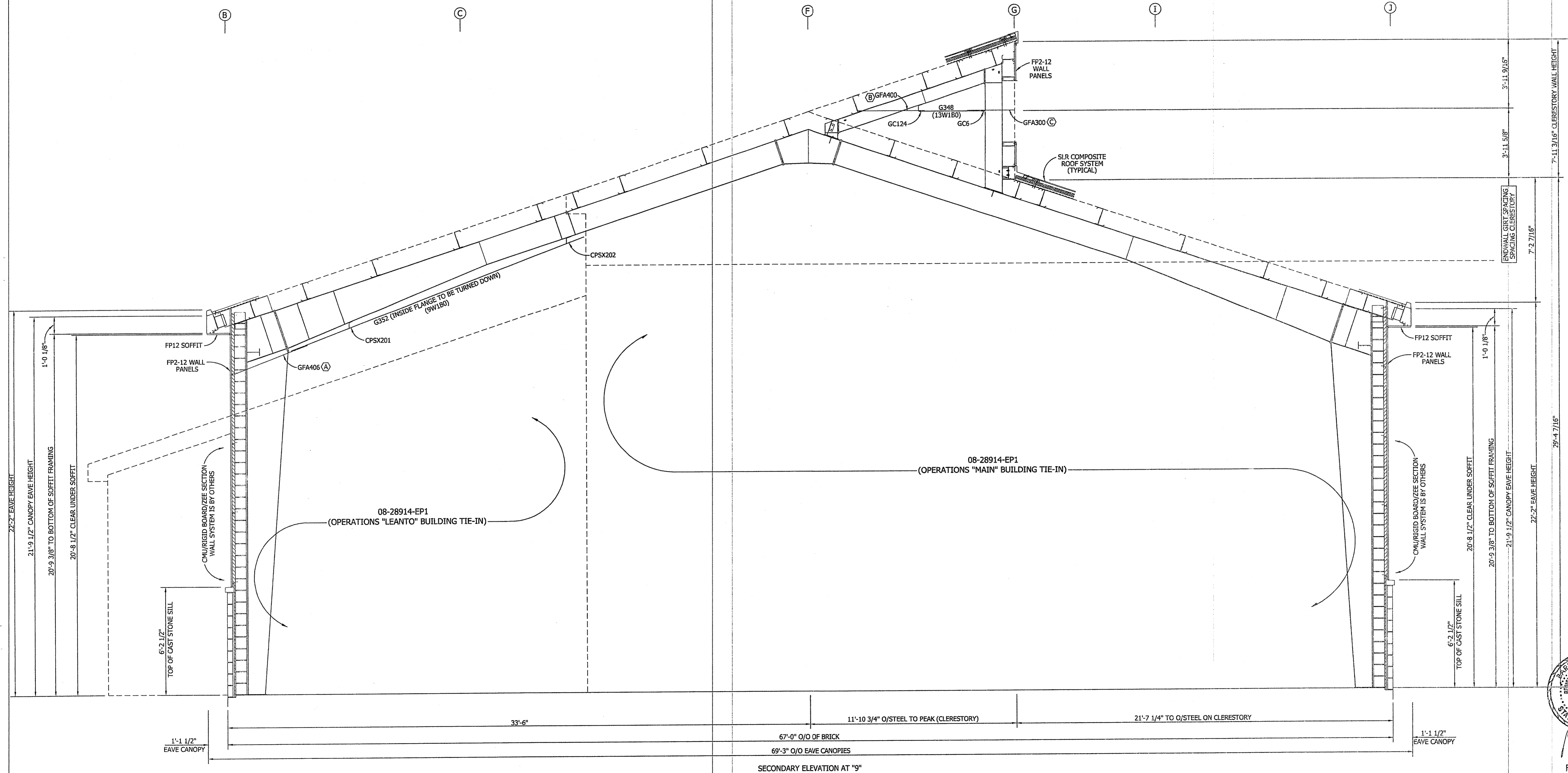

FOR CONSTRUCTION

- UNLESS NOTED, USE 1/2 X 1 1/2 A-325 SNUG TIGHTENED BOLTS FOR GIRT LAP, GIRT TO FRAME, FLANGE BRACE TO FRAME, FLANGE BRACE TO GIRT, JAMB AND HEADER CONNECTIONS.
- WIND AND FLANGE BRACING ARE AN INTEGRAL PART OF THE WALL STRUCTURAL SYSTEM AND SHOULD BE PROPERLY INSTALLED PRIOR TO ERECTION OF WALL AND ROOF SHEETS. REMOVAL OR ALTERATION OF WALL BRACING WITHOUT PRIOR AUTHORIZATION IS PROHIBITED.

THE VP ENGINEER'S SEAL APPLIES ONLY TO THE WORK PRODUCT OF VP AND DESIGN AND PERFORMANCE REQUIREMENTS SPECIFIED BY VP. THE VP ENGINEER'S SEAL DOES NOT APPLY TO THE PERFORMANCE OR DESIGN OF ANY OTHER PRODUCT OR COMPONENT FURNISHED BY VP EXCEPT TO ANY DESIGN OR PERFORMANCE REQUIREMENTS SPECIFIED BY VP.

Shape Name = Maintenance Area, Wall = 1

THIS DRAWING, INCLUDING THE INFORMATION HEREON, REMAINS THE PROPERTY OF VP BUILDINGS. IT IS PROVIDED SOLELY FOR ERECTING THE BUILDING DESCRIBED IN THE APPLICABLE PURCHASE ORDER AND SHALL NOT BE MODIFIED, REPRODUCED OR USED FOR ANY OTHER PURPOSE WITHOUT PRIOR WRITTEN APPROVAL OF VP BUILDINGS.

THE GENERAL CONTRACTOR AND/OR ERECTOR IS SOLELY RESPONSIBLE FOR ACCURATE, GOOD QUALITY WORKMANSHIP IN ERECTING THIS BUILDING IN CONFORMANCE WITH THIS DRAWING, DETAILS REFERENCED IN THIS DRAWING, ALL APPLICABLE VP ERECTION GUIDES, AND INDUSTRY STANDARDS PERTAINING TO PROPER ERECTION, INCLUDING THE CORRECT USE OF TEMPORARY BRACING.

VP Buildings			
3200 Players Club Circle Memphis TN 38125			
REV	DATE	BY	DESCRIPTION

BUILDER:	Broadmoor, LLC
CUSTOMER:	John F. Stennis Space Center
LOCATION:	Stennis Space Center, Mississippi
PROJECT:	Riverine and Combatant Craft Operations Facility (Maintenance Building)

SECONDARY ELEVATION AT LINE "9"

VP BUILDINGS
VARCO PRUDEN

A BlueScope Steel Company
vrc version: 7.1e

JOBNO:	08-28914-EP.2
DATE:	4/21/09
DRAWN/CHECK:	ODN/ODN
PAGE:	17 OF 22

SECONDARY ELEVATION AT "9"