

- NOTES:
1. HELLPAD SHALL BE PROVIDED WITH THE DOWNS, WIND SOCK, LIGHTS AND STATIC DISCHARGE HOOD-UP.
  2. NEW FACILITIES ARE SHOWN IN BOLD LINWORK AND BOLD TEXT UNLESS INDICATED OTHERWISE.
  3. PROVIDE 6 MOORING TIE DOWNS AT 20' O.C. EACH WAY.

PROPOSED SITE PLAN  
SCALE: 1"=30'-0"

**SURVEYOR'S NOTES:**

1. THE UNDERGROUND UTILITIES SHOWN HAVE BEEN LOCATED FROM FIELD SURVEY INFORMATION AND EXISTING DRAWINGS. THE SURVEYOR HAS NOT PHYSICALLY LOCATED THE UNDERGROUND UTILITIES. THE SURVEYOR DOES NOT CERTIFY THAT THE UNDERGROUND UTILITIES SHOWN COMPRISE ALL SUCH UTILITIES OR THAT THEY ARE THE EXACT SIZE, MATERIAL, OR LOCATION AS INDICATED.
2. THIS SURVEY DOES NOT REFLECT OR DETERMINE OWNERSHIP.
3. THIS SURVEY IS SUBJECT TO ANY FACTS THAT MAY BE DISCLOSED BY A FULL AND ACCURATE TITLE SEARCH.
4. THIS SURVEY IS SUBJECT TO SETBACKS, EASEMENTS, AND RESTRICTIONS OF RECORD.
5. TO ASSURE THE CONTRACTOR IS ON THE SAME VERTICAL AND HORIZONTAL DATUM AS THIS SURVEY, IT IS STRONGLY RECOMMENDED THAT VERTICAL CHECKS BE MADE BETWEEN TWO BENCHMARKS AND THAT HORIZONTAL CHECKS BE MADE BETWEEN THREE CONTROL POINTS OR PROPERTY CORNERS.
6. FOOTINGS AND FOUNDATIONS BELOW NATURAL GROUND NOT LOCATED.
7. ACCORDING TO CONTRACTORS INSTALLING FIBER OPTIC LINES, THEY WILL ALSO BE INSTALLING ELECTRIC LINES IN SAME TRENCH.
8. COORDINATES SHOWN ARE STATE PLANE COORDINATES REFERENCED TO NAD 83, MISSISSIPPI EAST ZONE AND ARE EXPRESSED IN U.S. SURVEY FEET.

**UTILITY COMPANIES:**  
UTILITY INFORMATION SHOWN AS PER FIELD INFORMATION AND INFORMATION FURNISHED BY UTILITY COMPANIES INVOLVED.  
BURIED UTILITIES SHOWN ARE BASED ON INFORMATION FURNISHED BY THE DEPARTMENT OF THE NAVY.

**BENCH MARKS:**  
BM 'A' - THE NORTHWEST EDGE OF A CONCRETE SLAB. ELEVATION = 22.30  
132636G - THE MOST NORTHEASTERLY BONNET BOLT OF A FIRE HYDRANT LOCATED NORTHWEST OF THE MOST SOUTHWEST CORNER OF CONCRETE ACCESS ROAD. ELEVATION = 21.67  
132636GA - A CONCRETE FOOTER FOR FENCE LOCATED 80'+/- NORTH OF THE MOST SOUTHWEST CORNER OF 8' CHAIN LINK FENCE. ELEVATION = 25.04  
132636B - A CONCRETE FOOTER FOR FENCE LOCATED 40'+/- WEST OF THE MOST SOUTHWEST CORNER OF 8' CHAIN LINK FENCE. ELEVATION = 20.11

●	BENCH MARK
○	BENCH ELEVATION
▽	INVERT
—	CONCRETE PIPE
○	PINE TREE
○	OAK TREE
○	MAPLE TREE
○	MISCELLANEOUS TREE
●	1/2" CAPPED IRON ROD SET #7073
×	CUT IN CONCRETE HUB AND TACK SET
⊕	CONCRETE FILING
⊗	FIRE HYDRANT
⊕	WATER VALVE
⊗	WATER METER
⊕	GAS METER
⊗	TELEPHONE EQUIPMENT
⊕	ELECTRIC EQUIPMENT
⊗	SEWER CLEAN OUT
⊕	SOIL BORING
⊗	WATER FAUCET
⊕	LIGHT POLE
⊗	GUY WIRE
⊕	POWER POLE
⊗	SEWER CONNECTION
⊕	WATER CONNECTION
⊗	CONTOUR LINE
⊕	CHAIN LINK FENCE
⊗	TELEPHONE LINE
⊕	ELECTRIC LINE
⊗	BURIED TELEPHONE LINE
⊕	FIBER OPTIC LINE
⊗	SPOT ELEVATION
710	

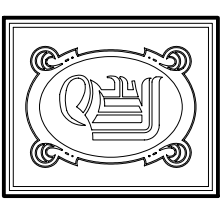
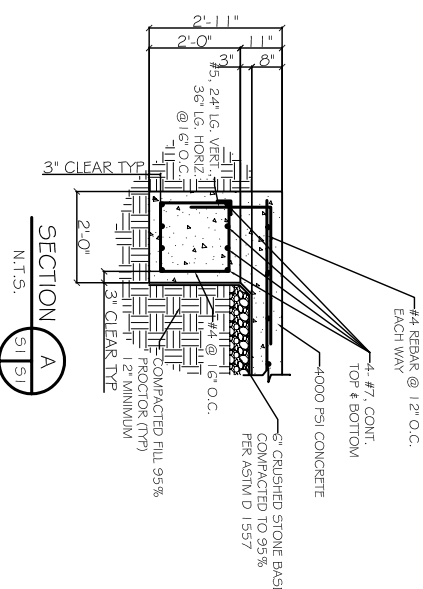

**DAMMON ENGINEERING, INC.**  
CHIEF ENGINEER  
EMMETT DAMMON, P.E.  
CHIEF ARCHITECT  
ROBERT WULTSE

1095 FLORIDA AVENUE  
SLIDELL, LA. 70458  
OFFICE: 985-649-5832  
FAX: 985-641-5950

WWW.DAMMONENGINEERING.COM  
WEBSITE:  
DAMMONENG@BELL.SOUTH.NET  
EMAIL:

ARCHITECTURE  
ENGINEERING  
STUDIES  
PLANNING  
INVESTIGATION  
EXPERT WITNESSES

JOHN C. STENNIS  
SPACE CENTER  
MISSISSIPPI

NEW HELLPAD  
AREA W/ STRUCT.  
DETAIL

REV:  
SCALE: AS NOTED  
JOB#: 1986  
DATE: 8-14-08  
SHEET  
C3.1  
OF