

**PROPOSED SITE PLAN**  
SCALE: 1" = 30'-0"

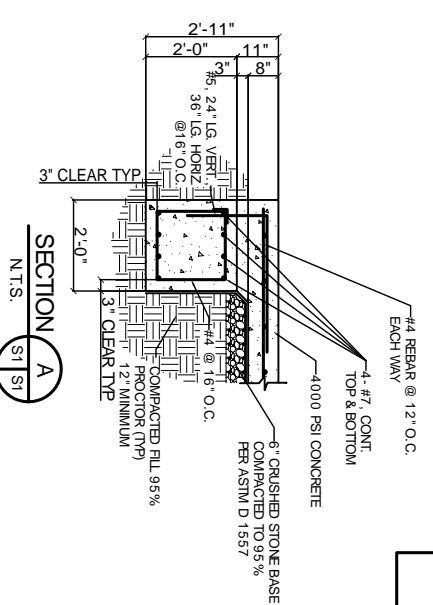

**SURVEYORS NOTES:**

1. THE UNDERGROUND UTILITIES SHOWN HAVE BEEN LOCATED FROM FIELD SURVEY INFORMATION AND EXISTING DRAWINGS. THE SURVEYOR HAS NOT PHYSICALLY LOCATED THE UNDERGROUND UTILITIES. THE SURVEYOR DOES NOT CERTIFY THAT THE UNDERGROUND UTILITIES SHOWN COMPRISE ALL SUCH UTILITIES OR THAT THEY ARE THE EXACT SIZE, MATERIAL, OR LOCATION AS INDICATED.
2. THIS SURVEY DOES NOT REFLECT OR DETERMINE OWNERSHIP.
3. THIS SURVEY IS SUBJECT TO ANY FACTS THAT MAY BE DISCLOSED BY A FULL AND ACCURATE TITLE SEARCH.
4. THIS SURVEY IS SUBJECT TO SETBACKS, EASEMENTS, AND RESTRICTIONS OF RECORD.
5. TO ASSURE THE CONTRACTOR IS ON THE SAME VERTICAL AND HORIZONTAL DATUM AS THIS SURVEY, IT IS STRONGLY RECOMMENDED THAT VERTICAL CHECKS BE MADE BETWEEN TWO BENCHMARKS AND THAT HORIZONTAL CHECKS BE MADE BETWEEN THREE CONTROL POINTS OR PROPERTY CORNERS.
6. FOOTINGS AND FOUNDATIONS BELOW NATURAL GROUND NOT LOCATED.
7. ACCORDING TO CONTRACTORS INSTALLING FIBER OPTIC LINES, THEY WILL ALSO BE INSTALLING ELECTRIC LINES IN SAME TRENCH.
8. COORDINATES SHOWN ARE STATE PLANE COORDINATES REFERENCED TO NAD 83, MISSISSIPPI EAST ZONE AND ARE EXPRESSED IN U.S. SURVEY FEET.

**UTILITY COMPANIES:**  
UTILITY INFORMATION SHOWN AS PER FIELD INFORMATION AND INFORMATION FURNISHED BY UTILITY COMPANIES INVOLVED.  
BURIED UTILITIES SHOWN ARE BASED ON INFORMATION FURNISHED BY THE DEPARTMENT OF THE NAVY.

**BENCH MARKS:**  
BM "A" - THE NORTHWEST EDGE OF A CONCRETE SLAB.  
ELEVATION = 22.30  
1 326/36 - THE MOST NORTHEASTERLY BONNET BOLT OF A FIRE HYDRANT LOCATED NORTHWEST OF THE MOST SOUTHWEST CORNER OF CONCRETE ACCESS ROAD.  
ELEVATION = 21.67'  
1 326/36 A - A CONCRETE FOOTER FOR FENCE LOCATED 80 +/- NORTH OF THE MOST SOUTHEAST CORNER OF 8' CHAIN LINK FENCE.  
ELEVATION = 23.04'  
1 326/36 B - A CONCRETE FOOTER FOR FENCE LOCATED 4.0 +/- WEST OF THE MOST SOUTHEAST CORNER OF 8' CHAIN LINK FENCE.  
ELEVATION = 20.11

**BENCH MARKS:**  
BM BENCHMARK  
ELEV ELEVATION  
INV INVERT  
CP CONCRETE PILE

PINE TREE  
OAK TREE  
MAPLE TREE  
MISCELLANEOUS TREE

1/2" CARPED IRON ROD SET #7073  
X CUT IN CONCRETE  
HUB AND TACK SET  
CONCRETE PILING  
FIRE HYDRANT  
WATER VALVE  
WATER METER  
GAS METER  
TELEPHONE EQUIPMENT  
ELECTRIC EQUIPMENT  
SEWER CLEAN OUT  
SOIL BORING  
WATER FAUCET  
LIGHT POLE  
GUY WIRE  
POWER POLE  
SEWER CONNECTION  
WATER CONNECTION  
CONTOUR LINE  
CHAIN LINK FENCE  
TELEPHONE LINE  
ELECTRIC LINE  
BURIED TELEPHONE LINE  
FO FIBER OPTIC LINE  
7.10 SPOT ELEVATION

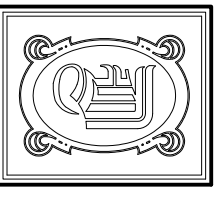

**DAMMON ENGINEERING, INC**  
CHIEF ENGINEER  
EMMETT DAMMON, P.E.

CHIEF ARCHITECT  
ROBERT WILTSE

1095 FLORIDA AVENUE  
SUDELL, LA. 70458  
OFFICE: 985-649-5832  
FAX: 985-641-5950

WEBSITE:  
WWW.DAMMONENGINEERING.COM  
EMAIL:  
DAMMONENG@BELL SOUTH.NET

ARCHITECTURE  
ENGINEERING  
STUDIES  
PLANNING  
INVESTIGATION  
EXPERT WITNESS

**NEW RIVERINE AND COMBATANT CRAFT OPERATION FACILITY**

JOHN C. STENNIS  
SPACE CENTER  
MISSISSIPPI

**NEW BOAT LAUNCH AREA**

REV:

SCALE: AS NOTED

JOB#: 1986

DATE 8-14-08

SHEET

**C4.1**

OF