

**DAMMON  
ENGINEERING, INC.**

CHIEF ENGINEER  
EMMETT  
DAMMON, P.E.

CHIEF ARCHITECT  
ROBERT  
WILTSE

1095 FLORIDA AVENUE  
SIDELL, LA. 70458  
OFFICE: 985-649-5032  
FAX: 985-641-5950

WEBSITE:  
WWW.DAMMONENGINEERING.COM

EMAIL:  
DAMMONENG@BELLSOUTH.NET

ARCHITECTURE

ENGINEERING

STUDIES

PLANNING

INVESTIGATION

EXPERT WITNESS

NOTES:

1. CONTRACTOR SHALL FIELD VERIFY ALL DIMENSIONS, DEPRESSIONS PRIOR TO COMMENCING WORK.
2. MUCK OUT 24" DEEP FOR FOUNDATION PAD MINIMUM OR TO UNDISTURBED SOIL CAPABLE OF 1500 PSF BEARING.
3. DIRT SHALL BE INSTALLED IN 6" LIFTS AND COMPACTED TO 95% PROCTOR.
4. TREAT SOIL BELOW SLAB FOR TERMITES.
5. CONCRETE MIX SHALL BE 3000 PSI. MINIMUM.

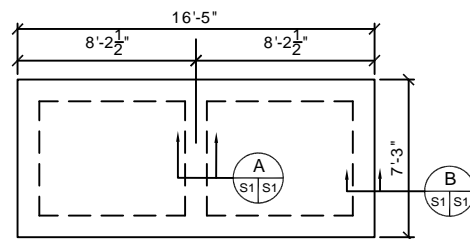

**HVAC FOUNDATION PLAN**

SCALE: 1/4"=1'-0"

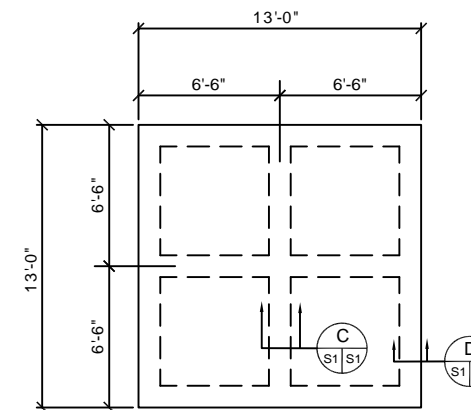

**GENERATOR FOUNDATION PLAN**

SCALE: 1/4"=1'-0"

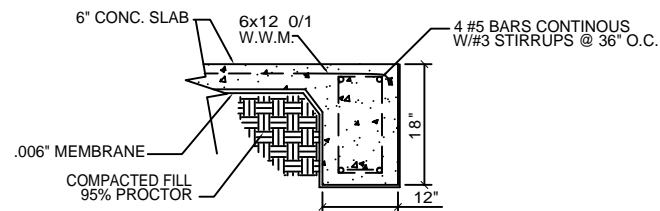

SECTION **A**  
N.T.S. S1 | S1

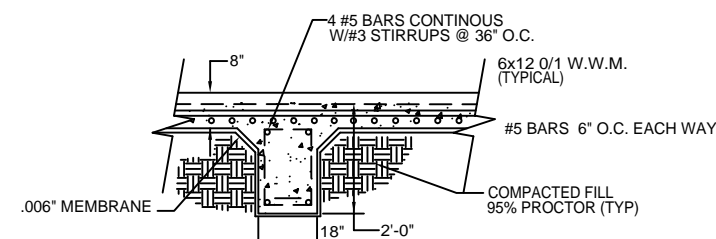

SECTION **C**  
N.T.S. S1 | S1

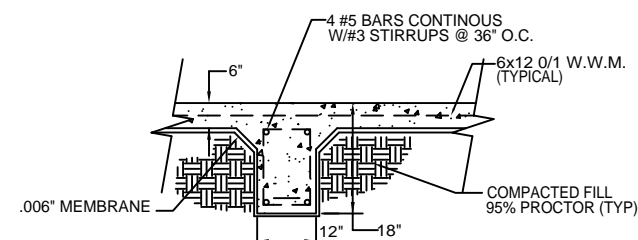

SECTION **B**  
N.T.S. S1 | S1

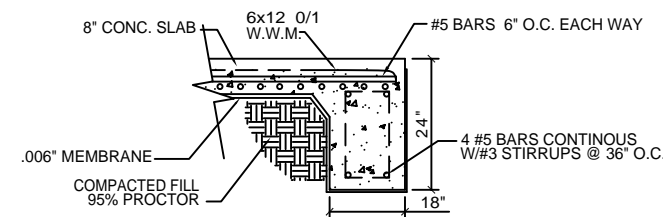

SECTION **D**  
N.T.S. S1 | S1

REV:

SCALE: AS NOTED

JOB#: 2009

DATE: 02-03-09

SHEET 3

**S-1**

OF 14