

NOTE

CONTRACTOR SHALL INSTALL A VISQUEEN CURTAIN WALL IN THE CORRIDOR TO CONTAIN THE CONSTRUCTION AREA OF WORK. SMH SHALL INSTALL A HEPER FILTER.

DEMOLITION NOTES

- 1 SMH SHALL REMOVE WATER CLOSETS, GRAB BARS, AND LAVATORIES. (SEE PLAN) IN PATIENT ROOMS 107, 108, AND 109.
- 2 REMOVE ALL RESTROOM WALLS, DOORS & FRAMES, REMOVE ALL PLUMBING LINES IN WALLS TO BE REMOVED. CAP OFF ALL PLUMBING LINES IN WALLS TO REMAIN, EXCEPT ONE COLD AND ONE HOT WATER SUPPLY LINE FOR ROOM 107 WHICH IS TO BE USED FOR NEW HANDS-FREE SINK. SEE NEW FLOOR PLAN. CAP EXISTING BATHROOM VENTS ABOVE CEILING. PATCH, REPAIR AND REFINISH SURFACES DAMAGED BY DEMOLITION WORK TO MATCH ADJACENT EXISTING SURFACES.
- 3 REMOVE EXISTING CEILINGS FOR ENTIRE ROOM AREAS OF PATIENT ROOMS 107, 108, AND 109, INCLUDING RESTROOMS AND VESTIBULES (AREA IN FRONT OF RESTROOM) FLOOR-DOWN. REMOVE ALL HVAC DIFFUSERS AND DUCTWORK FROM EXISTING HEATING AND COOLING UNITS. REMOVE ALL UNUSED DUCTWORK, PIPING, & CONDUIT. PATCH, REPAIR, AND REFINISH SURFACES DAMAGED BY DEMOLITION WORK TO MATCH ADJACENT EXISTING SURFACES.
- 4 SMH SHALL REMOVE EXISTING HEATING AND COOLING UNITS LOCATED ABOVE VESTIBULE FURRDOWNS IN PATIENT ROOMS 107, 108, AND 109. ANY CHILLED WATER (OR POSSIBLE GAS SUPPLY) TO THE EXISTING HEATING AND COOLING UNITS IS TO BE DISCONNECTED AND CAPPED.
- 5 CUT PORTAL IN WALL-1, BETWEEN SIMULATOR ROOM AND PATIENT ROOM 107. SEE PLAN, AS REQUIRED FOR INSTALLATION OF A NEW METAL DOOR AND FRAME. SEE DOOR SCHEDULE. PROVIDE PROPER JAMB AND HEADER FRAMING TO ANCHOR TO AND SUPPORT NEW DOORWAY. REPAIR AND PATCH ALL FINISHES AS REQUIRED.
- 6 REMOVE PORTIONS OF WALLS-2 AND 3, BETWEEN PATIENT ROOMS 107, 108, AND 109. SEE PLAN, AS SHOWN ON PLAN. PROVIDE FRAMING AT WALL END AND BRACE TO STRUCTURE ABOVE AS REQUIRED. REPAIR AND PATCH ALL FINISHES AS REQUIRED.
- 7 DISCONNECT SERVICE AND REMOVE ALL MEDICAL GAS PIPING, VACUUM PIPING, AND SERVICE PANELS FROM PATIENT ROOMS 107, 108, AND 109 WALLS. MAIN PIPING ABOVE CEILING TO REMAIN, BUT, CAPPED OFF FROM PATIENT ROOMS 107, 108, AND 109. CAPPING OF LINES SHALL NOT INTERFERE WITH ANY SUPPLY TO OTHER ROOMS. AGAIN, ALL WORK TO BE DONE BY A CERTIFIED MEDICAL PLUMBING GAS SPECIALIST.
- 8 ALL FIRE SPRINKLER PIPING IN PATIENT ROOMS 107, 108, AND 109 SHALL REMAIN, BUT, SHALL BE MODIFIED AS REQUIRED WHEN SEALED CEILING SYSTEM IS INSTALLED. ALL SPRINKLER WORK TO BE DONE BY A CERTIFIED SPRINKLER SPECIALIST.
- 9 REMOVE ALL LATCHES AND WINDOW BARS, SEAL SHUT ALL WINDOWS TO PATIENT ROOMS 107, 108, AND 109.
- 10 CUT PORTAL IN WALL-1, BETWEEN SIMULATOR ROOM AND PATIENT ROOM 107. SEE PLAN, AS REQUIRED FOR "PASS-THRU" DEVICE INSTALLATION. LOCATION TO BE DETERMINED BY CLIENT. PROVIDE PROPER IN-WALL FRAMING. REPAIR AND PATCH ALL FINISHES AS REQUIRED.
- 11 REMOVE ALL DOORS AND FRAMES FROM WALL-5 (SEE PLAN) THAT ALLOW ENTRY INTO PATIENT ROOMS 107, 108, 109, AND SIMULATOR ROOM FROM CORRIDOR.
- 12 REMOVE EXISTING DOOR AND FRAME FROM WALL-5 (SEE PLAN) THAT ALLOWS ENTRY INTO EXISTING DARK ROOM FROM CORRIDOR. REMOVE ANY ADDITIONAL PORTION OF WALL-5 THAT IS NEEDED FOR THE INSTALLATION OF A NEW, WIDER DOOR AND FRAME. SEE NEW FLOOR PLAN AND DOOR SCHEDULE. PROVIDE PROPER JAMB AND HEADER FRAMING TO ANCHOR AND SUPPORT NEW DOORWAY. REPAIR AND PATCH ALL FINISHES AS REQUIRED.
- 13 REPLACE V.C.T. FLOORING IN EXISTING DARK ROOM AREA WITH NEW V.C.T. TO MATCH.
- 14 REMOVE ALL ELECTRICAL OUTLETS/LIGHT SWITCHES AND WIRING IN WALLS 1, 2, 3, 4, & 5* RELATED TO EXISTING PATIENT ROOMS 107, 108, & 109. NEW OUTLETS AND WIRING ARE TO BE INSTALLED ACCORDING TO THE NEW ELECTRICAL POWER DRAWING, SHEET E-2.
- 15 REMOVE DOOR AND FRAME BETWEEN EXISTING SIMULATOR ROOM AND EXISTING LABWORK ROOM.
- 16 REMOVE ALL EXISTING FLOORING AND ANY FLOOR OBSTRUCTIONS IN PREPARATION FOR INSTALLATION OF NEW HEAT WELDED COVERING.

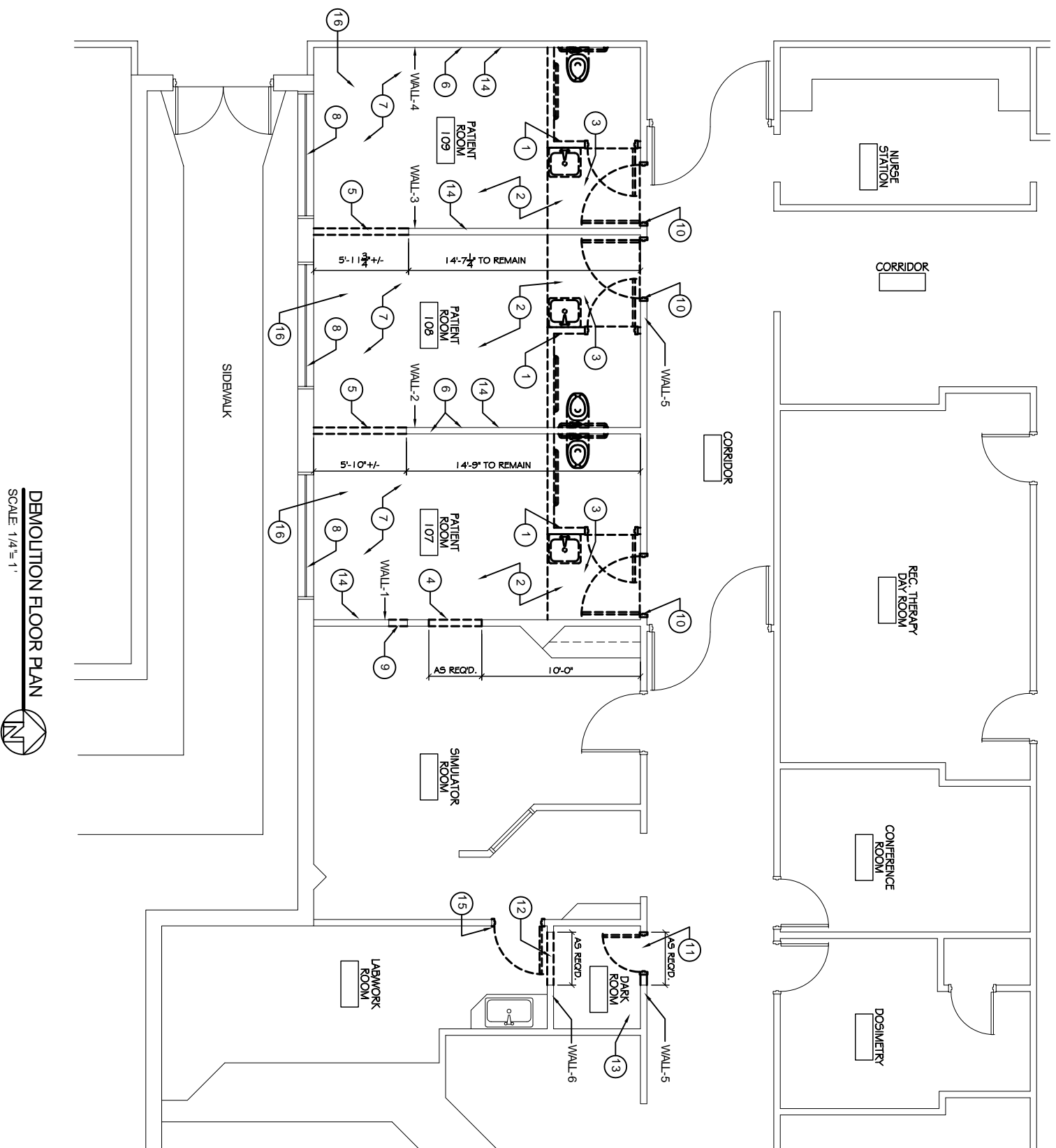

DEMOLITION FLOOR PLAN
SCALE: 1/4" = 1'

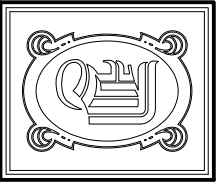

DAMMON ENGINEERING, INC.

CHIEF ENGINEER
EMMETT DAMMON, P.E.
CHIEF ARCHITECT
ROBERT WILTSIE

1095 FLORIDA AVENUE
SUDDELL, LA, 70458
OFFICE: 985-649-5832
FAX: 985-641-5950

WEBSITE:
WWW.DAMMONENGINEERING.COM
EMAIL:
DAMMONENG@BELL.SOUTH.NET

ARCHITECTURE
ENGINEERING
STUDIES
PLANNING
INVESTIGATION
EXPERT WITNESS

**PHARMACY
COMPOUNDING
AREA UPGRADE
& RENOVATIONS**

SUDDELL
MEMORIAL
HOSPITAL
1001 GAUSE BLVD
SUDDELL, LA

**DEMO
FLOOR
PLAN**

REV:

SCALE: AS NOTED

JOB#: 2063

DATE: 06-02-10

SHEET 2

D-1

OF 11