

BREAKROOM

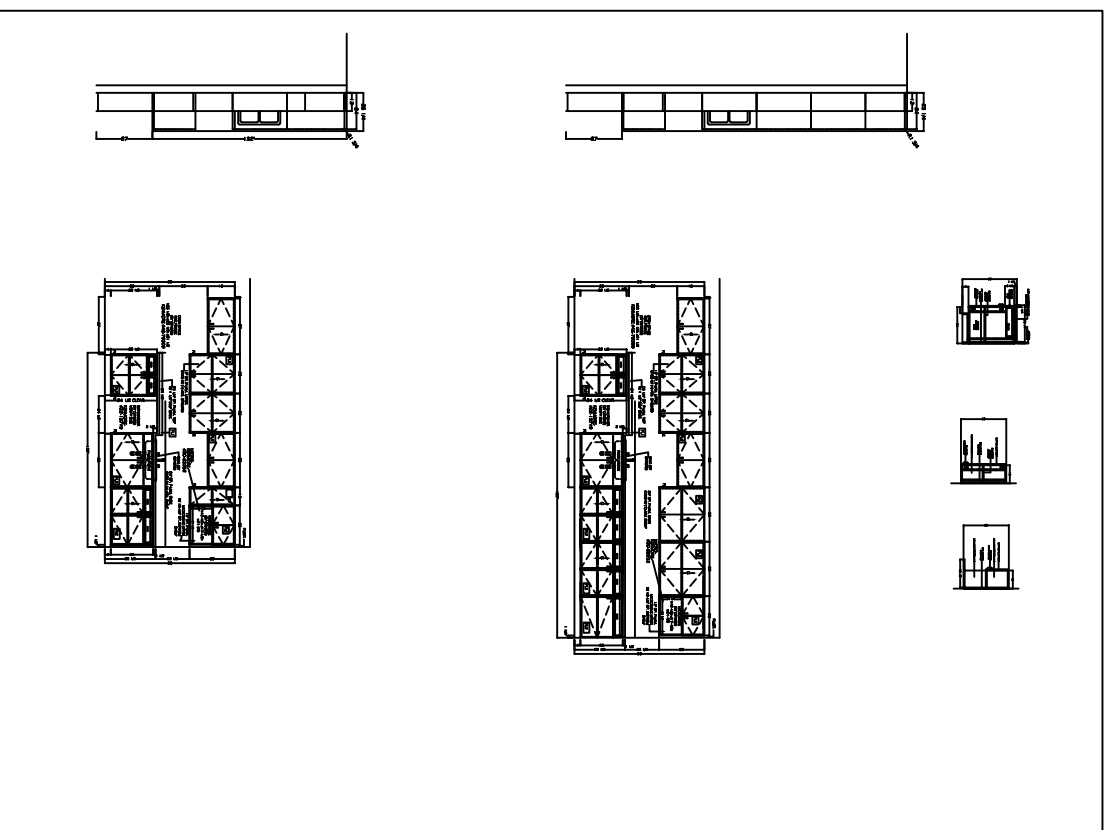

WALL LEGEND	
NEW WALL	
DEMO WALLS	
EXISTING WALLS	

CABINET HARDWARE SCHEDULE

CABINET HARDWARE TO BE EQUAL TO THE FOLLOWING:
 DOOR HINGES: _____ "YALUSE" 3000 SERIES, 168° OPENING, W/ ALL ACCESSORIES READY FOR COMPLETE INSTALLATION.
 DOOR AND DRAWER PULLS: _____ "YALUSE" AM-1462-3 X US 280
 DRAWER SLIDES: _____ "YALUSE" CABIO X LENGTH REQUIRED
 ADJUSTABLE SHELF HARDWARE: _____ "Y" # 2500P STAINLESS 2 LENGTH REQUIRED (2 PER SIDE) WITH 2 ZBAR SUPPORTS.
 DRAWER AND DOOR BUMPERS: _____ URETHANE BUMPER W/ ADHESIVE BACK

GENERAL CABINET CONST. NOTES:

1. ALL CABINET CONSTRUCTION TO BE AXL1 QUALITY GRADE "PAPAIR" - LUSH ORANGE STAIN
2. ALL CABINET TOPS TO BE PLYSTIC LAMINATE ON 3/4" 40# DENSITY (DUAL) PARTICLE BOARD ON 3/4" SOLID WOOD 80# PLYSTIC LAMINATE NOTED OTHERWISE.
3. ALL SURFACES TO BE WHITE MELAMINE ON 3/4" 40# DENSITY (DUAL) PARTICLE BOARD AND ALL INTERIOR SURFACES TO BE WHITE MELAMINE.
4. REFER TO SPECIFIC CABINET ELEV'S FOR DOOR AND DRAWER FRONT DESIGN.
5. PROVIDE SOLID 2x WOOD BLOCKING BETWEEN WALL STUDS BEHIND CABINETS AT ALL ATTACHMENT POINTS.
6. ALL INTERIOR EXPOSED SURFACES OF ALL CABINETS, DOORS, DOORS AND DRAWERS TO BE COVERED WITH PLYSTIC LAMINATE.
7. ALL INTERIOR SURFACES OF CABINET INSIDES, DOORS, AND DRAWERS TO BE COVERED WITH WHITE MELAMINE.