

LOT "B", Sec. 281,
 DELACHAISE,
 SIXTH DISTRICT,
 NEW ORLEANS, LA.

Edward B. Mendy
 SIA HOME HEALTH, INC.
 BY EDWARD B. MENDY, PRESIDENT

SIA HOME HEALTH, INC.
 BY CHERYL G. MENDY, ADMINISTRATION

CHESTNUT ST. SIDE

42'6"2"

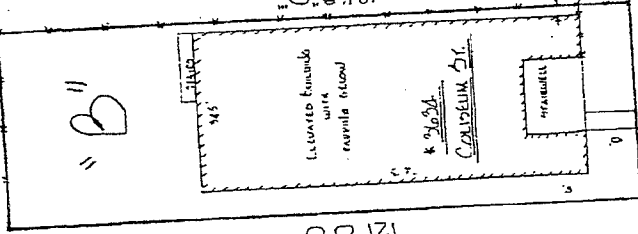

AKONIKLE STREET

AKONIKLE STREET SIDE

96-12035-6

42'6"2"

COLISELUM STREET

NOTE: INFORMATION TO PREVENT EMERGENCY MANAGEMENT SERVICE FLOOD
 Insurance Rate Map Community Panel No. 05-205-0100C
 prepared by FEMA. This property is located in Flood
 Zone A-1, Base Flood Elevation: 14.0 MGD.

IMPROVEMENT SURVEY
 made at the request of

STEWART TITLE OF LOUISIANA, INC., HIBBERNIA NATIONAL BANK &
 EDWARD MENDY



S.Z.S. CONSULTANTS
 Engineers - Environmentalists - Surveyors
 1805 LAFAYETTE ROAD • SUITE 201 • NEW ORLEANS, LOUISIANA 70117
 (504) 581-1411 • FAX (504) 581-1416

Drawn By: D.C.

Scale: 1" = 20'

Date: 2-19-96

Job #: 1912-10800

CERTIFIED CONSULTANT



SQ. NO. 281, DELACHAISE
SIXTH DISTRICT

ORLEANS PARISH
NEW ORLEANS, LA

CHESTNUT ST. SIDE

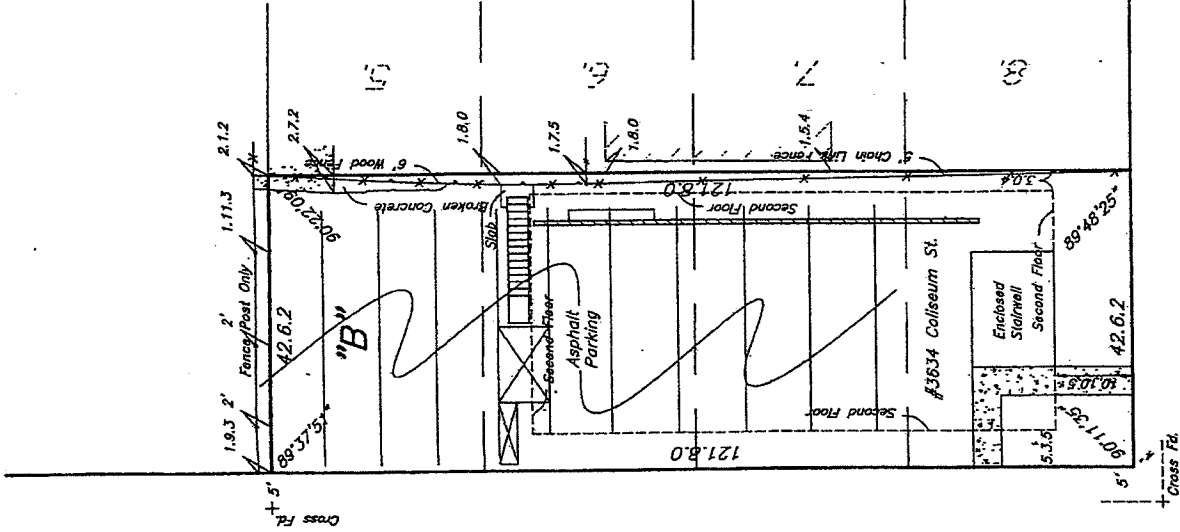

ANTONINE ST. SIDE

COLISEUM ST.

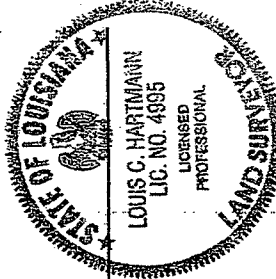

Note: Improvements may not be to scale for clarity. The dimensions shown prevail over scale.

THE SERVITUDES SHOWN ON THIS PLAT ARE LIMITED TO THOSE FURNISHED TO US. THERE IS NO REPRESENTATION THAT ALL APPLICABLE SERVITUDES ARE SHOWN HEREON. THE SURVEYOR HAS MADE NO TITLE SEARCH OR PUBLIC RECORD SEARCH IN COMPILING DATA FOR THIS SURVEY.

THE FEDERAL INSURANCE ADMINISTRATION FLOOD HAZARD BOUNDARY MAP INDICATES THAT THE ABOVE DESCRIBED PROPERTY IS LOCATED IN FIA ZONE A-1 (+6.0). All lot angles as per plan of sub.

Date: September 17, 2013

Scale: 1" = 20'

This plat represents an actual ground survey made by me or under my direct supervision and control and meets the requirements for the Standards of Practice for Boundary Surveys as found in Louisiana Administrative Code TITLE 46:LXI, Chapter 25 for a Class "B" survey

Made at the request of Dr. Kristi M. Soileau, L.L.C., WFG National Title Insurance Company, Current Title Agent, L.L.C., Gordon, Arata, McCollam, Dublantis & Eason, LLC, and Y.M. Wheeler III, Esq.

Gilbert, Kelly & Couturie, Inc., Surveying & Engineering
2121 N. Causeway Blvd., Metairie LA 70001 (504) 838-2121