

APPLICABLE BUILDING CODES (YEAR EDITION OF CODE)

BUILDING: 2012 INTERNATIONAL BUILDING CODE
 MECHANICAL: 2012 INTERNATIONAL MECHANICAL CODE
 PLUMBING: 2012 INTERNATIONAL PLUMBING CODE
 ELECTRICAL: 2011 NATIONAL ELECTRICAL CODE
 LIFE SAFETY: 2012 INTERNATIONAL BUILDING CODE/2012 NFPA-101
 ACCESSIBILITY: 2012 INTERNATIONAL BUILDING CODE/2010 ADA-ABA (JUNE 23, 2004)

New Construction Renovation (Existing Bldg.) Upfit Alteration Reconstruction

BUILDING DATA

Construction Type: I-A I-B II-A II-B III-A
 III-B IV V-A V-B

Mixed Construction: No Yes Types: _____
 Sprinklers: No Yes NFPA 13 NFPA 13R NFPA 13D
 Standpipes: No Yes Type: I II III Wet Dry

Fire District: No Yes
 Building Height: _____ Feet Number of Stories: Unlimited per
 Mezzanine: No Yes
 High Rise: No Yes Central Reference Sheet # (if provided) Not Required

FLOOR	AREA (ACTUAL)	AREA (ALLOWED)
1st	3,420 (TOTAL) SF	18,000 SF

Primary Occupancy: Assembly A-1 A-2 A-3 A-4 A-5
 Business Education Factory-Industrial F-1 F-2
 High-Hazard H-1 H-2 H-3 H-4 H-5
 Institutional I-1 I-2 I-3 I-4
 I-3 Use Condition 1 2 3 4 5
 Mercantile Residential R-1 R-2 R-3 R-4
 Storage S-1 S-2 S-2 High-piled
 Utility and Miscellaneous Parking Garage Open Enclosed Repair

OCCUPANCY/EGRESS/EXITING REQUIREMENTS

OCCUPANCY

USE GROUP OR SPACE DESCRIPTION	AREA sq. ft.	AREA PER OCCUPANT (MIN. 300K)	# OF OCCUPANTS	Remarks
BUSINESS	2,185.9 SF	100	21	
Total Building Square Footage	10,306 SF			

NUMBER AND ARRANGEMENT OF EXITS

FLOOR, ROOM OR SPACE DESIGNATION	MINIMUM NUMBER OF EXITS		EXIT ACCESS TRAVEL DISTANCE		ARRANGEMENT MEANS OF EGRESS	
	REQUIRED	SHOWN ON PLANS	ALLOWABLE TRAVEL DISTANCE (TABLE 1017.1)	ACTUAL TRAVEL DISTANCE	MINIMUM REQUIRED DISTANCE BETWEEN EXIT DOORS	ACTUAL DISTANCE SHOWN ON PLANS
FIRST FLOOR STORAGE	2	2	200'	85'-4"	24'-0"	72'-4"

- 1 Corridor Dead Ends (Section 1017.3) 5 1/3 Diagonal of 7'-4" = 24'-4"
 2 Minimum Number of Exits for Occupant Load (Table 1019.1)
 Buildings With One Exit (Table 1019.2)
 3 Common Path of Egress Travel (Section 1014.3)
 4 Reference Drawing A0.01 for Egress Plans.

LIFE SAFETY SYSTEM REQUIREMENTS

Emergency Lighting: No Yes
 Exit Signs: No Yes
 Fire Alarm: No Yes
 Smoke Detection Systems: No Yes
 Panic Hardware: No Yes

NOTE: Sprinkler modifications are required and will be performed, that the modifications will be performed by a Fire Sprinkler Contractor (Installer) licensed and approved by the Louisiana State Fire Marshal (LSFM) for that work, that the installer shall submit to the LSFM an application presenting those modifications as required for review and approval, and that a copy of the LSFM Approval Letter, when issued, shall be forwarded to the Owner/Landlord and the Local Authority Having Jurisdiction.

FIRE PROTECTION REQUIREMENTS

BUILDING ELEMENT	FIRE SEPARATION DISTANCE (FEET)	RATING		DESIGN # FOR RATED ASSEMBLY
		REQ'D	PROVIDED	
Structural Frame, including columns, girders, trusses		0	0	N/A
Bearing Walls				N/A
Exterior		0	N/A	N/A
N		0	N/A	N/A
S		0	N/A	N/A
W		0	N/A	N/A
E		0	N/A	N/A
Interior		0	N/A	N/A
Nonbearing walls and Partitions				
Exterior	>30'	0	0	N/A
N	>30'	0	0	N/A
S	>30'	0	0	N/A
W	>30'	0	0	N/A
E	>30'	0	0	N/A
Interior		0	0	N/A
Floor Construction including supporting beams and joists **		0	0	N/A
Roof Construction including supporting beams and joists		0	0	N/A
Shafts - Exit (<4 stories)		2	N/A	N/A
Shafts - Other		2	N/A	N/A
Corridor Separation		0	0	NR
Occupancy Separation		N/A	N/A	N/A
Party/Fire Wall Separation		N/A	N/A	N/A
Smoke Barrier Separation		N/A	N/A	N/A
Tenant Separation		N/A	N/A	N/A

Corridor fire Resistance Rating (Table 1004.3.2.1) = 0 hrs

* Indicate section number permitting reduction NR = Not Required
 ** Ceiling panels are not a part of floor assembly. N/A = Not Applicable NC = Non Combustible

PLUMBING FIXTURE REQUIREMENTS

OCCUPANCY	WATER CLOSETS	URINALS	LAVATORIES	SHOWERS/	DRINKING FOUNTAINS	
					REGULAR	ACCESSIBLE
BUSINESS	REQUIRED-2 PROVIDED-2	0	REQUIRED-2 PROVIDED-2	N/A	1	1



KEVIN KOREJKO ARCHITECTURE

201 East Oaklawn Ave. Metairie, LA 70002 T: 856.266.0150 www.kevinkorejko.com

ARCHITECT KEVIN KOREJKO REGISTERED ARCHITECT

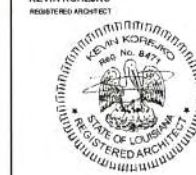

PROJECT

DR. EVERSGERD

1901 HWY 190, SUITE 13, MANDEVILLE, LA 70448

REVISIONS

NO.	DESCRIPTION	DATE
1	ISSUE FOR PERMITS	04/14/2016
2	ISSUE FOR PERMIT	05/19/2016
3	BUILDING NO.	07/29/2016

ISSUED TITLE BUILDING CODE ANALYSIS

2 OF 18

JOB NO. 16030
 DRAWN BY: KWK
 SCALE: 1/2" = 1'-0"
 SHEET NO.

A0.01

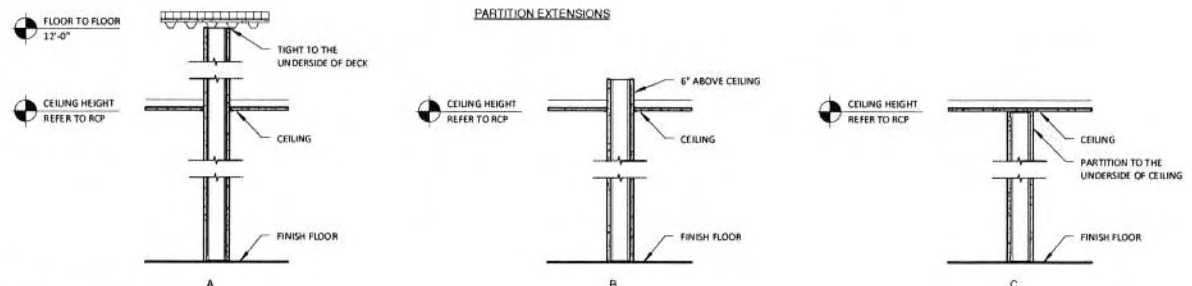

2 Partition Detail - End Height
SCALE: 3/4" = 1'-0"

NO.	HORIZONTAL SECTION	EXTENSION	RATING/HR	STC	ULP
GA1	3-5/8" METAL STUD 5/8" GYPSUM WALLBOARD	-	-	-	-
GA2	3-5/8" METAL STUD 5/8" GYPSUM WALLBOARD SOUND ATTENUATION BATT INSULATION 5/8" GYPSUM WALLBOARD	A	-	-	-
GA3X	3-5/8" METAL STUD 5/8" GYPSUM WALLBOARD, TYPE C SOUND ATTENUATION BATT INSULATION 5/8" GYPSUM WALLBOARD, TYPE C	A	1	45	U439
GA2Z	3-5/8" METAL STUD 5/8" GYPSUM WALLBOARD SOUND ATTENUATION BATT INSULATION 5/8" GYPSUM WALLBOARD	-	-	45	-
GA2Y	3-5/8" METAL STUD 5/8" TYPE X GWB, (2) LAYERS EACH SIDE SOUND ATTENUATION BATT INSULATION 5/8" GYPSUM WALLBOARD	-	-	45	-
GA3W	3-5/8" METAL STUD 5/8" M.R. GYPSUM BOARD SOUND ATTENUATION BATT INSULATION 5/8" GYPSUM WALLBOARD	-	-	-	-
GA4W	3-5/8" METAL STUD 5/8" M.R. GYPSUM BOARD SOUND ATTENUATION BATT INSULATION 5/8" M.R. GYPSUM BOARD	-	-	-	-
GA5	3-5/8" METAL STUD 5/8" QUIET ROCK GYPSUM WALLBOARD SOUND ATTENUATION BATT INSULATION 5/8" QUIET ROCK GYPSUM WALLBOARD	-	-	-	-
GA5X	3-5/8" METAL STUD 5/8" QUIET ROCK GYPSUM WALLBOARD SOUND ATTENUATION BATT INSULATION 5/8" QUIET ROCK GYPSUM WALLBOARD	-	-	-	-
GA5S	3-5/8" METAL STUD 5/8" QUIET ROCK GYPSUM WALLBOARD SOUND ATTENUATION BATT INSULATION 5/8" QUIET ROCK GYPSUM WALLBOARD	-	-	-	-
GA5L	3-5/8" METAL STUD 5/8" QUIET ROCK GYPSUM WALLBOARD SOUND ATTENUATION BATT INSULATION 5/8" QUIET ROCK GYPSUM WALLBOARD LEAD LINING	-	-	-	-

NO.	HORIZONTAL SECTION	EXTENSION	RATING/HR	STC	ULP
GB1	2-1/2" METAL STUD, 20 GA 5/8" GYPSUM WALLBOARD	-	-	-	-
GB2	2-1/2" METAL STUD, 20 GA 5/8" GYPSUM WALLBOARD SOUND ATTENUATION BATT INSULATION	A	-	-	-
GB3	2-1/2" METAL STUD, 20 GA 5/8" M.R. GYPSUM BOARD	-	-	45	-
GB3W	2-1/2" METAL STUD, 20 GA 5/8" M.R. GYPSUM BOARD	-	-	45	-

GENERAL NOTES

- SUFFIX CODES:
X= 1 HOUR FIRE RESISTANCE RATING
Y= 2 HOUR FIRE RESISTANCE RATING
S= SMOKE BARRIER PARTITION
M= MOISTURE RESISTANT WALL
L= LEAD LINING
- SEE SPECIFICATIONS, DIVISION 9, FOR ACUSTICAL TYPE INSULATION AND ASSEMBLY TEST DESCRIPTION SPECIFIED
- CALLK AT TOP AND BOTTOM AT SOUND PARTITIONS
- MTL STUD SIZES:
A= 3-5/8"
B= 2-1/2"
C= 6"
D= 8"
E= 7/8" FURRING CHANNEL
F= 1-1/2" FURRING CHANNEL

PARTITION SYMBOL LEGEND

PREFIX TO INDICATE BASIC PARTITION TYPE

UNIQUE NUMERICAL DESIGNATION

MTL STUD SIZE

SUFFIX TO INDICATE SPECIAL CONDITION

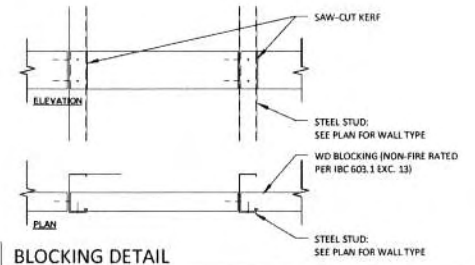

1 BLOCKING DETAIL
SCALE: 1-1/2" = 1'-0"

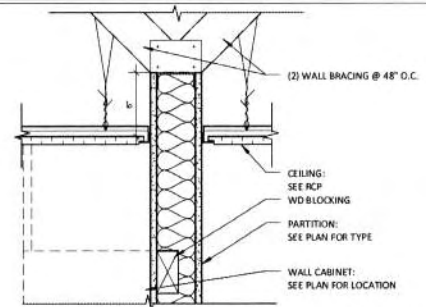

3 PARTITION BRACING @ WALL CABINET LOCATIONS
SCALE: 1-1/2" = 1'-0"

RECEIVED
JUL 20 2016
BY:

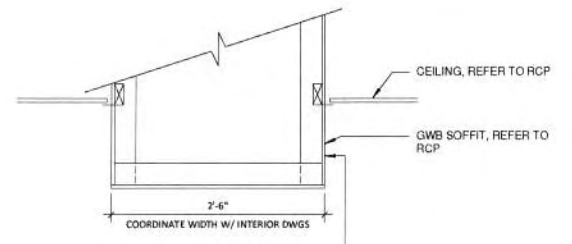

4 CASEWORK SECTION - PAYMENT DESK
SCALE: 1" = 1'-0"

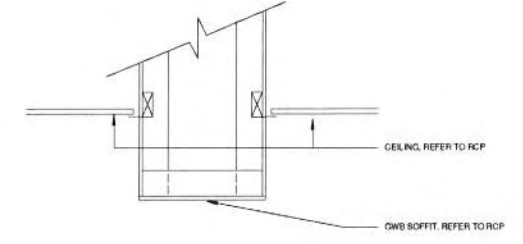

5 CASEWORK SECTION - RECEPTION DESK
SCALE: 1" = 1'-0"

KEVIN KOREJKO ARCHITECTURE

208 East Greibury Ave
Aurora, IL 60180
www.kkarch.com



PROJECT

DR. EVERSGERD
1901 HWY 190, SUITE 13, MANDEVILLE, LA 70448

NO.	DESCRIPTION	DATE
1	ISSUE FOR PERMITS	06/14/2016
2	ISSUE FOR BIDDING	07/19/2016
4	REVISION	07/29/2016

DRAWING TITLE
PARTITION TYPES & GENERAL NOTES

3 of 18

JOB NO. 16008
DRAWN BY: KWK
SCALE: As Indicated
SHEET NO.

A0.02

RECEIVED
 JUL 20 2016
 BY:

KEVIN
 KOREJKO
 ARCHITECTURE

309 Clear Oakway Ave
 Rockton, NJ 08106
 T. 856.266.0150
 www.korejko.com

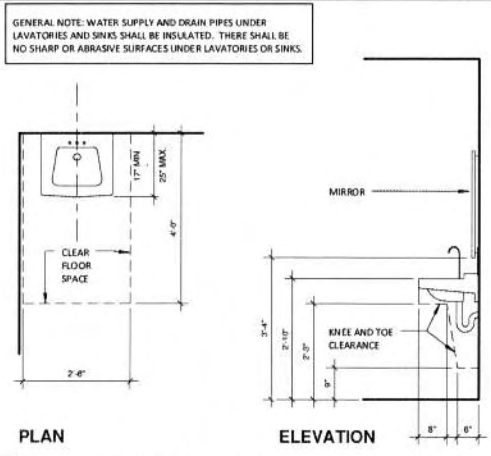
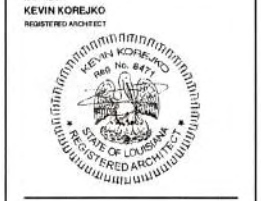

1 TYP. ACCESSIBLE LAVATORY
 SCALE: 1/2" = 1'-0"

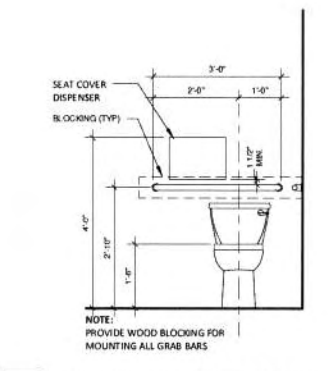

3 TYP. ACCESSIBLE WATER CLOSET ELEV.
 SCALE: 1/2" = 1'-0"

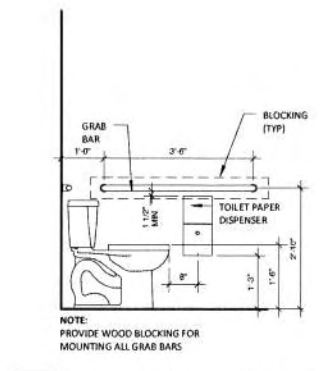

4 TYP. ACCESSIBLE WATER CLOSET ELEV.
 SCALE: 1/2" = 1'-0"

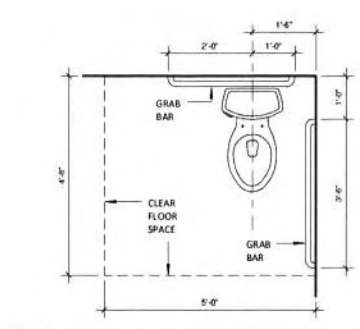

5 TYP. ACCESSIBLE WATER CLOSET PLAN
 SCALE: 1/2" = 1'-0"

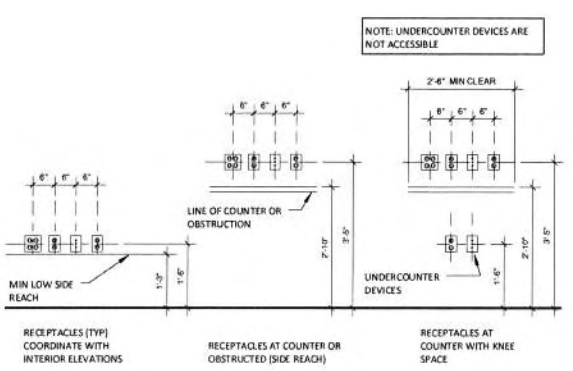

11 TYP. MOUNTING HTS. - DEVICES
 SCALE: 1/2" = 1'-0"

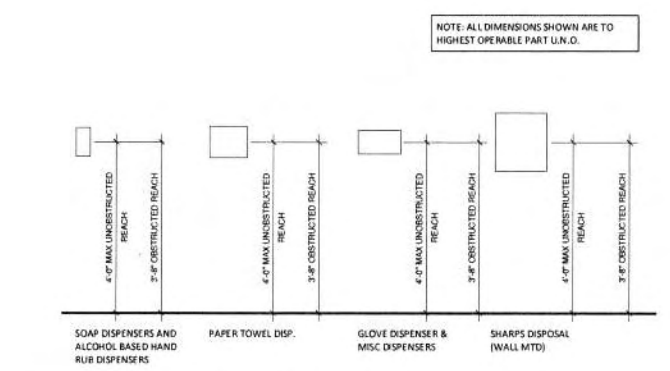

12 TYP. MOUNTING HTS. - DISPENSERS
 SCALE: 1/2" = 1'-0"

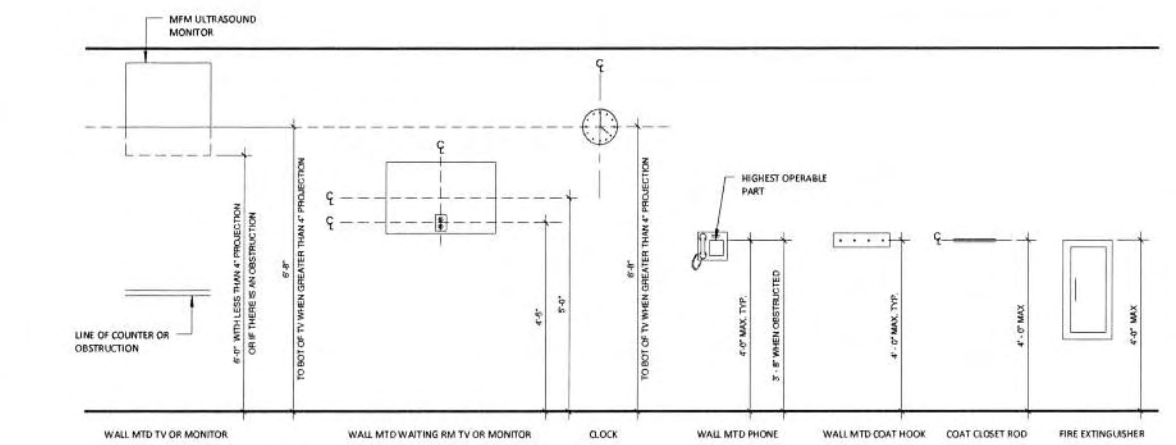

14 TYP. MOUNTING HTS. - MISC.
 SCALE: 1/2" = 1'-0"

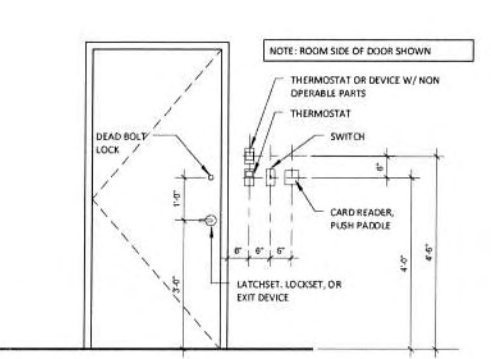

15 TYP. MOUNTING HTS. @ DOORS
 SCALE: 1/2" = 1'-0"

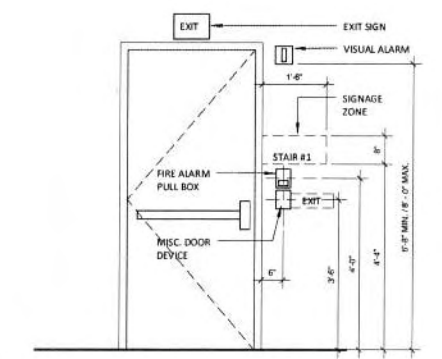

16 TYP. MOUNTING HTS. @ EXIT DOOR
 SCALE: 1/2" = 1'-0"

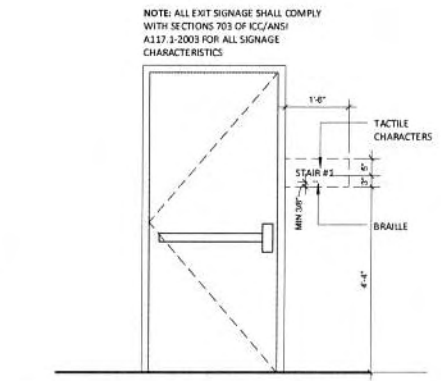

17 TYP MOUNTING HEIGHTS @ EXIT DOOR SIGNAGE
 SCALE: 1/2" = 1'-0"

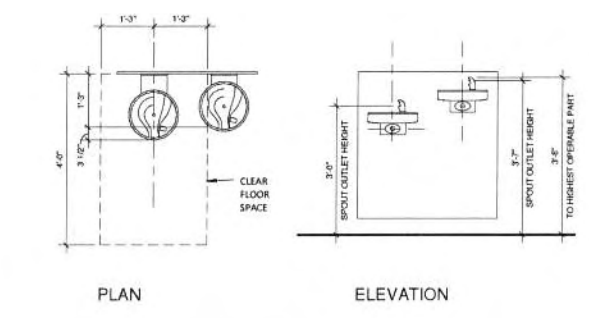

18 TYP. H/C DRINKING FOUNTAIN
 SCALE: 1/2" = 1'-0"

PROJECT

DR. EVERSGERD
 1901 HWY 190, SUITE 113, MANDEVILLE,
 LA 70448

NO.	DESCRIPTION	DATE
1	PLAN FOR REVIEW	06/15/2014
2	PLAN FOR REVIEW	06/20/2014

DRAWING TITLE
ACCESSIBILITY DETAILS AND MOUNTING HEIGHTS

4 OF 18

JOB NO. 16009
 DRAWN BY: KYK
 SCALE: 1/2" = 1'-0"
 SHEET NO.

A0.03

RECEIVED
 JUL 20 2016
 BY:

KEVIN
 KOREJKO
 ARCHITECTURE

301 Oak Gateway Ave.
 Ashtabula, NJ 08106
 T. 856.265.0159
 www.korejko.com



LIFE SAFETY LEGEND

- 1 HOUR RATED
- SMOKE BARRIER (1 HOUR RATED)
- 2 HOUR RATED
- 2 HOUR RATED (SHAFT WALL)
- EXIT SIGN
- PATH OF TRAVEL
- EGRESS CALCULATION
- EGRESS WIDTH
- ALLOWABLE CAPACITY
- ACTUAL CAPACITY
- FIRE EXTINGUISHER CABINET

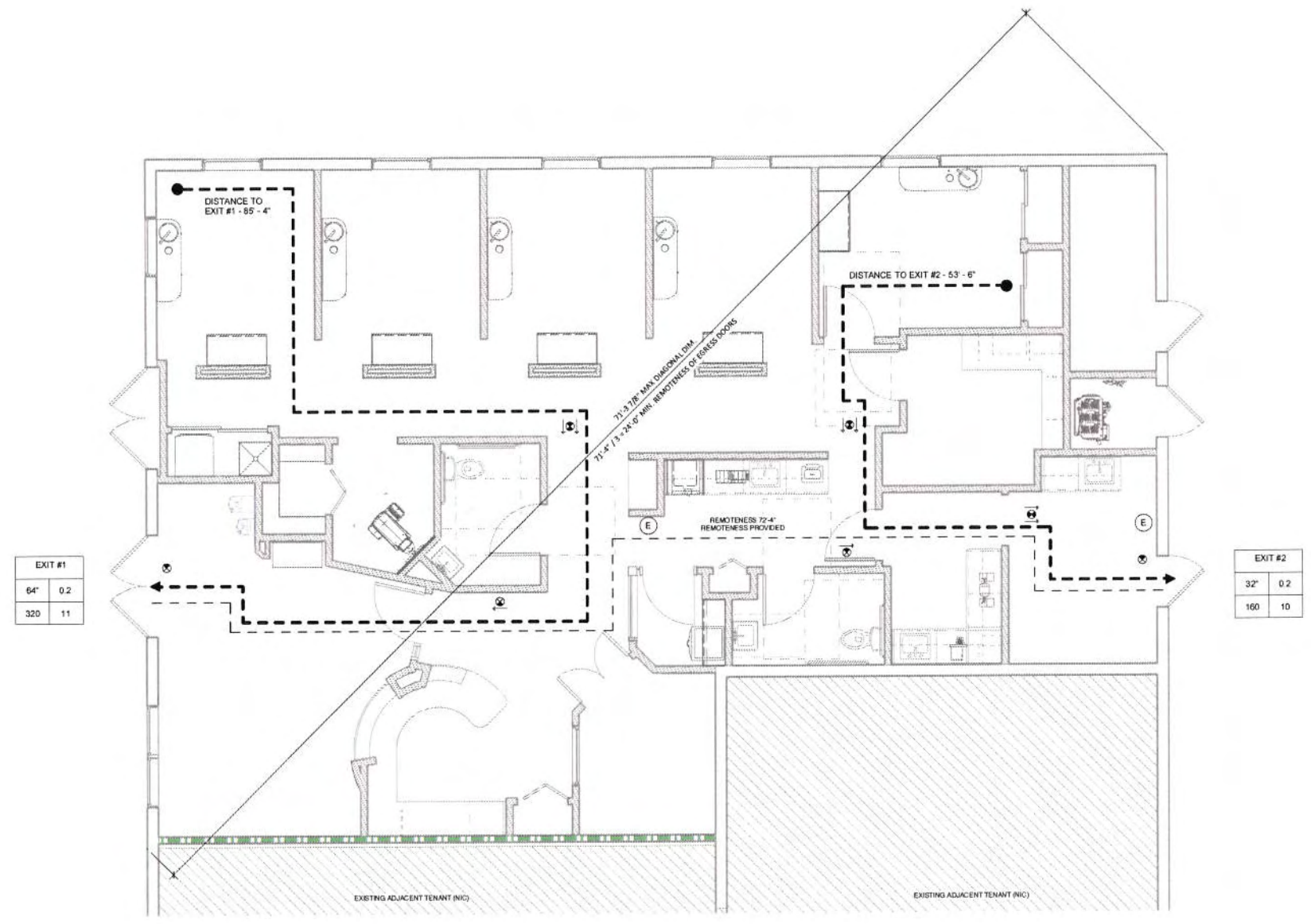

EXIT #1

64'	0.2
320	11

EXIT #2

32'	0.2
160	10

PROJECT

DR. EVERSGERD
 1901 HWY 190, SUITE 13, MANDEVILLE,
 LA 70448

REVISIONS

NO.	DESCRIPTION	DATE
1	ISSUE FOR PERMITS	06/16/2016
2	ISSUE FOR PERMITS	06/22/2016

OWNER'S TITLE
EGRESS PLAN

50 of 18

JOINT: 16000
 DRAWN BY: KWK
 SCALE: As Indicated
 SHEET NO.

A0.04

RECEIVED
 AUG 02 2016
 BY:

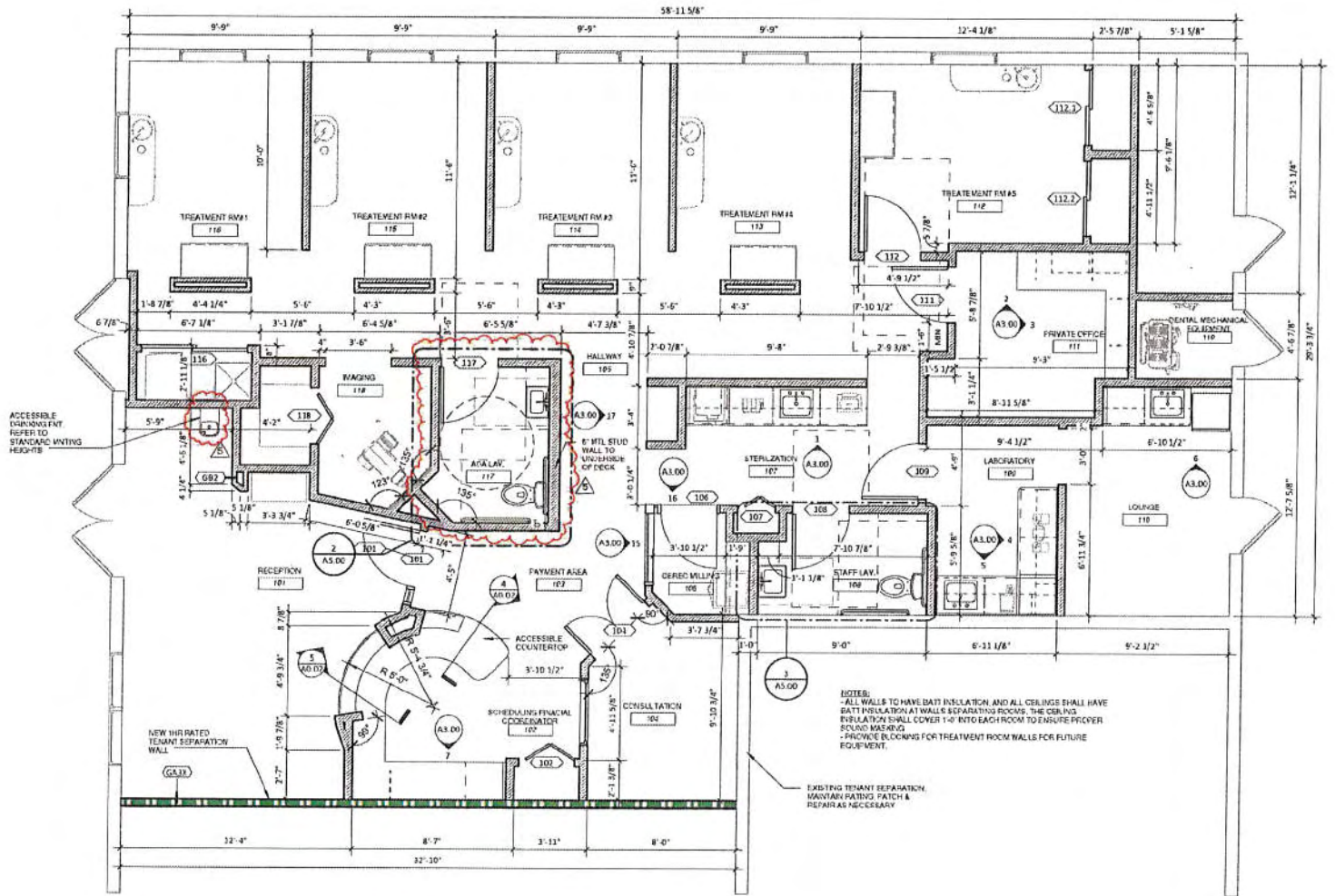

FLOOR PLAN LEGEND

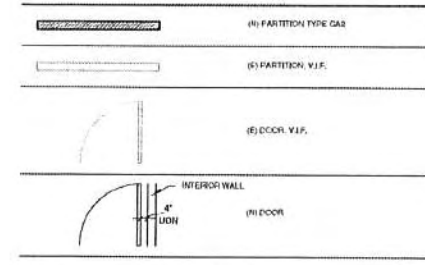

NOTE: INTERIOR PARTITIONS ARE TYPE 'GAZ' UNLESS OTHERWISE NOTED

NOTES TO GENERAL CONTRACTOR:

- ALL FINISHES ARE TO BE COORDINATED WITH OWNER PRIOR TO CONSTRUCTION
- ALL MILLWORK TYPES, LOCATIONS, AND FINISHES TO BE COORDINATED W/ OWNER PRIOR TO CONSTRUCTION
- ALL EQUIPMENT TYPES, QUANTITIES, LOCATIONS ARE TO BE COORDINATED W/ OWNER PRIOR TO CONSTRUCTION
- ALL FURNITURE TYPES, QUANTITIES, LOCATIONS ARE TO BE COORDINATED W/ OWNER PRIOR TO CONSTRUCTION
- ALL MEPP, REQUIREMENTS ARE TO BE COORDINATED W/ OWNER PRIOR TO CONSTRUCTION
- ALL LIGHTING TYPES, QUANTITIES, LOCATIONS ARE TO BE COORDINATED W/ OWNER PRIOR TO CONSTRUCTION
- A MOISTURE TEST SHALL BE PERFORMED ON THE EXISTING CONCRETE TO DETERMINE SUITABLE FLOORING TYPES, COORDINATE W/ OWNER

KEVIN
 KOREJKO
 ARCHITECTURE

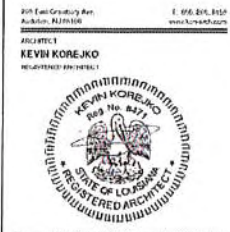

PROJECT

DR. EVERSGERD
 1901 HWY 190, SUITE 13, MANDERVILLE,
 LA 70448

NO.	DESCRIPTION	DATE
1	ISSUE FOR PERMIT	08/02/2016
2	ISSUE FOR PERMIT	08/02/2016
3	ISSUE FOR PERMIT	08/02/2016
4	ISSUE FOR PERMIT	08/02/2016
5	ISSUE FOR PERMIT	08/02/2016

PROJECT TITLE
OVERALL FLOOR PLAN

6 OF 18

DATE: 10/08
 DRAWN: KVK
 SCALE: 1/8" = 1'-0"

PROJECT NO.
A1.00

KEVIN
KOREJKO
ARCHITECTURE

255 East Grandway Ave
Bossier Parish, LA 70615
T. 855.264.0154
www.korejko.com

ARCHITECT
KEVIN KOREJKO
REGISTERED ARCHITECT



RECEIVED
JUL 20 2016
BY:

NOTE: GENERAL CONTRACTOR IS TO COORDINATE FINAL CEILING HEIGHT. ALL CEILINGS ARE TO BE HIGHEST ALLOWABLE PER ON SITE CONDITIONS. REFER TO WITH INTERIOR PACKAGE PRIOR TO CONSTRUCTION

CEILING LEGEND

CODE	MANUFACTURER	DESCRIPTION
		TYPE: PTD GWB CEILING NO: DIM: FINISH:
	ARMSTRONG OR APPROVED EQ.	TYPE: "OPTIMA OPEN PLAN" CEILING TILE, 15/16" GRID, VECTOR NO: DIM: 2x4 FINISH: WHITE
	ARMSTRONG OR APPROVED EQ.	TYPE: "OPTIMA OPEN PLAN" CEILING TILE, 15/16" GRID, VECTOR NO: DIM: 2x4 FINISH: WHITE

NOTE: ALL SUSPENDED CEILINGS TO BE SEISMICALLY RESTRAINED PER MANUFACTURER'S DETAILS

LIGHTING LEGEND

CODE	DESCRIPTION	REMARKS
	TYPE: RECESSED NO: DIM: 3" FINISH:	
	TYPE: RECESSED NO: DIM: 8" FINISH:	
	TYPE: DIRECT/INDIRECT LED NO: DIM: 2x4 FINISH:	PROVIDE FIXTURE WITH "NATURAL LIGHT COLOR TEMPERATURE"
	TYPE: PENDANT, MODEL: TBD NO: DIM: FINISH:	
	TYPE: CHANDELIER, MODEL: TBD NO: DIM: FINISH:	
	LAY-IN CEILING SUPPLY DIFFUSER	
	LAY-IN CEILING RETURN REGISTERED	LITHONIA OR APPROVED EQ.
	TYPE: SAFETY LIGHTING SYSTEMS LRP SERIES NO: LRP OR QC-277 DIM: FINISH:	
	TYPE: WALL SCONCE, UP AND DOWN LIGHT NO: DIM: FINISH:	
	TYPE: TRACK LIGHTING FOR DENTAL TASK LIGHTING NO: DIM: FINISH:	

NOTE: ALL LIGHTING AND CEILING DESIGN IS TO BE COORDINATED WITH INTERIOR PACKAGE PRIOR TO CONSTRUCTION

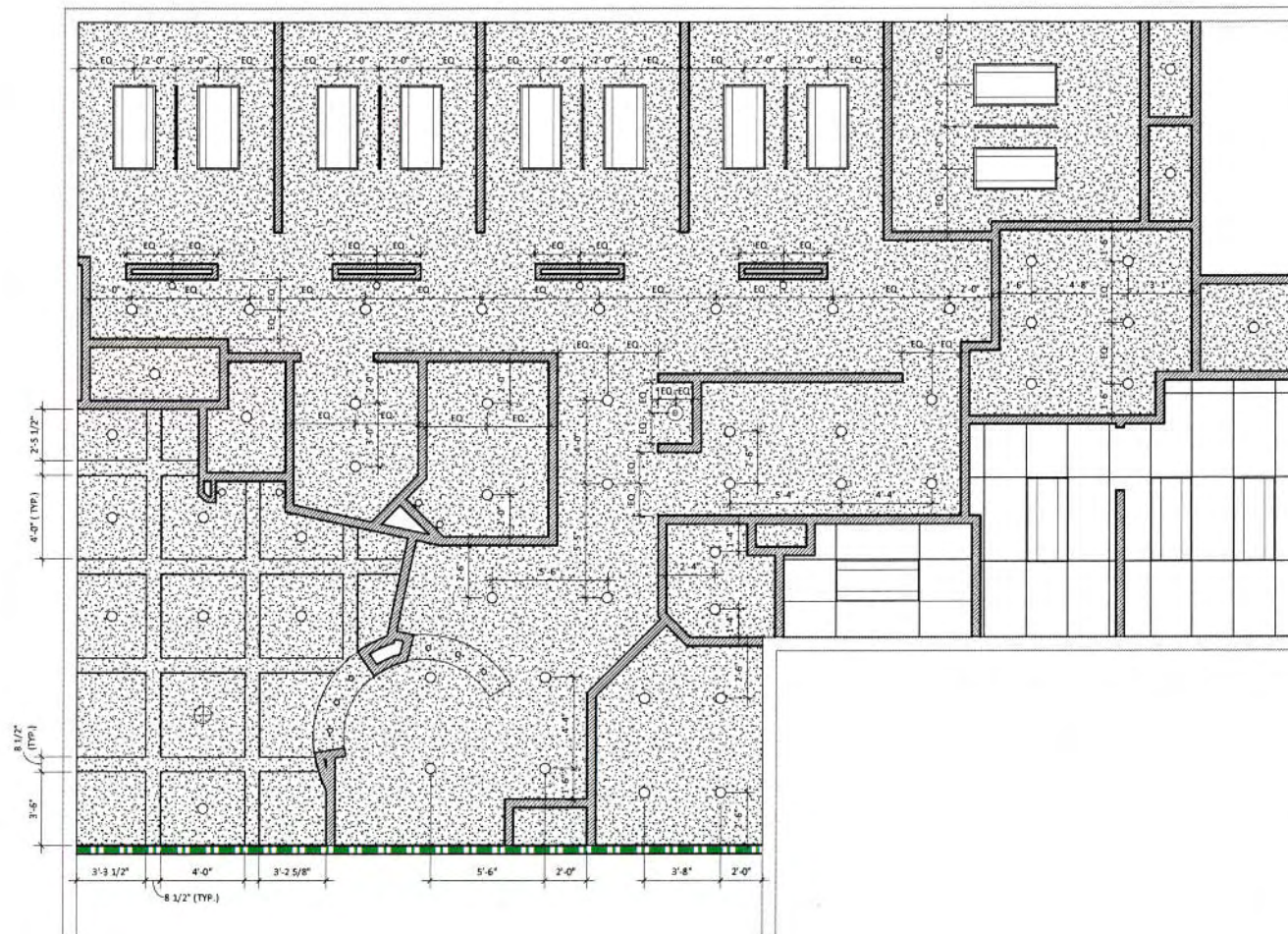

1 REFLECTED CEILING PLAN
SCALE: 1/4" = 1'-0"

PROJECT

DR. EVERSGERD
1901 HWY 190, SUITE 13, MANDEVILLE,
LA 70448

NO.	DESCRIPTION	DATE
1	ISSUE FOR PERMITS	06/19/2016
2	ISSUE FOR PERMIT	06/23/2016

ISSUED TITLE
REFLECTED CEILING PLAN

70F1B

JOB NO.	18000
DESIGNED BY	KVK
SCALE	1/4" = 1'-0"
SHEET NO.	

A2.00

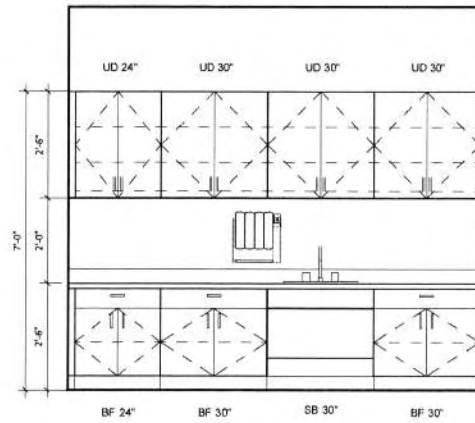

1 INT-EL-STERILIZATION
SCALE: 1/2" = 1'-0"

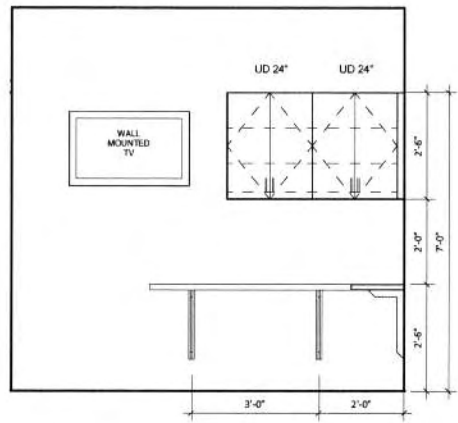

2 INT-EL-PRIVATE OFFICE A
SCALE: 1/2" = 1'-0"

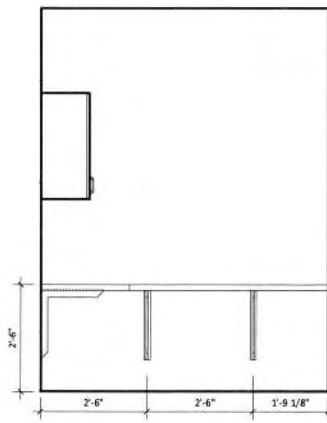

3 INT-EL-PRIVATE OFFICE B
SCALE: 1/2" = 1'-0"

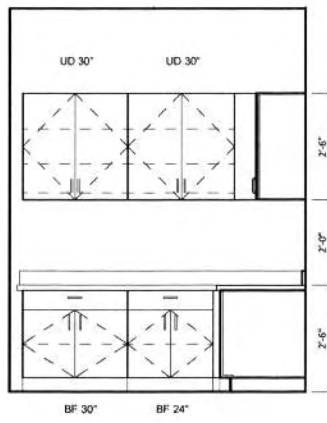

4 INT-EL-LABORATORY A
SCALE: 1/2" = 1'-0"

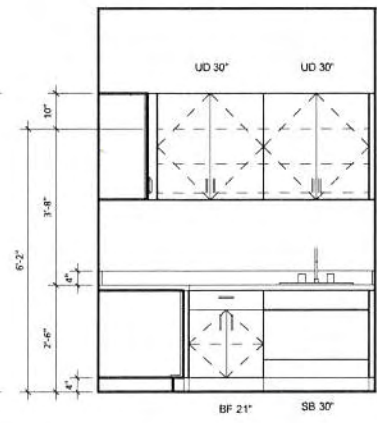

5 INT-EL-LABORATORY B
SCALE: 1/2" = 1'-0"

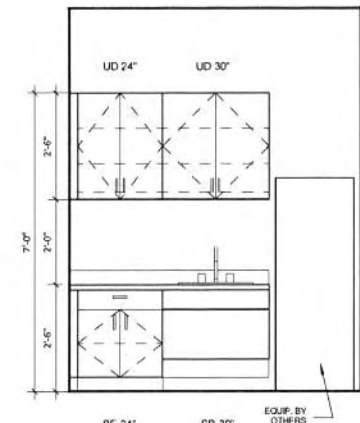

6 INT-EL-LOUNGE
SCALE: 1/2" = 1'-0"

RECEIVED
JUL 20 2016
BY:

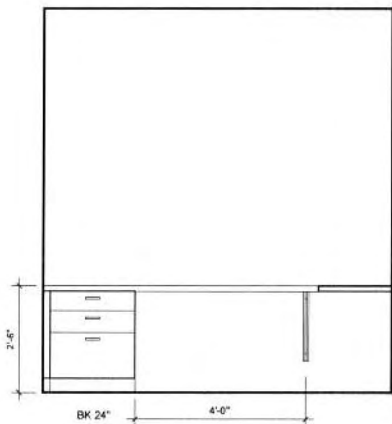

7 INT-EL-RECEPTION
SCALE: 1/2" = 1'-0"

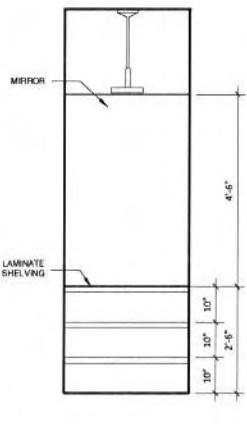

17 INT-EL-MIRROR ALCOVE
SCALE: 1/2" = 1'-0"

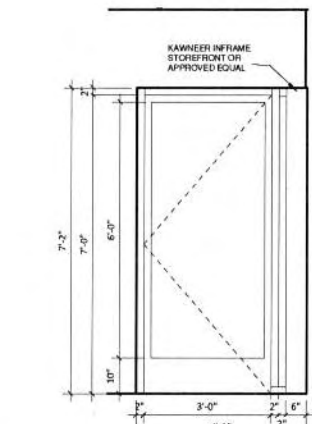

16 INT-EL-STOREFRONT B
SCALE: 1/2" = 1'-0"

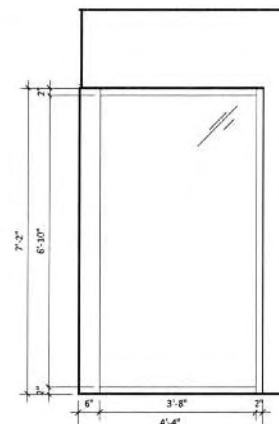

15 INT-EL-STOREFRONT D
SCALE: 1/2" = 1'-0"

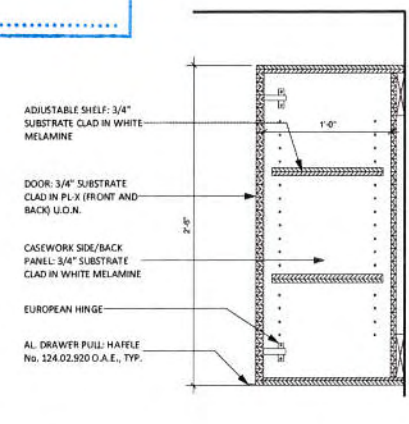

10 CASEWORK SECTION - TYPE UB/UD
SCALE: 1 1/2" = 1'-0"

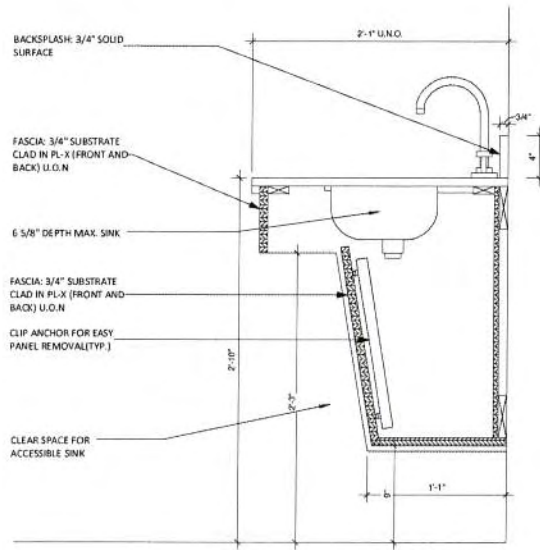

11 CASEWORK SECTION - TYPE SA - 2'-0"
SCALE: 1 1/2" = 1'-0"

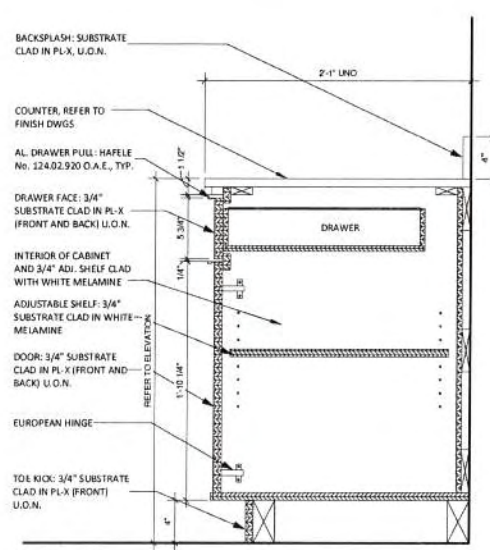

12 CASEWORK SECTION - TYPE BC & BF
SCALE: 1 1/2" = 1'-0"

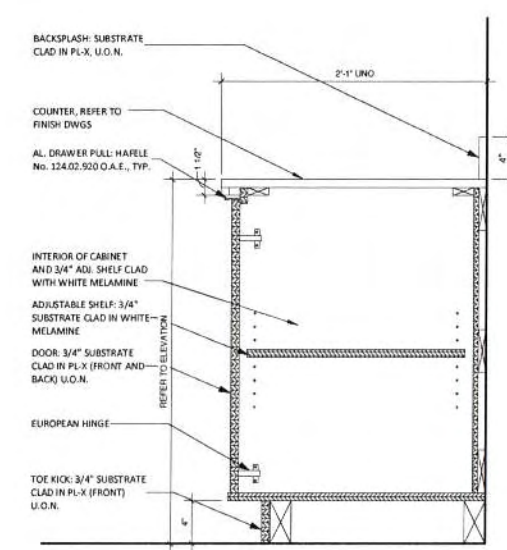

13 CASEWORK SECTION - TYPE BD
SCALE: 1 1/2" = 1'-0"

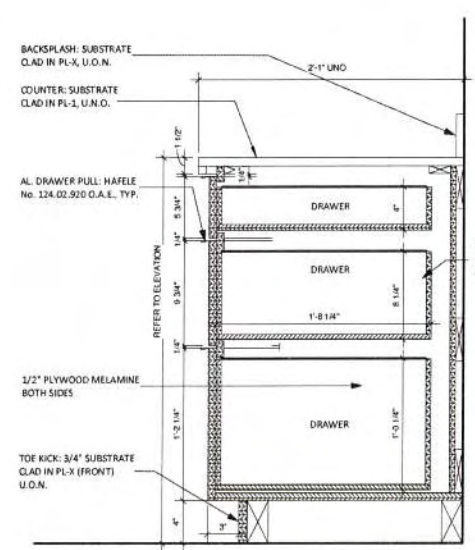

14 CASEWORK SECTION - TYPE BK - 2'-0"
SCALE: 1 1/2" = 1'-0"

DR. EVERSGERD
1901 HWY 190, SUITE 113, MANDEVILLE,
LA 70448

NO.	DESCRIPTION	DATE
1	ISSUE FOR PERMIT	06/20/16
2	SUBMIT FOR REVIEW	06/20/16

DRAWING TITLE
ELEVATIONS, & SECTIONS

3 OF 18

JOB NO. 10009
ORGANIZED BY: Author
SCALE: As Indicated
SHEET NO.

A3.00

BATHROOM ACCESSORY SCHEDULE		
MARK	ITEM	REMARKS
①	SINK	WALL HUNG LAY W/ FAUCET ADA COMPLIANT
②	WATER CLOSET	ADA COMPLIANT
③	TOILET PAPER DISPENSER	
④	HQ GRAB BARS	(1) 36" (1) 48"
⑤	TILT MIRROR (OPTIONAL)	
⑥	HAND DRYER	
⑦	WASTE RECEPTACLE (OPTIONAL)	
⑧	SHOWER STALL W/ CURTAIN	

*BLOCKING FOR GRAB BARS: 1/2" PLYWOOD SHEET OR METAL STRIP WITH GARD

TOILET ROOM SCHEDULE
SCALE: 1/2" = 1'-0"

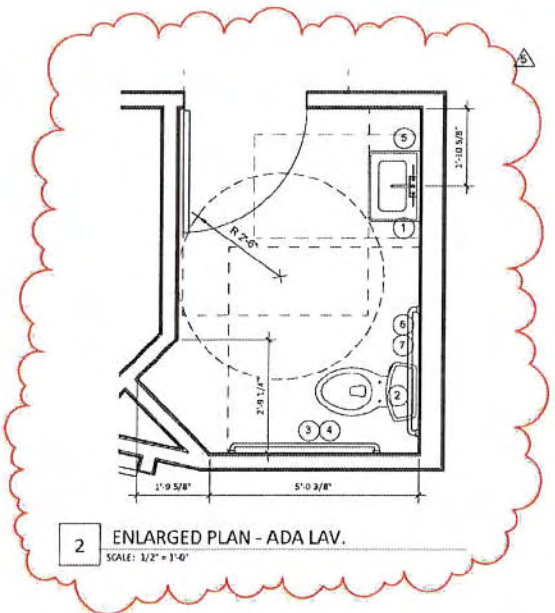

2 ENLARGED PLAN - ADA LAV.
SCALE: 1/2" = 1'-0"

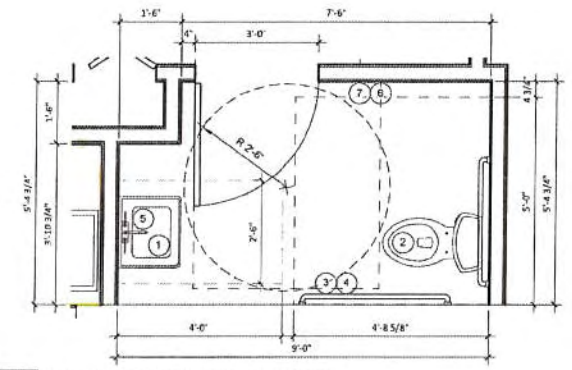

3 ENLARGED PLAN - STAFF LAV. 108
SCALE: 1/2" = 1'-0"

RECEIVED
AUG 02 2016
BY:

NOTE: GENERAL CONTRACTOR IS TO COORDINATE WITH OWNER TO FINALIZE EXHIBIT LOCATION, TYPE, AND QUANTITIES OF ANY ALL EQUIPMENT AND FURNITURE. THIS DRAWING IS FOR REFERENCE ONLY. COORDINATE BLOCKING WITH SELECTED EQUIPMENT AS REQUIRED.

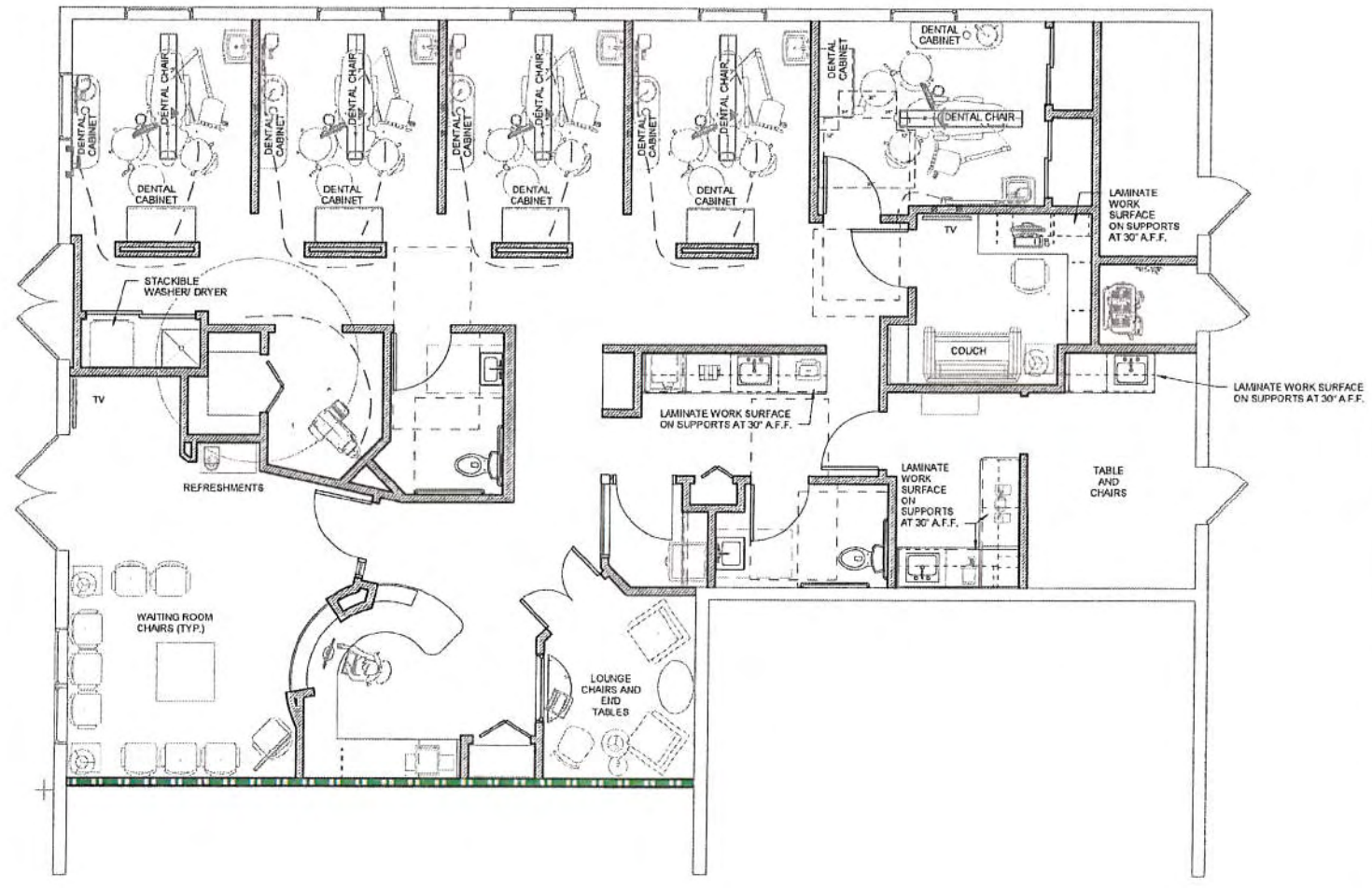

1 EQUIPMENT / FURNITURE PLAN
SCALE: 1/4" = 1'-0"

KEVIN KOREJKO ARCHITECTURE

201 East Broadway Ave. Los Angeles, CA 90012
Tel: 213.228.1800 Fax: 213.228.1801



NO.	DESCRIPTION	DATE
1	ISSUE FOR PERMIT	04/15/2016
2	ISSUE FOR PERMIT	07/20/2016
3	REVISION	07/20/2016

PROJECT

DR. EVERSGERD
1901 HWY 190, SUITE 113, MANDEVILLE, LA 70448

NO.	DESCRIPTION	DATE
1	ISSUE FOR PERMIT	04/15/2016
2	ISSUE FOR PERMIT	07/20/2016
3	REVISION	07/20/2016

(MARK) TITLE
EQUIPMENT/FURNITURE & ENLARGED PLAN

90F18
DATE: 08/02/2016
DRAWN BY: KSK
SCALE: As Indicated

SHEET NO.: **A5.00**



ROOM FINISH SCHEDULE				
Number	Name	Floor Finish	Base Finish	Wall Finish
101	RECEPTION			
102	SCHEDULING FINANCIAL COORDINATOR			
103	PAYMENT AREA			
104	CONSULTATION			
105	HALLWAY			
106	CEREC MILLING			
107	STERILIZATION			
108	STAFF LAV.			
109	LABORATORY			
110	LOUNGE			
111	PRIVATE OFFICE			
112	TREATMENT RM #5			
113	TREATMENT RM #4			
114	TREATMENT RM #3			
115	TREATMENT RM #2			
116	TREATMENT RM#1			
117	ADA LAV.			
118	IMAGING			
119	DENTAL MECHANICAL EQUIPMENT			

NOTE: COLORS AND FINISHES TO BE CHOSEN BY OWNER PRIOR TO CONSTRUCTION. FINISHES TO BE NO LESS THAN CLASS I MATERIALS

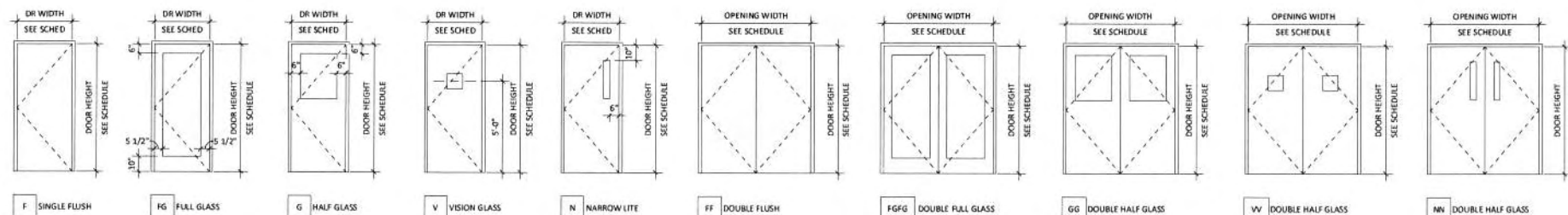

NOTE: ALL GLAZING TO BE TEMPERED AND SIZED IN ACCORDANCE WITH ANSI/ICC A117.1 AND LOCAL FIRE CODES

Door Legend

SCALE: 3/4" = 1'-0"

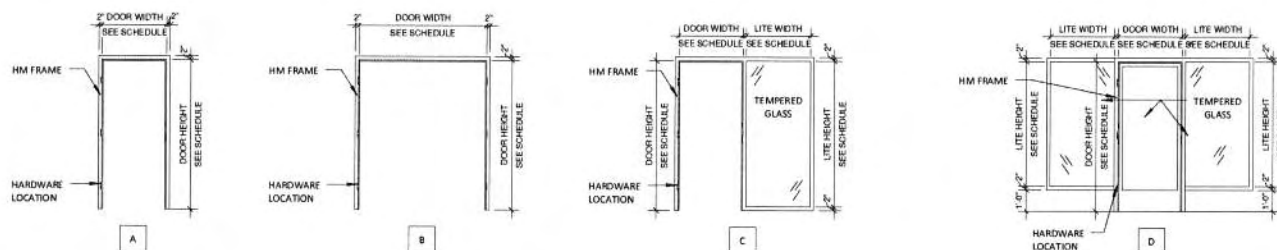

1 FRAME TYPES

SCALE: 3/4" = 1'-0"

DOOR SCHEDULE									
MARK	DR WIDTH	DR HEIGHT	DOOR TYPE	DOOR THICKNESS	FRAME TYPE	FRAME MATERIAL	HARDWARE SET	FIRE RATING	REMARKS
101	3'-0"	7'-0"	F	1 3/4"	C	HM	HW 2	-	BIFOLD DOORS
102	3'-0"	7'-0"	FF	1 1/2"					
104	4'-0"	7'-0"	FF	1 3/4"	A	HM	HW 2	-	
106	3'-0"	7'-0"							STOREFRONT GLAZING ASSEMBLY W/ KEY LOCK
107	2'-0"	7'-0"	FF	1 1/2"	A	HM			BIFOLD DOORS
108	3'-0"	7'-0"	F	1 3/4"	A	HM	HW 3	-	
109	3'-0"	7'-0"	F	1 3/4"	A	HM	HW 2	-	
111	3'-0"	7'-0"	F	1 3/4"	A	HM	HW 1	-	
112	3'-0"	7'-0"	F	1 3/4"	A	HM	HW 2	-	
112.1	4'-0"	7'-0"	FF	2"					SLIDING CLOSET DOOR W/ KEY LOCK
112.2	4'-0"	7'-0"	FF	2"					SLIDING CLOSET DOOR W/ KEY LOCK
116	5'-8"	7'-0"	FF	2"					SLIDING CLOSET DOOR
117	3'-0"	7'-0"	F	1 3/4"	A	HM	HW 3	-	
118	3'-0"	7'-0"	FF	1 1/2"					BIFOLD DOORS

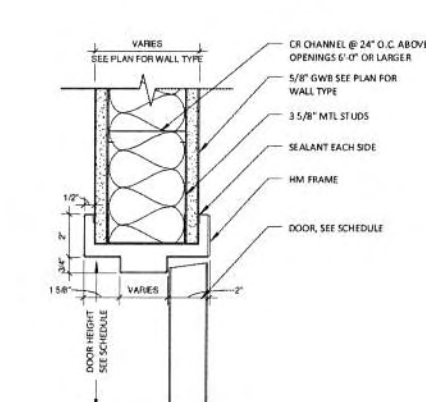

2 DOOR HEAD DETAIL
SCALE: 3\"/>

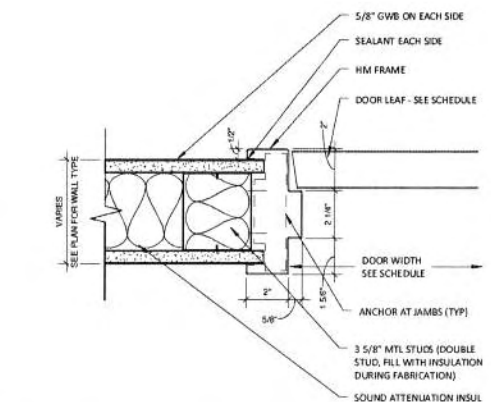

3 DOOR JAMB DETAIL
SCALE: 3\"/>

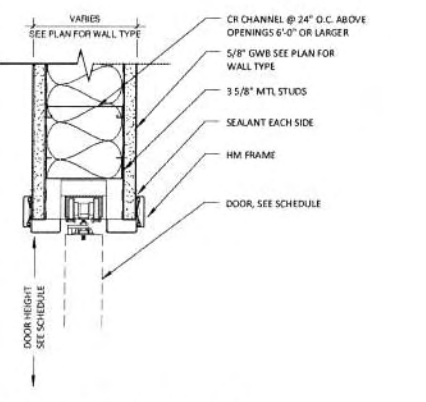

4 POCKET DOOR HEAD DETAIL
SCALE: 3\"/>

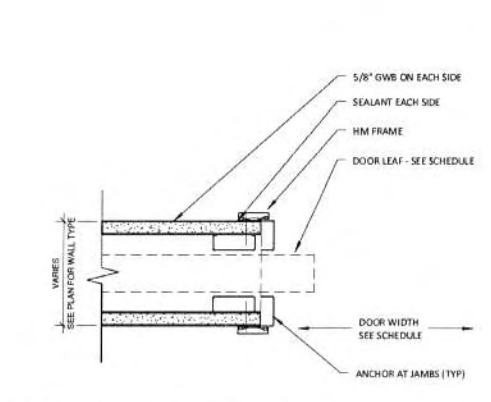

5 POCKET DOOR JAMB DETAIL
SCALE: 3\"/>

HARDWARE SET		HARDWARE ACCESSORIES	
HW 1	OFFICE LEVER LOCK 1 1/2 PH HINGES	LEVER LOCKS	SCHLAGE SATURN 606 STAIN CHROME
HW 2	LEVER PASSAGE 1 1/2 PH HINGES	CLOSER	NORTON 8501 BF AL THRU BOLT CLOSERS TO DOOR
HW 3	LEVER PRIVACY 1 1/2 PH HINGES	BUMPERS WALLS FLOOR	NES 401 NES 436
HW 4	PUSH/PULL 1 1/2 PH HINGES W/ CLOSER	HINGES	MCKINNEY 4 1/2 X 4 1/2 NRP FULL MORTISE 1 1/2 PH PER DOOR 626 FINISH
HW 5	ENTRY LEVER LOCK 1 1/2 PH HINGES W/ CLOSER THRESHOLD AND WEATHER STRIPPING	PUSH PLATE	HAGER 30E 606 FINISH 4 X 16
		PULL HANDLE WITH PLATE	HAGER 31E 606 FINISH 6\"/>

*GC TO COORDINATE DOOR FUNCTIONALITY AND FINISHES W/ OWNER

PROJECT

DR. EVERSGERD
1901 HWY 190, SUITE 13, MANDEVILLE,
LA 70448

NO.	DESCRIPTION	DATE
1	ISSUE FOR PERMITS	06/14/2016
2	ISSUE FOR PERMIT	07/27/2016

DRAWING TITLE
DOOR AND FINISH SCHEDULE

10 OF 18

JOB NO. 16009
DRAWN BY: Author
SCALE: As Indicated

SHEET NO. A6.00

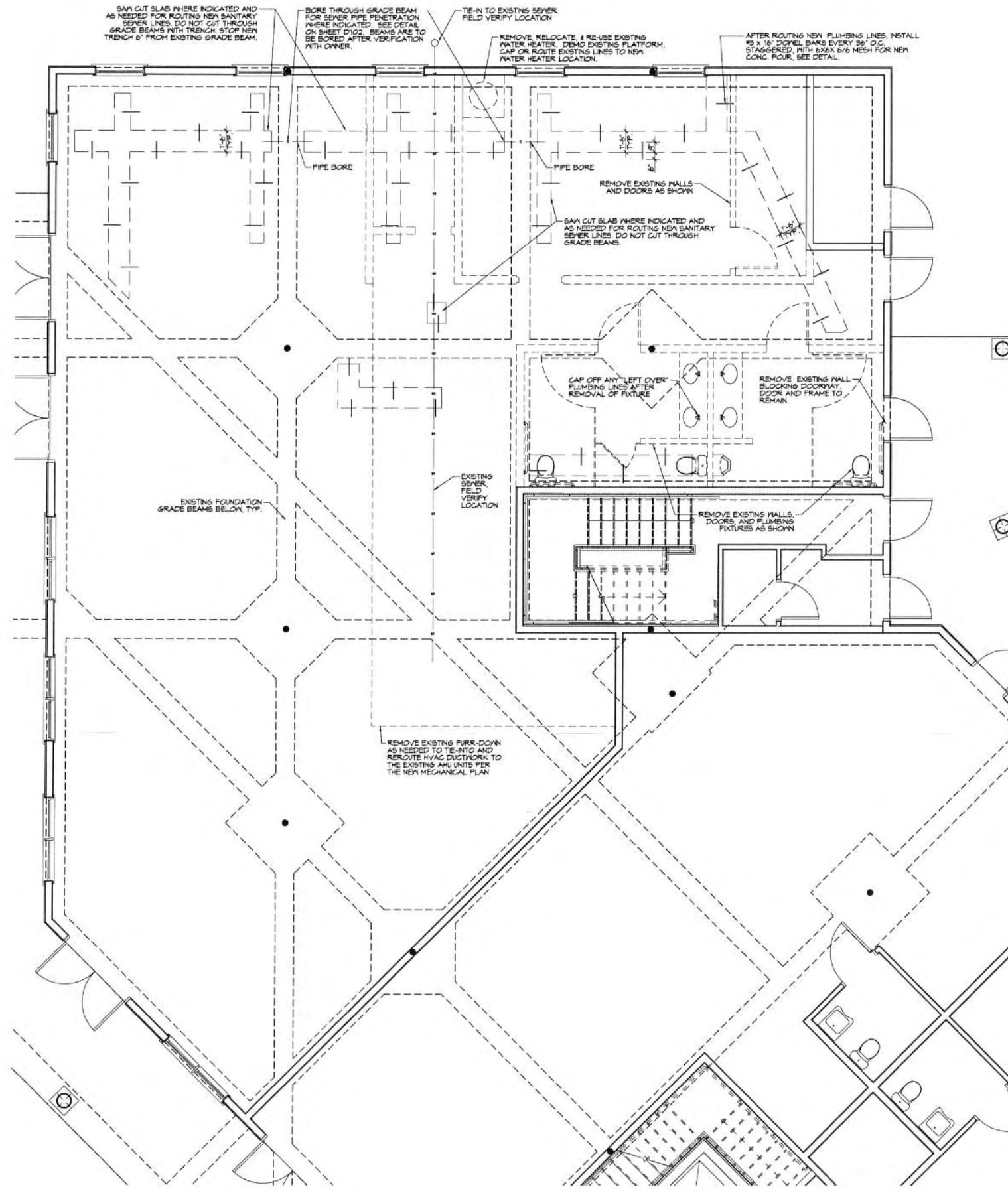

RECEIVED
 AUG 03 2016
 BY:

DEMOLITION NOTES

- REMOVE ALL WALLS (GYPSUM BOARD, STUDS, & OTHER FRAMING) AS INDICATED ON DEMOLITION DRAWINGS, ALONG WITH ANY ELECTRICAL AND/OR MECHANICAL ITEMS IN SAID WALLS.
- PRIOR TO REMOVAL OF ANY ELECTRICAL AND/OR MECHANICAL ITEMS, THE CONTRACTOR SHALL COORDINATE WITH THE OWNER THE SHUTDOWN AND STARTUP SEQUENCE WITH THE NEW ELECTRICAL AND MECHANICAL WORK.
- REMOVE ALL DOORS AND FRAMING WHERE INDICATED ON DRAWINGS.
- REMOVE ALL PLUMBING AND/OR GAS FIXTURES WHERE INDICATED ON DRAWINGS. CAP ALL DRAIN LINES, WATER LINES, GAS LINES, ETC. REMOVE CEILING FURR-DOWNS AS NEEDED FOR ROUTING OF NEW MECHANICAL HVAC DUCTWORK. SEE MECHANICAL PLAN.
- REMOVE AND REUSE, IF POSSIBLE, ANY EXISTING HVAC DUCTWORK AS NEEDED TO CONNECT NEW HVAC DUCTWORK SYSTEM TO EXISTING AHU UNITS PER NEW MECHANICAL PLAN.
- SAW CUT AND TRENCH EXISTING CONCRETE SLAB WHERE INDICATED, AND AS NEEDED, FOR INSTALLATION OF NEW SANITARY SEWER LINES. SEE PLUMBING PLAN.
- WHILE TRENCHING CONCRETE SLAB, AS CALLED FOR IN THE NOTE ABOVE, NO GRADE BEAM SHALL BE CUT, DISPLACED, OR COMPROMISED IN ANY WAY. SLAB CONCRETE REMOVAL SHALL BE CONFINED TO SLAB ONLY AND NOT THE GRADE BEAM FOUNDATION.
- ALL NEW PLUMBING LINES SHALL BE PLACED UNDERNEATH THE GRADE BEAMS AND SHALL NOT PENETRATE THROUGH THEM.
- AFTER ROUTING NEW PLUMBING LINES, INSTALL 3/8" Ø REBAR DOVELS AT 36" O.C. ALTERNATING, SEE DEMO PLAN & DETAIL. COVER WITH 6x12 0/1 HIGHWAY MESH AND FILL TRENCH WITH NEW 4000 PSI CONCRETE.
- THE OWNER SHALL REVIEW AND APPROVE THESE PLANS PRIOR TO ANY SAW CUTTING, TRENCHING, AND CONCRETE REMOVAL TAKING PLACE.
- THE CONTRACTOR IS RESPONSIBLE TO COMPLY WITH ALL LOCAL, STATE, AND FEDERAL REGULATIONS IN THE REMOVAL DEMOLITION OF ANY HAZARDOUS MATERIALS.
- THE CONTRACTOR IS RESPONSIBLE FOR OBTAINING ALL PERMITS REQUIRED BY LOCAL AUTHORITIES.
- THE CONTRACTOR IS RESPONSIBLE FOR OBTAINING APPROVALS AND NOTIFICATIONS TO ALL LOCAL, STATE, AND FEDERAL AUTHORITIES.
- THE CONTRACTOR IS RESPONSIBLE FOR ANY DAMAGE TO ITEMS THAT ARE INTENDED TO REMAIN AND SHALL REPAIR ANY DAMAGED ITEMS TO LIKE NEW CONDITION.
- IF NOT SHOWN ON THE DEMOLITION DRAWINGS, THE CONTRACTOR SHALL REMOVE ALL EXISTING MATERIALS AS NECESSARY TO COMPLETE ALL NEW WORK AS REQUIRED BY OTHER PORTIONS OF THE CONTRACT DOCUMENTS.
- REMOVING RIGHTS FOR ALL DEMOLISHED MATERIALS SHALL FIRST BE GIVEN TO THE OWNER. ANY MATERIALS NOT RETAINED BY THE OWNER SHALL BE REMOVED FROM THE SITE AND DISPOSED OF BY THE CONTRACTOR AT THE CONTRACTOR'S EXPENSE.

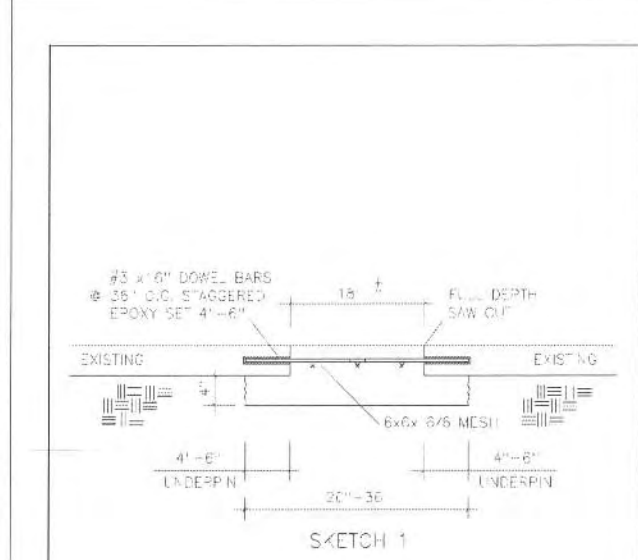

NOTE:
 THE VOIDS IN THE TRENCHING SHALL BE BACK FILLED WITH SAND THEN COMPACTED. THE TRENCHES SHALL THEN BE TERMITE TREATED AND COVERED WITH A 5 MIL VAPOR BARRIER BEFORE THE INSTALLATION OF NEW CONCRETE.



DR. DANIELA EVERSGERD
 1901 HWY 190, SUITE 112, MANDEVILLE, LA, 70448
ACADIAN STRUCTURAL SOLUTIONS
 57362 ALLEN RD. SLIDELL, LA, 70461

SCALE	DATE	DRAWN BY	PROJECT No.
N.T.S.	18 JUL 16	EPH	585-16

DAMMON ENGINEERING, INC.
 LOUISIANA & MISSISSIPPI

www.dammonengineering.com
 info@dammonengineering.com
 Chief Engineer: Brian Westrich, PE
 554 Old Spanish Trail
 Slidell, LA 70458
 Ph: 985.449.5812 F: 985.441.9990

NO.	DESCRIPTION	DATE



RENOVATION FOR
DR. DANIELA EVERSGERD DENTAL OFFICE
 1901 HIGHWAY 190, SUITE 112
 MANDEVILLE, LA, 70448

JOB NO: 2284
 DATE: AUGUST 03, 2016
 DRAWN BY: JTL/JCD
 CHECKED BY: JCD

SHEET TITLE:
 DEMO PLAN

11 OF 18

DRAWING NUMBER:
D101

SHEET No: 00 of #

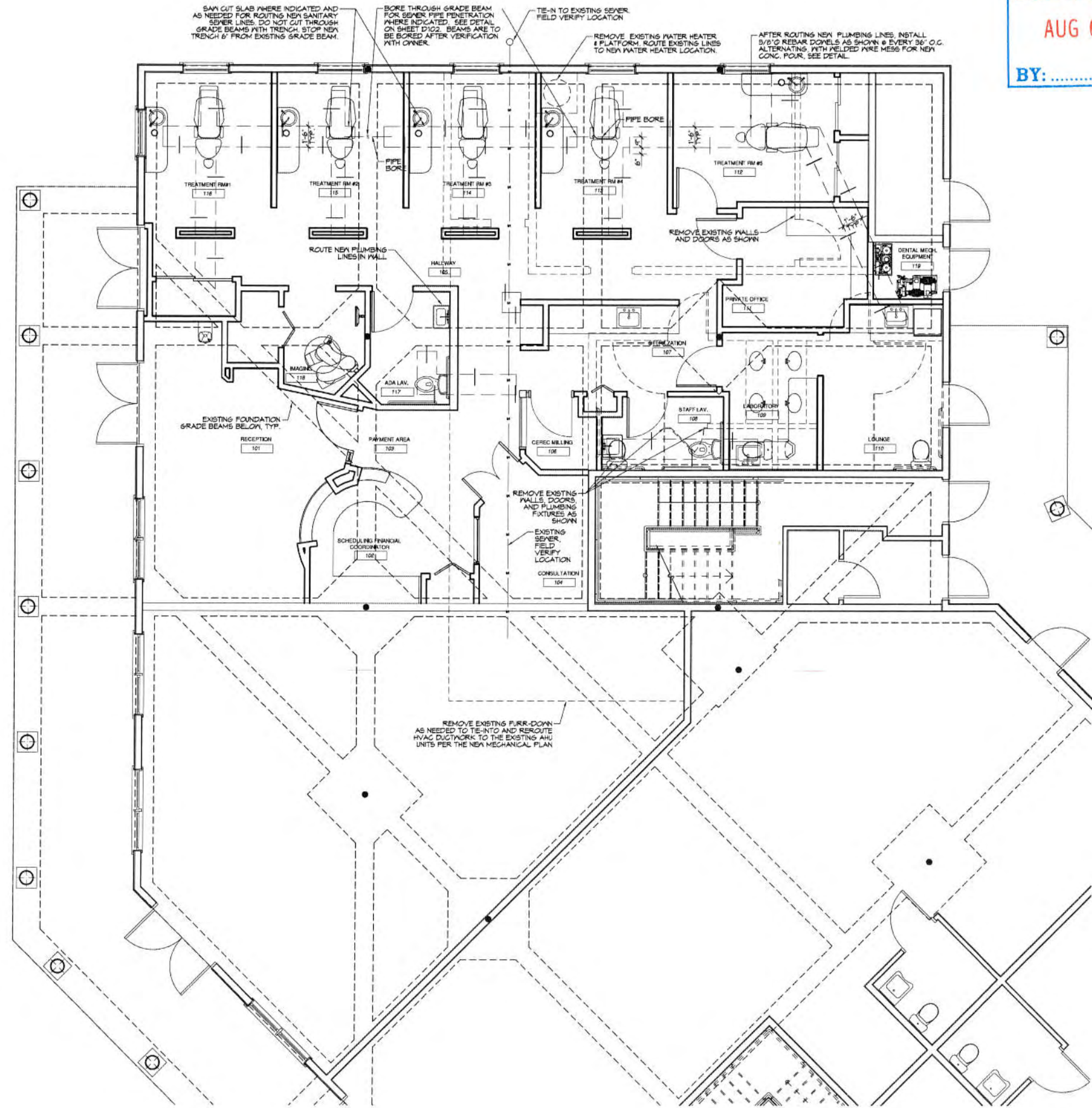

RECEIVED
 AUG 03 2016
 BY:

DEMOLITION NOTES

1. REMOVE ALL WALLS (GYPSUM BOARD, STUDS, & OTHER FRAMING) AS INDICATED ON DEMOLITION DRAWINGS, ALONG WITH ANY ELECTRICAL AND/OR MECHANICAL ITEMS IN SAID WALLS.
2. PRIOR TO REMOVAL OF ANY ELECTRICAL AND/OR MECHANICAL ITEMS, THE CONTRACTOR SHALL COORDINATE WITH THE OWNER THE SHUTDOWN AND STARTUP SEQUENCE WITH THE NEW ELECTRICAL AND MECHANICAL WORK.
3. REMOVE ALL DOORS AND FRAMING WHERE INDICATED ON DRAWINGS.
4. REMOVE ALL PLUMBING AND/OR GAS FIXTURES WHERE INDICATED ON DRAWINGS. CAP ALL DRAIN LINES, WATER LINES, GAS LINES, ETC.
5. REMOVE CEILING FURR-DOWNS AS NEEDED FOR ROUTING OF NEW MECHANICAL HVAC DUCTWORK. SEE MECHANICAL PLAN.
6. REMOVE AND REUSE, IF POSSIBLE, ANY EXISTING HVAC DUCTWORK AS NEEDED TO CONNECT NEW HVAC DUCTWORK SYSTEM TO EXISTING AHU UNITS PER NEW MECHANICAL PLAN.
7. SAW CUT AND TRENCH EXISTING CONCRETE SLAB WHERE INDICATED, AND AS NEEDED, FOR INSTALLATION OF NEW SANITARY SEWER LINES, SEE PLUMBING PLAN.
8. WHILE TRENCHING CONCRETE SLAB, AS CALLED FOR IN THE NOTE ABOVE, NO GRADE BEAM SHALL BE CUT, DISPLACED, OR COMPROMISED IN ANY WAY. SLAB CONCRETE REMOVAL SHALL BE CONFINED TO SLAB ONLY AND NOT THE GRADE BEAM FOUNDATION.
9. ALL NEW PLUMBING LINES SHALL BE PLACED UNDERNEATH THE GRADE BEAMS AND SHALL NOT PENETRATE THROUGH THEM.
10. AFTER ROUTING NEW PLUMBING LINES, INSTALL 3/8" O.G. REBAR DOVELS AT 36" O.G. ALTERNATING. SEE DEMO PLAN & DETAIL. COVER WITH 6x12 O/1 HIGHWAY MESH AND FILL TRENCH WITH NEW 4000 PSI CONCRETE.
11. THE OWNER SHALL REVIEW AND APPROVE THESE PLANS PRIOR TO ANY SAW CUTTING, TRENCHING, AND CONCRETE REMOVAL TAKING PLACE.
12. THE CONTRACTOR IS RESPONSIBLE TO COMPLY WITH ALL LOCAL, STATE, AND FEDERAL REGULATIONS IN THE REMOVAL/DEMOLITION OF ANY HAZARDOUS MATERIALS.
13. THE CONTRACTOR IS RESPONSIBLE FOR OBTAINING ALL PERMITS REQUIRED BY LOCAL AUTHORITIES.
14. THE CONTRACTOR IS RESPONSIBLE FOR OBTAINING APPROVALS AND NOTIFICATIONS TO ALL LOCAL, STATE, AND FEDERAL AUTHORITIES.
15. THE CONTRACTOR IS RESPONSIBLE FOR ANY DAMAGE TO ITEMS THAT ARE INTENDED TO REMAIN AND SHALL REPAIR ANY DAMAGED ITEMS TO LIKE NEW CONDITION.
16. IF NOT SHOWN ON THE DEMOLITION DRAWINGS, THE CONTRACTOR SHALL REMOVE ALL EXISTING MATERIALS AS NECESSARY TO COMPLETE ALL NEW WORK AS REQUIRED BY OTHER PORTIONS OF THE CONTRACT DOCUMENTS.
17. SALVAGE RIGHTS FOR ALL DEMOLISHED MATERIALS SHALL FIRST BE GIVEN TO THE OWNER. ANY MATERIALS NOT RETAINED BY THE OWNER SHALL BE REMOVED FROM THE SITE AND DISPOSED OF BY THE CONTRACTOR AT THE CONTRACTOR'S EXPENSE.

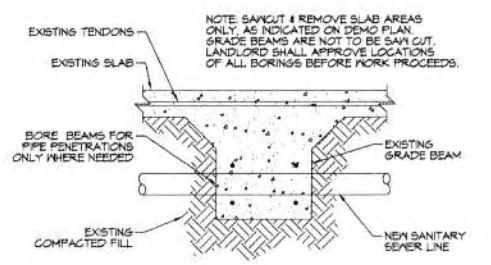
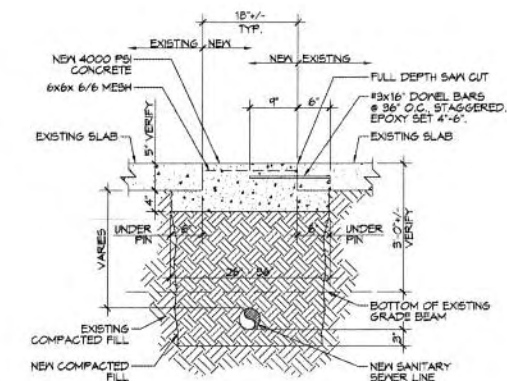

DAMMON ENGINEERING, INC.
 LOUISIANA & MISSISSIPPI

www.dammonengineering.com
 info@dammonengineering.com
 554 Old Spanish Trail
 Slidell, LA 70688
 Chief Engineer: Brian Mitch, PE
 License No. 20177

DATE	DESCRIPTION



RENOVATION FOR
DANIELA DEVERD
 DENTAL OFFICE

1701 HIGHWAY 190, SUITE 14
 MANDEVILLE, LA 70448

JUL CHECKED BY: CACD
 DATE: AUGUST 03, 2016
 2284

SHEET TITLE:
 DEMO PLAN WITH NEW PLAN OVERLAY
 12 OF 18

DRAWING NUMBER:
D102

SHEET No: 00 of #

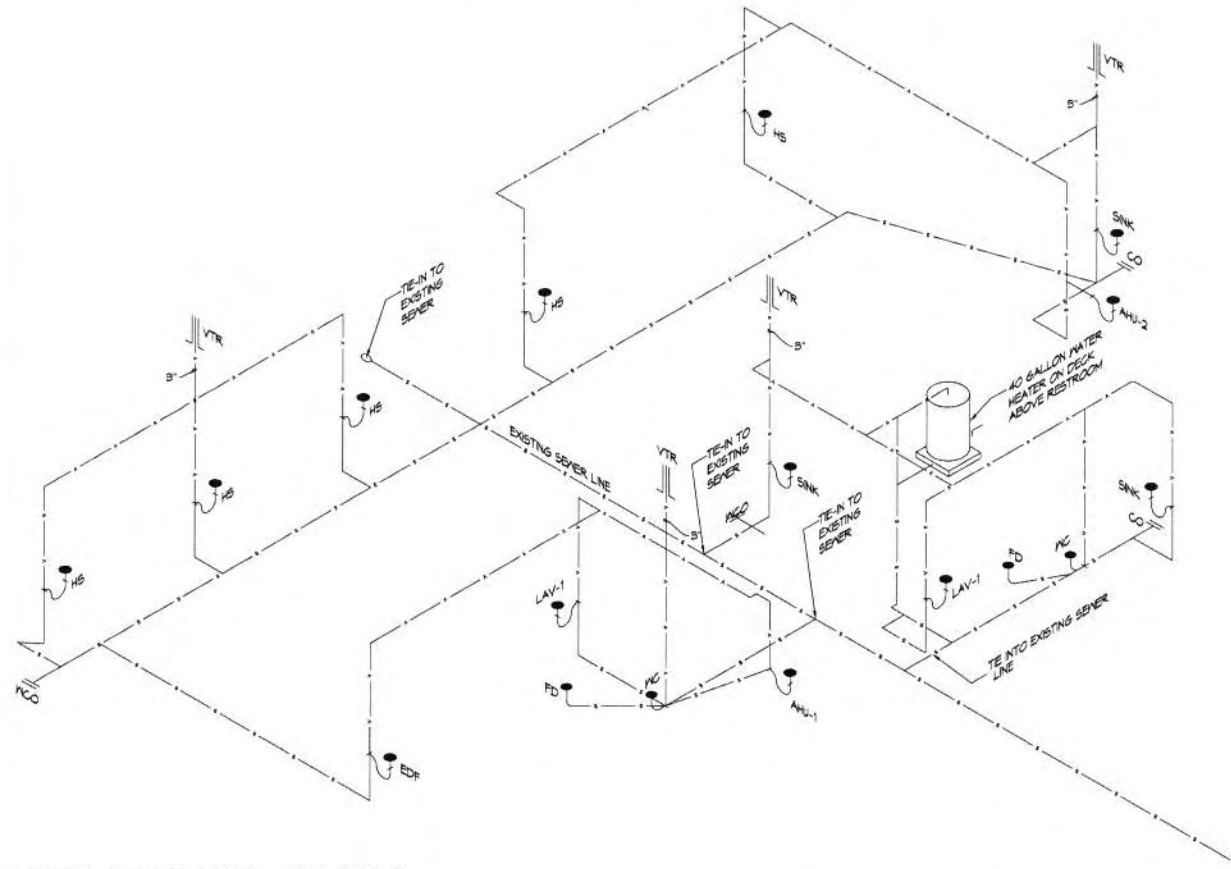

2 PLUMBING RISER
SCALE: N.T.S.

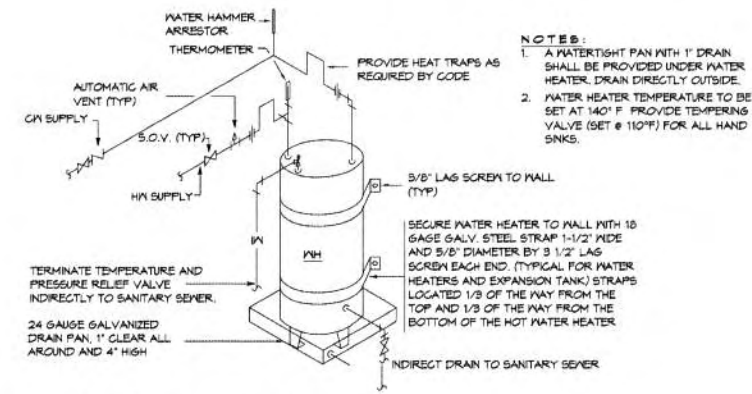

3 WATER DETAIL
SCALE: N.T.S.

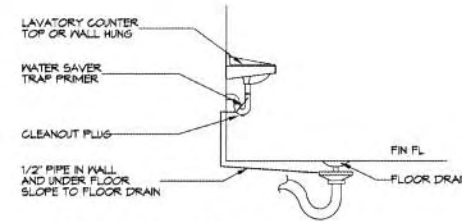

4 FLOOR DRAIN DETAIL
SCALE: N.T.S.

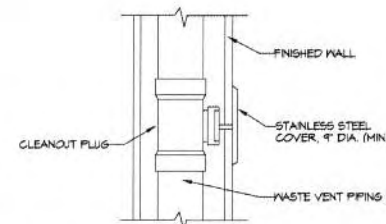

5 SMALL CLEAN-OUT DETAIL
SCALE: N.T.S.

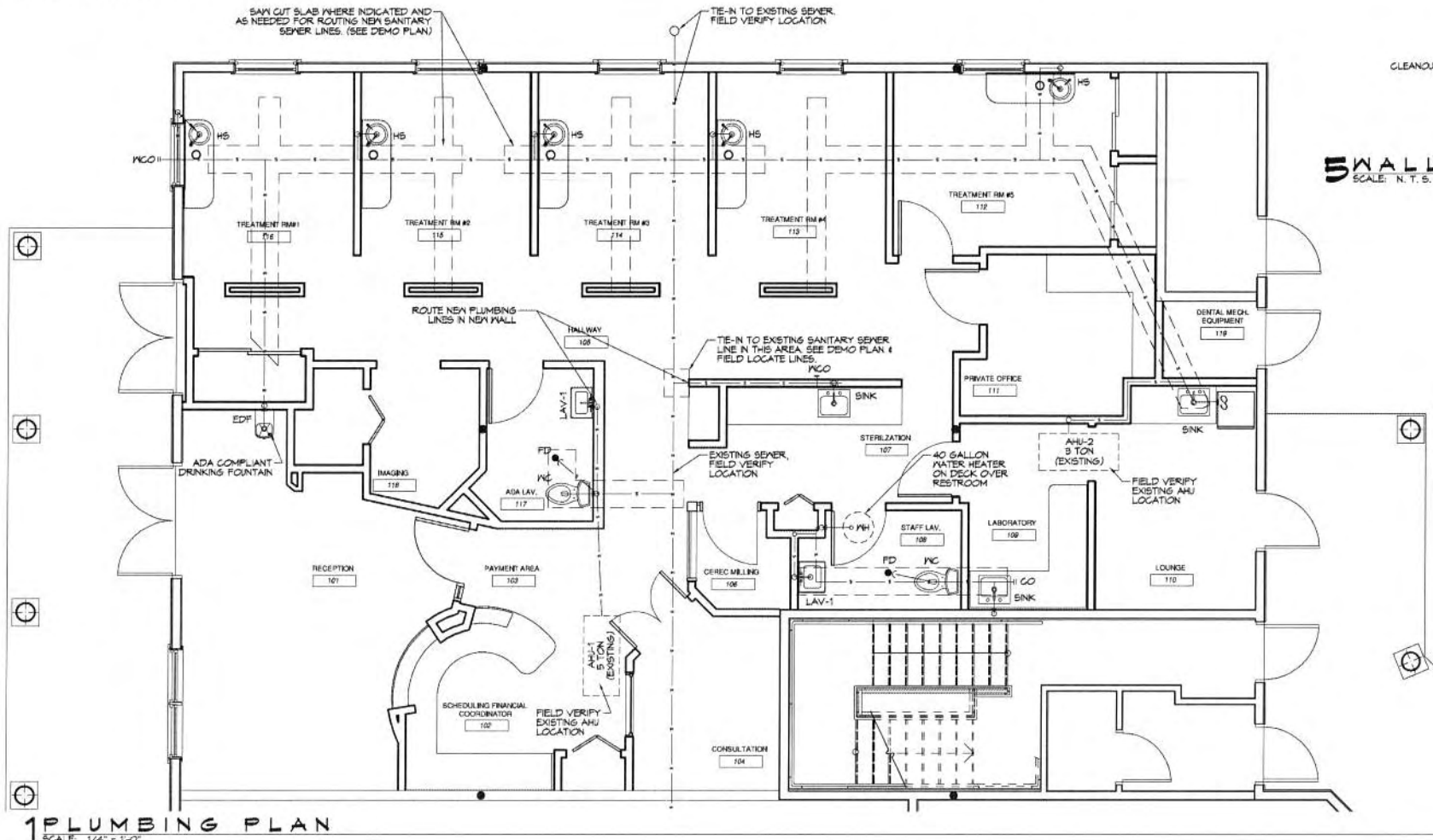

1 PLUMBING PLAN
SCALE: 1/4" = 1'-0"

GENERAL PLUMBING NOTES

- PLUMBING LINES SHOWN ARE DRAWN DIAGRAMMATIC IN NATURE AND REPRESENT CONCEPTUAL ROUTING ONLY. CONTRACTOR IS RESPONSIBLE FOR FIELD VERIFICATION OF ALL ACTUAL CONDITIONS.
- PROVIDE ALL LABOR, MATERIAL, TRANSPORTATION, SUPERVISION, CLEAN-UP, SERVICES, AND EQUIPMENT FOR A COMPLETE OPERATING SYSTEM. THE SYSTEM SHALL INCLUDE HOT AND COLD WATER PIPING, SEWER AND VENT PIPING, INSULATION, WATER HEATER, HANGERS, VALVES, SUPPORTS WITHOUT ANY RESTRICTIONS TO VOLUME, CUT AND PATCH AS REQUIRED TO INSTALL PIPES.
- ALL WORK AND MATERIAL SHALL CONFORM STRICTLY TO THE LATEST LOCAL, CITY, PARISH, STATE AND NATIONAL GOVERNING CODES. MUST MEET LA STATE PLUMBING CODE 2012 REQUIREMENTS.
- CONTRACTOR IS TO FIELD VERIFY ALL EXISTING UTILITY LOCATIONS, ELEVATIONS AND SIZES PRIOR TO COMMENCING ANY WORK. CONTRACTOR SHALL PAY NECESSARY FEES FOR THE UTILITIES CONNECTIONS.
- CONTRACTOR IS RESPONSIBLE TO VERIFY THE EXISTING INVERTS AND SET NEW INVERTS OF SEWERAGE AND DRAINAGE PIPES.
- SEWERAGE LINES 3-INCH AND SMALLER SHALL BE SLOPED 1/4" PER FOOT AND LINES 4-INCH AND LARGER SHALL BE 1/8" PER FOOT.
- TEST ALL PIPING AT REQUIRED PRESSURE.
- ALL PLUMBING SHALL BE CLOSELY COORDINATED WITH STRUCTURAL, MECHANICAL SYSTEM AND ELECTRICAL SYSTEMS TO INSURE NO TRADES WILL CONFLICT WITH EACH OTHER.
- DO NOT SCALE DRAWINGS. SEE ARCHITECTURAL DRAWINGS FOR EXACT LOCATIONS OF DOORS, WINDOWS, WALLS, FIXTURES, ETC.
- ALL WATER MAINS AND PIPING NOT SHOWN FOR CLARITY, ALL LOCATIONS FIELD VERIFIED.
- DOMESTIC HOT AND COLD WATER PIPING AND FITTINGS UNDER SLAB SHALL BE ASTM B88 COPPER WATER TUBE, TYPE K, SOFT ANNEALED. NO JOINTS SHALL BE ALLOWED UNDER THE SLAB.
- DOMESTIC WATER PIPING AND FITTINGS ABOVE THE SLAB SHALL BE ASTM B88 COPPER WATER TUBE, TYPE L, HARD DRAWN WITH COPPER PRESSURE TIGHT FITTINGS, ANSI B16.22. THE JOINTS SHALL BE SOLDERED TYPE USING ASTM B32, ALLOY GRADE #2A (95-5) SOLDER.
- SOIL, WASTE, VENT PIPING AND FITTINGS ABOVE THE SLAB SHALL BE SERVICE WEIGHT CAST IRON PIPE WITH BELL AND SPIGOT ENDS AND ONE PIECE NEOPRENE INSERT TYPE GASKET. USE PVC SCHEDULE 40 OR ABS DWV PIPES AND FITTINGS WHERE PERMITTED BY CODE.
- ALL WATER PIPING AND FITTINGS ABOVE THE FLOOR SHALL BE INSULATED WITH 1/2" THICK FIBERGLASS INSULATION AND JACKET.
- ALL ELECTRICAL, MECHANICAL AND PLUMBING ELEMENTS PENETRATING FIRE PARTITIONS SHALL BE FIRE CAULKED. (PENETRATIONS THROUGH RATED CONSTRUCTION SHALL BE SEALED WITH A MATERIAL CAPABLE OF PREVENTING THE PASSAGE OF FLAMES AND HOT GASES (WHEN TESTED IN ACCORDANCE WITH ASTM-E814).)
- ROUTE VENT PIPES IN ATTIC 4 THRU ROOF AS NECESSARY.
- ALL VENTS THROUGH ROOF (VTR) SHALL BE LOCATED A MINIMUM OF 10'-0" FROM ANY MECHANICAL OR NATURAL AIR INTAKE.

LEGEND

SYMBOL	DESCRIPTION
---	SANITARY SEWER
---	VENT PIPE
FD	FLOOR DRAIN
CO	LINE CLEAN OUT
WCO	WALL CLEAN OUT



DAMMON ENGINEERING, INC.
LOUISIANA & MISSISSIPPI
www.dammonengineering.com
info@dammonengineering.com
PH: 985.449.5832 F: 985.441.5950
Chief Engineer: Brian Meston, PE
554 Old Spanish Trail
Shreve, LA 70568

NO.	DATE	REVISIONS	DESCRIPTION

STATE OF LOUISIANA
BRAN A. MESTON
License No. 36187
8/3/2016
Professional Engineer
SEAL

RENOVATION FOR
DR. DANIELA DEVERD
DENTAL OFFICE
1401 HIGHWAY 190, SUITE 14
MONROE, LA 70468
JOB No: 2284 DATE: AUGUST 03, 2016
DRAWN BY: JTL CHECKED BY: GJC

SHEET TITLE:
PLUMBING PLAN
130F18
DRAWING NUMBER:
P101
SHEET No: 00 of 8

RECEIVED
AUG 03 2016
BY:

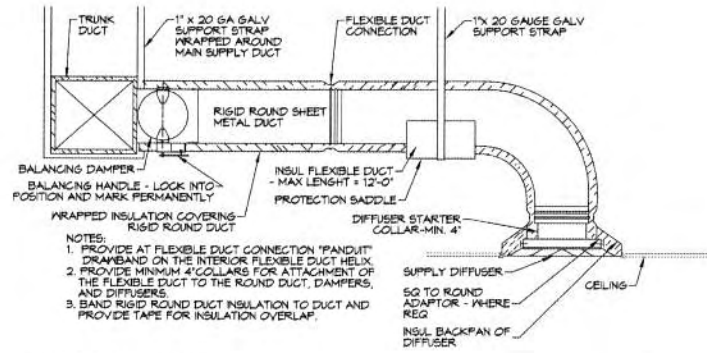

2 DETAIL
SCALE: 1/4" = 1'-0"
FLEX DUCT CONNECTION

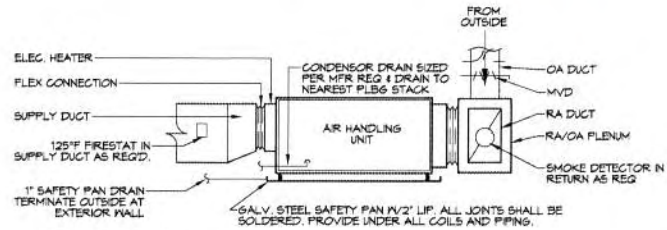

3 DETAIL
SCALE: 1/4" = 1'-0"
EXISTING AIR HANDLING UNIT (AHU)

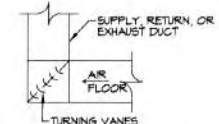

4 DETAIL
SCALE: 1/4" = 1'-0"
HARD DUCT ELBOW



5 DETAIL
SCALE: 1/4" = 1'-0"
HARD DUCT BRANCH

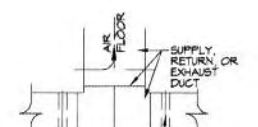

6 DETAIL
SCALE: 1/4" = 1'-0"
HARD DUCT SPLIT

FIELD VERIFY EXISTING A/C CONDENSING UNITS & AHUS (4 SIZES) THAT SUPPLY THE NEWLY RENOVATED AREA (DENTAL OFFICE)

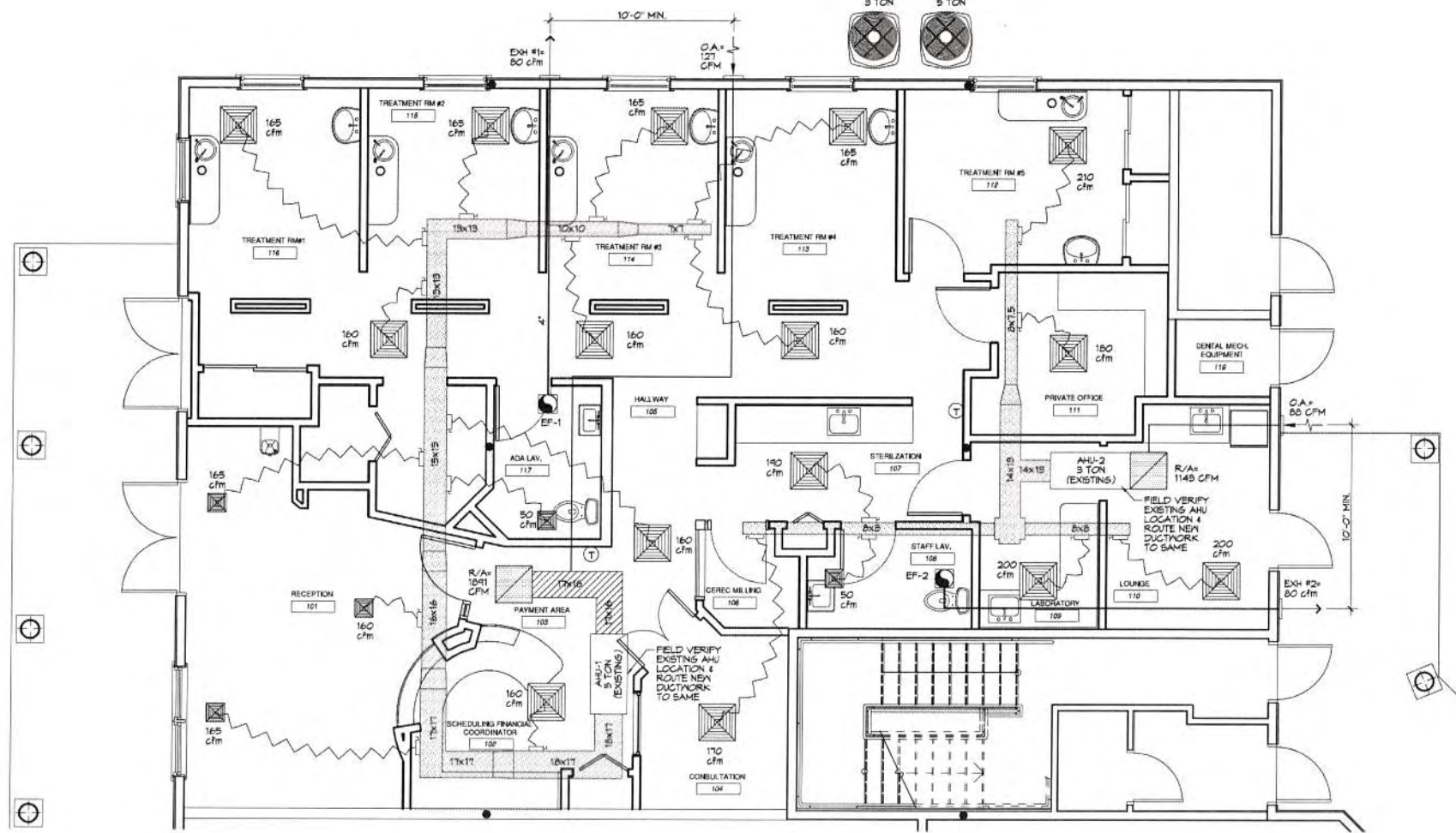

1 MECHANICAL PLAN
SCALE: 1/4" = 1'-0"

AHU UNIT SCHEDULE							
TOTAL Btu	CFM	OA	HEAT (KW)	ELECTRICAL			MPR
				VOLT	MCA	MAX O.C.P.	
60,000 Btu 5 TON AHU #1 ZONE-1	2,000	12T	-	-	-	-	EXISTING
36,000 Btu 3 TON AHU #2 ZONE-2	1,200	8B	-	-	-	-	EXISTING

A/C UNIT SCHEDULE					
TOTAL Btu	CFM	OA	ELECTRICAL		MPR
			VOLT	MCA	
60,000 Btu 5 TON AC #1 (ZONE 1)	-	-	-	-	EXISTING
36,000 Btu 3 TON AC #2 (ZONE 2)	-	-	-	-	EXISTING

- ### MECHANICAL HVAC NOTES
- CONGEALED DUCTWORK TO BE GALVANIZED SHEET METAL LINED WITH FIBROUS GLASS DUCT LINER, MIN R-6. INSTALLED PER SMACNA STANDARDS.
 - EXPOSED DUCTWORK TO BE GALVANIZED SHEET METAL LINED WITH FIBROUS GLASS DUCT LINER, MIN R-6. INSTALLED PER SMACNA STANDARDS.
 - ROUND FLEXIBLE DUCT TO BE UL-181, CLASS 1, AIR DUCT MATERIALS. DUCT SIZES SHOWN ARE CLEAR INSIDE DIMENSIONS.
 - IN ALL SYSTEMS OVER 2000 CFM AND LESS THAN 15,000 CFM, SMOKE DETECTORS SHALL BE INSTALLED IN ACCORDANCE WITH NFPA 72E IN THE RETURN DUCT DOWNSTREAM OF THE AIR HANDLING UNIT AND ALL FILTERS TO AUTOMATICALLY STOP THE FAN.
 - PROVIDE UL LISTED 125 F FRESTAT IN RETURN AIR OF EACH SYSTEM UNDER 2000 CFM TO SHUT DOWN THE FAN IN THE EVENT OF FIRE.
 - PROVIDE UL RATED FIRE DAMPERS WHERE REQUIRED BY ALL DUCT PENETRATIONS OF FIRE-RATED ASSEMBLIES AND WHERE REQUIRED BY CODE, INCLUDING OUTSIDE AIR INTAKES AND EXHAUST FANS.
 - CONDENSATE DRAINS TO BE PVC PIPE RUN TO PLUMBERS P-TRAP WITH FIVE FEET OF AIR HANDLING UNITS.
 - ALL AIR HANDLING SYSTEMS TO BE BALANCED TO ASSURE PROPER AIR FLOWS PER PLANS.
 - ALL THERMOSTATS TO BE AUTOMATIC CHANGEOVER WITH HEAT SWITCH.
 - EXHAUST FAN SHALL BE CONTROLLED BY A SWITCH ON THE WALL IN THE SAME LOCATION AS LIGHT SWITCH(S). PROVIDE BACK DRAFT DAMPER.
 - PROVIDE AND INSTALL WATER PROOF GRILLE VENT IN PROPER ROOF LOCATION FOR PLUMBING FIXTURE EXHAUST.
 - ALL SUPPLY AIR VENTS SHALL BE EQUIPPED WITH AIR CONTROL DAMPERS AT THE REGISTER.
 - LOCATE OUTDOOR UNITS AS SHOWN ON ARCHITECTURAL DRAWINGS.
 - REFRIGERANT LINES SHALL BE SIZED BY UNIT MANUFACTURER AND INSTALLED ACCORDING TO MANUFACTURER'S INSTRUCTIONS.
 - FRESH AIR SHALL BE SUPPLIED TO EACH AIR HANDLER THROUGH EXTERIOR WALL DUCT SUPPLIED WITH A CONTROL DAMPER.
 - ALL ELECTRICAL, MECHANICAL, AND PLUMBING PENETRATING FIRE WALLS SHALL BE FIRE CAULKED. (PENETRATIONS THROUGH RATED CONSTRUCTION SHALL BE SEALED WITH A MATERIAL CAPABLE OF PREVENTING THE PASSAGE OF FLAMES AND HOT GASES WHEN TESTED IN ACCORDANCE WITH ASTM-E814).
 - ALL MECHANICAL SYMBOLS ARE DRAWN DIAGRAMMATICALLY. CONTRACTOR TO VERIFY WITH OWNER LOCATIONS OF VENTS, DAMPERS, REGISTERS, ETC.
 - FLEXIBLE DUCTWORK LENGTH NOT TO EXCEED 12'-0".
 - REFER TO REFLECTED CEILING PLAN FOR FINAL GRILLE AND DIFFUSER LOCATIONS AND COORDINATE AS REQUIRED.
 - FINAL LOCATION OF TEMPERATURE CONTROLS TO BE COORDINATED WITH OWNER AT JOB SITE.
 - PROVIDE AND INSTALL SMOKE DETECTORS AS APPROVED BY LOCAL AHJ. PLACE NEAR R/A AND S/A OPENINGS OF AHU AND PROVIDE, WITH ACCESS PANEL, WIRING BY ELECTRICAL CONTRACTOR.
 - FRESH AIR INTAKES ARE REQUIRED TO HAVE MOTORIZED OR GRAVITY DAMPERS TO SHUT OFF WHEN SYSTEM IS NOT RUNNING.
 - PROVIDE BIRD SCREENS AT ALL EXTERIOR MECHANICAL PENETRATIONS.
 - COORDINATE WALL MOUNTED THERMOSTAT LOCATIONS WITH ALL OWNER FURNISHED ITEMS EITHER WALL MOUNTED OR FLOOR MOUNTED AGAINST PARTITIONS. REFER TO ARCHITECTURAL DRAWINGS.
 - PROVIDE MIN 18 GA GALVANIZED SHEET METAL TO BLANK-OFF GABLE VENTS WHERE INTAKE EXHAUST DUCTS OCCUR.

LEGEND

	SUPPLY AIR GRILLE
	RETURN AIR GRILLE
	EXHAUST FAN
	THERMOSTAT
	SUPPLY AIR DUCT
	RETURN AIR DUCT
	DAMPERS CONTROL
	ROUND FLEX DUCT, MAX LENGTH 12'-0". MIN. R-6. PROVIDE MAN. DAMPER AT DIFFUSER CONNECTIONS. DUCT SIZE AS FOLLOWS: 250 CFM TO 350 CFM = 8" 200 CFM TO 250 CFM = 6" 150 CFM TO 200 CFM = 7" 100 CFM TO 150 CFM = 6"

DAMMON ENGINEERING, INC.
LOUISIANA & MISSISSIPPI
Chief Engineer: Brian Mistich, PE
www.dammonengineering.com
info@dammonengineering.com
554 Old Spanish Trail
Sulzer, LA 70088
Ph: 985.682.3512 F: 985.641.9590

REVISIONS

#	DATE	DESCRIPTION

SEAL:

RENOVATION FOR
DANIELA DERSER
DENTAL OFFICE
1401 HIGHWAY 190, SUITE 14
MANDEVILLE, LA 70448
JOB NO: 2284 | DATE: AUGUST 03, 2016
DRAWN BY: JTL | CHECKED BY: CAD
SHEET TITLE:
MECHANICAL PLAN,
SCHEDULES, 4 DETAILS
140F1B
DRAWING NUMBER:
M101
SHEET No: 02 of 8

RECEIVED
 JUN 28 2016
 BY:

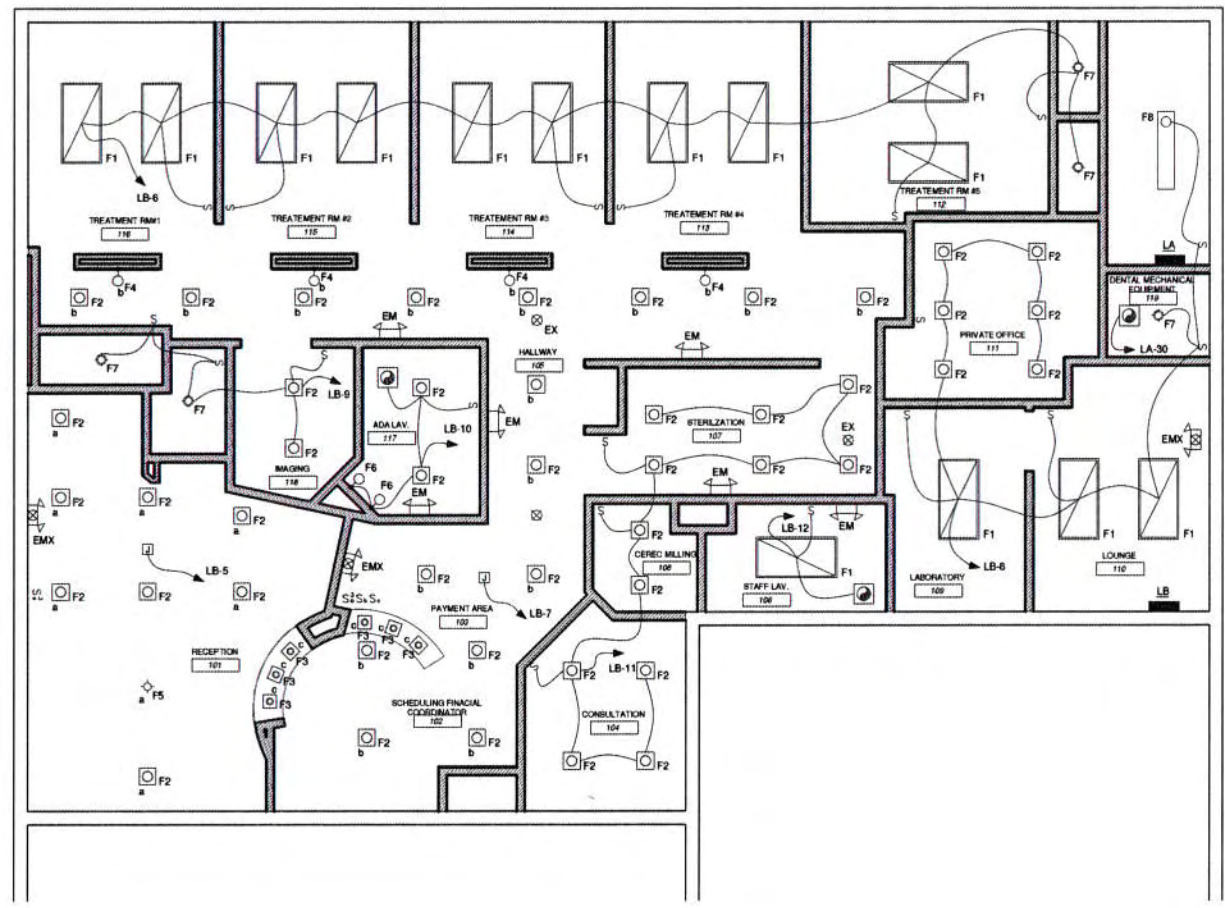

ELECTRICAL LIGHTING PLAN
 SCALE : 1/4" = 1'

SYMBOL SCHEDULE

- FLUORESCENT FIXTURE, RECESSED.
- LED FIXTURE, RECESSED.
- COMPACT FLUORESCENT, HID, OR LED FIXTURE, WALL MOUNTED.
- EXIT LIGHT, TOP MOUNTED, WITH DIRECTIONAL ARROWS.
- TWIN HEAD EMERGENCY BATTERY FIXTURE.
- COMBINATION TWIN HEAD EMERGENCY BATTERY AND EXIT FIXTURE.
- 20A, 1P WALL SWITCH. SUBSCRIPT DENOTES OUTLET CONTROLLED.
- 20A THREE-WAY WALL SWITCH.
- 20A, 3-WIRE, 125V, GROUNDING TYPE DUPLEX RECEPTACLE, NEMA 5-20R.
- SAME AS EXCEPT MOUNTED ABOVE COUNTER AT HEIGHT AS DIRECTED.
- SAME AS EXCEPT WITH GROUND FAULT INTERRUPTER.
- SAME AS EXCEPT ELECTRIC WATER COOLER.
- JUNCTION BOX 4-11/16" SQUARE OR LESS, WALL MOUNTED.
- JUNCTION BOX 4-11/16" SQUARE OR LESS, WALL MOUNTED.
- SAME AS EXCEPT PROVIDE WITING IN RACEWAY TO EACH LUMINARIES IN THIS ROOM.
- DATA WALL OUTLET WITH 3/4" RACEWAY STUBBED-UP ABOVE ACCESSIBLE CEILING AND BUSHED. LOCATE AS DIRECTED.
- DISCONNECT SWITCH.
- PANELBOARD OR LOADCENTER.
- VENT FAN, PROVIDED BY DIVISION 25 CONNECTION BY DIVISION 26.
- FIRE ALARM PULL STATION.
- FIRE ALARM AUDIOVISUAL UNIT, WALL MOUNTED.
- SMOKE DETECTOR.
- HEAT DETECTOR.
- WIRING IN RACEWAY CONCEALED OVERHEAD OR IN WALLS (CROSSBARS DENOTE NUMBER OF CONDUCTORS WHEN MORE THAN TWO). REQUIRED GREEN EQUIPMENT GROUNDING CONDUCTOR IS NOT SHOWN AS A CROSSBAR. ARROWS INDICATE NUMBER OF CIRCUITS.

FIXTURE SCHEDULE

- F1 LITHONIA, 2GT8-3-32-A12-MVOLT-GE101S OR EQUAL, 2' X 4', 3-LAMP, A12 ACRYLIC LENS, RECESSED LAY-IN FLUORESCENT FIXTURE WITH ONE 120V277V ELECTRONIC T8 BALLAST.
- F2 LITHONIA, L7XLED-T244BPMW-LED-30K90CRL, 6", 90CRL, 600-LUMEN, 3000K, WIDE FLANGED, MATTE WHITE BAFFLE, LED RECESSED TRIM AND STEEL HOUSING.
- F3 LITHONIA, L3LED-T244BEMW-MW-LED-30K90CRL, 4", 90CRL, 570-LUMEN, 3,000K, WIDE FLANGED, MATTE WHITE BAFFLE, LED RECESSED TRIM AND STEEL HOUSING.
- F4 FEISS, WB1220ORB, 4.5" W X 16" H, OIL RUBBED BRONZE, ADA WALL SCONCE WITH A12 LED LAMP 2700K.
- F5 KICHLER, 42025OZ, 23.25" W X 10.00" H, ROUND PENDANT, OLDE BRONZE FINISH WITH 4 A12 LED LAMPS, 2700K.
- F6 BATHROOM VANITY SELECTED BY OTHERS.
- F7 LITHONIA, FMMCL-840, 7" LED CLOSET FIXTURE.
- F8 LITHONIA, SB-2-32-MVOLT-GE101S OR EQUAL, 4", 2-LAMP, T8 FLUORESCENT FIXTURE WITH A12 WRAPAROUND LENS.
- EM LITHONIA, ELM2-LED, DUEL HEAD EMERGENCY WITH EMERGENCY BATTERY BACKUP.
- EX LITHONIA, LOM-S-3-R-120277, UNIVERSAL EXIT FIXTURE WITH EMERGENCY BATTERY BACKUP.
- EMX LITHONIA, LHOM-LED-R-HO OR EQUAL, COMBINATION DUEL HEAD EMERGENCY AND EXIT FIXTURE WITH EMERGENCY BATTERY BACKUP.

NOTES

1. THIS DOCUMENT HAS BEEN PREPARED BY ME AND/OR UNDER MY SUPERVISION AND IT COMPLES, TO THE BEST OF MY KNOWLEDGE AND BELIEF, WITH LOCAL AND STATE CODE REQUIREMENTS.
2. ALL ELECTRICAL EQUIPMENT SHALL BE INSTALLED AS PER NATIONAL ELECTRICAL CODE NFPA 70 AND BE U.L. LISTED.
3. ELECTRICAL CONTRACTOR SHALL COORDINATE WITH DENTAL DRAWINGS FOR EQUIPMENT LOCATIONS AND SPECIFICATIONS.

DAMMON ENGINEERING, INC.
 LOUISIANA & MISSISSIPPI
 Chief Engineer: Brian Mitchell, PE
 www.dammonengineering.com
 1901 Highway 190, Suite 13
 Mandeville, LA 70448
 Phone: 985.445.3812 Fax: 985.441.5900

NO.	REVISIONS	DATE

SEAL:

 06/21/2016

RENOVATION FOR
 DR. DANIELA
 DENTALS OFFICE
 1901 HIGHWAY 190, SUITE 13
 MANDEVILLE, LA 70448
 JOB NO: 2284 DATE: JUNE 21, 2016
 DRAWN BY: D.B.K. CHECKED BY: D.B.K.

SHEET TITLE:
 ELECTRICAL - LIGHTING
 PLAN
150F18
 DRAWING NUMBER:
E-1
 SHEET No: 1 of 8



RECEIVED
 JUN 28 2016
 BY:

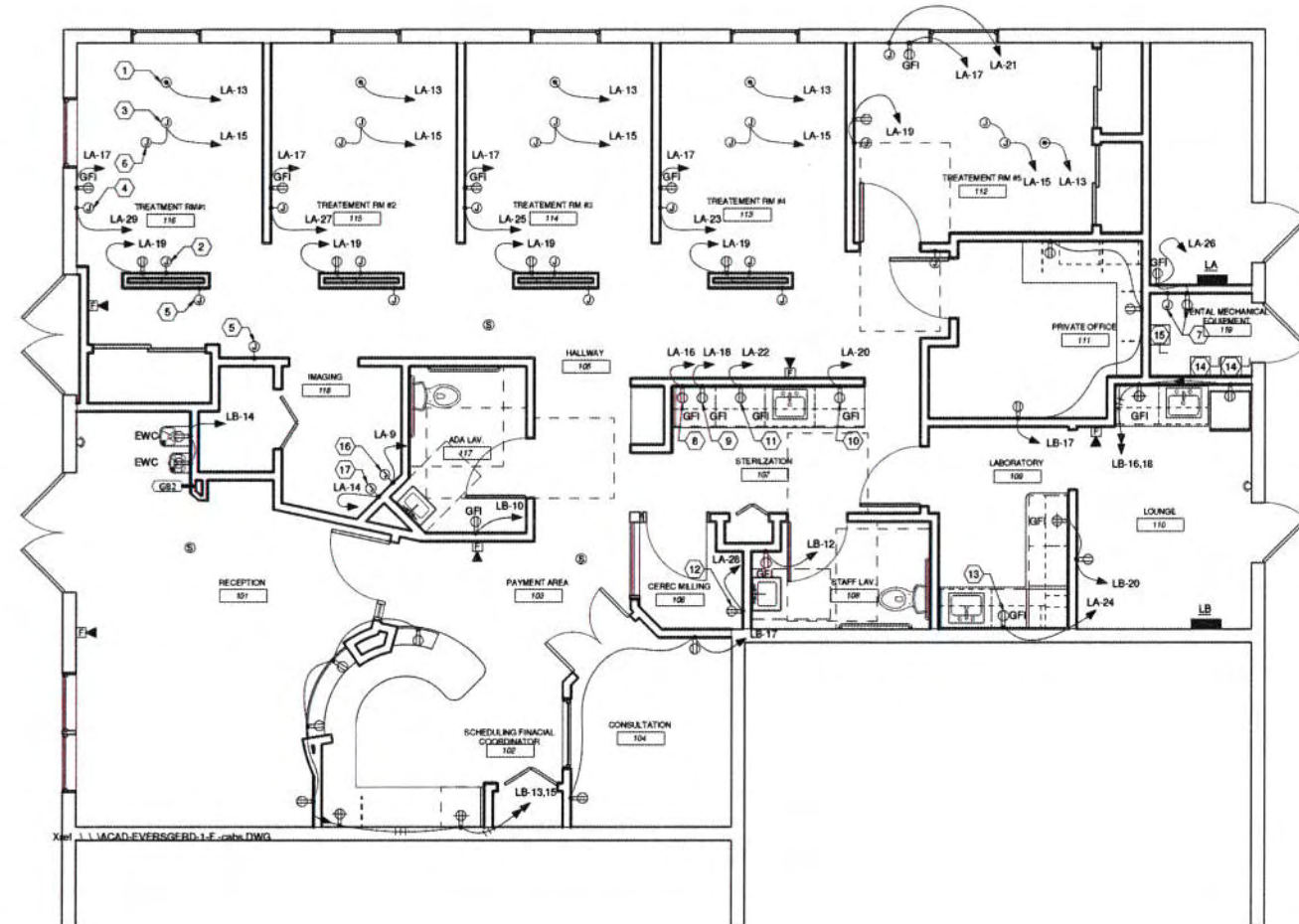

**ELECTRICAL
 POWER PLAN**
 SCALE : 1/4" = 1'

SPECIFIC NOTES

- 1 DENTAL CHAIR, PROVIDE 20A, 120V, TYPICAL OF ALL TREATMENT ROOMS.
- 2 UTILITY CABINET PROVIDE 20A, 120V, TYP.
- 3 DENTAL TRACK LIGHT, PROVIDE 20A, 120V, TYP.
- 4 WALL MOUNTED X-RAY, PROVIDE 20A, 20V, TYP.
- 5 X-RAY EXPOSURE BUTTON, PROVIDE CONDUIT AND PULLSTRING TO X-RAY UNIT, TYP.
- 6 CEILING MOUNTED MONITOR, TYP.
- 7 WATER SOLENOID, PROVIDE 15A, 120V AND JUNCTIONBOX FOR AIRTECH SOLENOID, PROVIDE STUB-UP ABOVE CEILING FOR 24V BACK TO AIRTECH MASTER CONTROL PANEL. IN STERILIZATION ROOM, MOUNT AT HEIGHT DIRECTED.
- 8 STERILIZER, 20A, 120V, MOUNT AT HEIGHT DIRECTED.
- 9 AUTOCLAVE, 20A, 120V, MOUNT AT HEIGHT DIRECTED.
- 10 ULTRASONIC CLEANER, 15A, 120V, MOUNT AT HEIGHT DIRECTED.
- 11 HANDPIECE MAINTENANCE SYSTEM, 15A, 120V, MOUNT AT HEIGHT DIRECTED.
- 12 CAD/CAM MILL, 20A, 120V, MOUNT AT HEIGHT DIRECTED.
- 13 MODEL TRIMMER, 15A, 120V, MOUNT AT HEIGHT DIRECTED.
- 14 VACUUM, 20A, 240V.
- 15 AIR COMPRESSOR, 40A, 240V.
- 16 PANORAMIC UNIT, 240V, MOUNT AT HEIGHT DIRECTED.
- 17 PANORAMIC UNIT, 120V, MOUNT AT HEIGHT DIRECTED.

FIRE ALARM NOTES

1. CONTRACTOR SHALL PROVIDE THE SERVICES OF A LOUISIANA LICENSED FIRE ALARM CONTRACTOR TO PROVIDE A COMPLETE AND OPERABLE FIRE ALARM SYSTEM APPROVED BY LOUISIANA STATE FIRE MARSHAL AND ORLEANS PARISH.
2. FIRE ALARM CONTRACTOR TO PROVIDE AND INSTALL ADDRESSABLE ANALOG FIRE ALARM SYSTEM, INCLUDING PULL STATIONS, SMOKE DETECTORS, HEAT DETECTORS, NOTIFICATION DEVICES, ANNUNCIATOR AT ENTRANCE AND OUTSIDE STROBE AND OUTSIDE ALARM BELL, CONTRACTOR TO ARRANGE PERMITS, INSPECTIONS, FEES, CHECK LIST, SUBMITTALS AND MAKE ANY CHANGES REQUIRED BY AUTHORITY HAVING JURISDICTION - WITHOUT ADDITIONAL COST TO THE OWNER.
3. PROVIDE DUCT DETECTORS AND SMOKE CONTROL AS REQUIRED FROM MECHANICAL EQUIPMENT AND PROVIDE TEST STATIONS AS NEEDED.

NOTES

1. THIS DOCUMENT HAS BEEN PREPARED BY ME AND/OR UNDER MY SUPERVISION AND IT COMPLIES TO THE BEST OF MY KNOWLEDGE AND BELIEF, WITH LOCAL AND STATE CODE REQUIREMENTS.
2. ALL ELECTRICAL EQUIPMENT SHALL BE INSTALLED AS PER NATIONAL ELECTRICAL CODE NFPA 70 AND BE U.L. LISTED.
3. ELECTRICAL CONTRACTOR SHALL COORDINATE WITH DENTAL DRAWINGS FOR EQUIPMENT LOCATIONS AND SPECIFICATIONS.

DAMMON ENGINEERING, INC.
 LOUISIANA & MISSISSIPPI

www.dammonengineering.com
 info@dammonengineering.com
 Chief Engineer: Blaw Metch, PE
 190 Old Spanish Trail
 Slidell, LA 70680
 PH: 985.645.2612, F: 985.645.2728

DATE	REVISOR	DESCRIPTION

SEAL:

STATE OF LOUISIANA

RICKEY JOHN KASTNER, JR.
 License No. 37664
 PROFESSIONAL ENGINEER
 ELECTRICAL ENGINEERING

06/21/2016

RENOVATION FOR
 DR. DANIELA
 DEBENTRAL OFFICE

1901 HIGHWAY 190, SUITE 13
 WANDOVILLE, LA 70448
 JOB NO: 2284 DATE: JUNE 21, 2016
 DRAWN BY: B.M. CHECKED BY: B.M.

SHEET TITLE:
 ELECTRICAL - POWER
 PLAN

160F18

DRAWING NUMBER:
E-2

SHEET NO: 1 of 2



DIRECTORY	CIRCUIT NO.	NO. WIRES	NO. WIRES	CIRCUIT NO.	DIRECTORY
AHU1*	1	20	30	2	CU1*
	3			4	
AIR COMPRESSOR	5	20	20	6	VAC
	7			8	
PANORAMIC X-RAY	9	20	20	10	VAC
	11			12	
112,113,114,115,116 CHAIR	13	20	20	14	PANORAMIC X-RAY
112,113,114,115,116 DENTAL LIGHT	15	20	20	16	STERILIZER
112,113,114,115,116 REC.	17	20	20	18	AUTO-CLAVE
112,113,114,115,116 CABINET	19	20	20	20	ULTRASONIC CLEANER
112 X-RAY	21	20	20	22	HANDPIECE
113 X-RAY	23	20	20	24	MODEL TRIMMER
114 X-RAY	25	20	20	26	WATER VALVE
115 X-RAY	27	20	20	28	MILL
116 X-RAY	29	20	20	30	VENT

VOLTAGE: 120/240V 1 PHASE 3 WIRE SN 10KAIC
 MAIN BREAKER: 125A, MCB
 MOUNTING SURFACE
 NOTE: *RECONNECT EXISTING CIRCUITS

PANEL NO.	LA
LOCATION	SEE PLANS

DIRECTORY	CIRCUIT NO.	NO. WIRES	NO. WIRES	CIRCUIT NO.	DIRECTORY
AHU2*	1	60	50	2	CU2*
	3			4	
101 LTG	5	20	20	6	112,113,114,115,116 LTG
102,103,105 LTG	7	20	20	8	109,110,111,119 LTG
118 LTG	9	20	20	10	RESTROOM 117 LTG & REC
104,106,107 LTG	11	20	20	12	RESTROOM 108 LTG & REC
101,102 REC	13	20	20	14	EWC
104 REC	15	20	20	16	REFRIGERATOR
111 REC	17	20	20	18	110 COUNTERTOP
SPACE	19	20	20	20	109,110 REC
SPACE	21	20	20	22	EWH
SPACE	23	20	20	24	
SPACE	25	20	20	26	SPACE
SPACE	27	20	20	28	SPACE
SPACE	29	20	20	30	SPACE

VOLTAGE: 120/240V 1 PHASE 3 WIRE SN 10KAIC
 MAIN BREAKER: 125A, MCB
 MOUNTING SURFACE
 NOTE: * RECONNECT EXISTING CIRCUITS

PANEL NO.	LB
LOCATION	SEE PLANS

RECEIVED
 JUN 28 2016
 BY:

- ### SYMBOL SCHEDULE
- FLUORESCENT FIXTURE, RECESSED.
 - LED FIXTURE, RECESSED.
 - COMPACT FLUORESCENT, HD, OR LED FIXTURE, WALL MOUNTED.
 - EXIT LIGHT, TOP MOUNTED, WITH DIRECTIONAL ARROWS.
 - TWIN HEAD EMERGENCY BATTERY FIXTURE.
 - COMBINATION TWIN HEAD EMERGENCY BATTERY AND EXIT FIXTURE.
 - 20A, 1P WALL SWITCH, SUBSCRIPT DENOTES OUTLET CONTROLLED.
 - 20A THREE-WAY WALL SWITCH.
 - 20A, 3-WIRE, 125V, GROUNDING TYPE DUPLEX RECEPTACLE, NEMA 5-20R.
 - SAME AS EXCEPT MOUNTED ABOVE COUNTER AT HEIGHT AS DIRECTED.
 - SAME AS EXCEPT WITH GROUND FAULT INTERRUPTER.
 - SAME AS EXCEPT ELECTRIC WATER COOLER.
 - JUNCTION BOX 4-1 1/8" SQUARE OR LESS, WALL MOUNTED.
 - JUNCTION BOX 4-1 1/8" SQUARE OR LESS, WALL MOUNTED.
 - SAME AS EXCEPT PROVIDE WITING IN RACEWAY TO EACH LUMINARIES IN THIS ROOM.
 - DATA WALL OUTLET WITH 3/4" RACEWAY STUBBED UP ABOVE ACCESSIBLE CEILING AND BUSHED, LOCATE AS DIRECTED.
 - DISCONNECT SWITCH.
 - PANELBOARD OR LOADCENTER.
 - VENT FAN, PROVIDED BY DIVISION 25 CONNECTION BY DIVISION 26.
 - FIRE ALARM PULL STATION.
 - FIRE ALARM AUDIOVISUAL UNIT, WALL MOUNTED.
 - SMOKE DETECTOR.
 - HEAT DETECTOR.
 - WIRING IN RACEWAY CONCEALED OVERHEAD OR IN WALLS (CROSSBARS DENOTE NUMBER OF CONDUCTORS WHEN MORE THAN TWO), REQUIRED GREEN EQUIPMENT GROUNDING CONDUCTOR IS NOT SHOWN AS A CROSSBAR, ARROWS INDICATE NUMBER OF CIRCUITS.

- ### SPECIFICATIONS
- ELECTRICAL WORK SHALL BE IN ACCORDANCE WITH THE NATIONAL ELECTRICAL CODE, STATE AND CITY REGULATIONS AND ORDINANCES.
 - MATERIALS SHALL BE NEW AND U.L. APPROVED, EXCEPT AS INDICATED.
 - CONTRACTOR SHALL APPLY FOR PERMITS AND PAY INSPECTION FEES. NO WORK SHALL BE CONCEALED UNTIL APPROVED BY LOCAL INSPECTOR. UPON COMPLETION, FURNISH CERTIFICATE OF APPROVAL FROM DIVISION OF REGULATORY INSPECTION AS APPLICABLE.
 - CONDUCTORS SHALL BE COPPER WITH TYPE THHN/THWN INSULATION, AND SHALL BE #12 AWG OR LARGER.
 - WIRING INSTALLED OUTDOORS SHALL BE CONTAINED IN PVC CONDUIT OR ELECTRIC METALLIC TUBING CONDUIT WITH COMPRESSION FITTINGS, UNLESS INDICATED OTHERWISE.
 - WIRING INSTALLED EXPOSED IN DRY LOCATIONS SHALL BE CONTAINED IN ELECTRIC METALLIC TUBING WITH SET SCREW FITTINGS, UNLESS INDICATED OTHERWISE.
 - RACEWAYS SHALL BE CONCEALED UNLESS INDICATED OTHERWISE.
 - OUTLET BOXES SHALL BE GALVANIZED STEEL 4" SQUARE X 1 1/2" DEEP, OR LARGER BOX WITH RAISED DEVICE COVER. CEILING BOXES SHALL BE 4" OCTAGONAL X 1 1/2" DEEP OR LARGER. BOXES IN WALLS SHALL NOT BE INSTALLED BACK-TO-BACK.
 - OUTLET BOXES FOR EXPOSED WORK AT DRY LOCATIONS IN MECHANICAL AND ELECTRICAL ROOMS (WHERE EXPOSED RACEWAYS ARE INSTALLED) SHALL BE 4" SQUARE X 1 1/2" DEEP OR LARGER WITH APPLETON 1/2" DEEP RAISED SURFACE METAL COVERS TO ACCOMMODATE THE DEVICES INDICATED. OUTLET BOXES FOR EXPOSED WORK EXPOSED TO WEATHER OR IN DAMP LOCATIONS SHALL BE CAST OR MALLEABLE IRON, SIMILAR TO CROUSE-HINDS TYPE FS OR FD CONDUITS. BOXES SHALL HAVE METAL COVERS TO ACCOMMODATE THE DEVICES INDICATED.
 - EACH BRANCH CIRCUIT AND FEEDER SHALL BE PROVIDED WITH A GROUND CONDUCTOR INSTALLED WITH THE CIRCUIT CONDUCTORS. EACH GROUND CONDUCTOR SHALL BE A GREEN INSULATED COPPER CONDUCTOR, SIZED IN ACCORDANCE WITH TABLE 250.122 OF THE NATIONAL ELECTRICAL CODE NFPA 70. THESE GROUNDING CONDUCTORS ARE NOT SHOWN ON THE DRAWINGS.
 - AFTER COMPLETION OF BRANCH CIRCUIT WORK, NEW CORRECTED TYPED DIRECTORIES SHALL BE PROVIDED IN PANELBOARDS AND LOADCENTERS SERVING THE AREA.
 - ELECTRICAL CONTRACTOR SHALL INSTALL POWER WIRING REQUIRED FOR MECHANICAL SYSTEMS. CONTROL WIRING SHALL BE BY MECHANICAL CONTRACTOR.
 - CONNECTION TO MOTORS SHALL BE MADE WITH A SHORT PIECE OF FLEXIBLE METAL CONDUIT BETWEEN RIGID CONDUIT SYSTEM AND MOTOR TERMINAL BOX.
 - PROVIDE BONDING AROUND CONCENTRIC AND ECCENTRIC KNOCKOUTS ON EQUIPMENT.
 - PROVIDE ADDITIONAL BOXES IN RACEWAYS AS NECESSARY. LOCATIONS SHALL MEET NFPA 70.

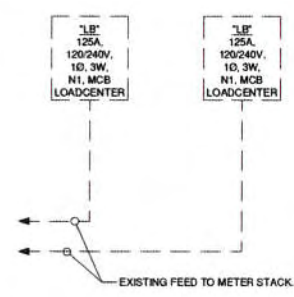

ELECTRICAL ONE LINE DIAGRAM
 SCALE: NOT TO SCALE

FIRE ALARM NOTES

- CONTRACTOR SHALL PROVIDE THE SERVICES OF A LOUISIANA LICENSED FIRE ALARM CONTRACTOR TO PROVIDE A COMPLETE AND OPERABLE FIRE ALARM SYSTEM APPROVED BY LOUISIANA STATE FIRE MARSHAL AND ORLEANS PARISH.
- FIRE ALARM CONTRACTOR TO PROVIDE AND INSTALL ADDRESSABLE ANALOG FIRE ALARM SYSTEM, INCLUDING PULL STATIONS, SMOKE DETECTORS, HEAT DETECTORS, NOTIFICATION DEVICES, ANNUNCIATOR AT ENTRANCE AND OUTSIDE STROBE AND OUTSIDE ALARM BELL. CONTRACTOR TO ARRANGE PERMITS, INSPECTIONS, FEES, CHECK LIST, SUBMITTALS AND MAKE ANY CHANGES REQUIRED BY AUTHORITY HAVING JURISDICTION - WITHOUT ADDITIONAL COST TO THE OWNER.
- PROVIDE DUCT DETECTORS AND SMOKE CONTROL AS REQUIRED FROM MECHANICAL EQUIPMENT AND PROVIDE TEST STATIONS AS NEEDED.

NOTES

- THIS DOCUMENT HAS BEEN PREPARED BY ME AND/OR UNDER MY SUPERVISION AND IT COMPLIES, TO THE BEST OF MY KNOWLEDGE AND BELIEF, WITH LOCAL AND STATE CODE REQUIREMENTS.
- ALL ELECTRICAL EQUIPMENT SHALL BE INSTALLED AS PER NATIONAL ELECTRICAL CODE NFPA 70 AND BE U.L. LISTED.
- ELECTRICAL CONTRACTOR SHALL COORDINATE WITH DENTAL DRAWINGS FOR EQUIPMENT LOCATIONS AND SPECIFICATIONS.



DAMMON ENGINEERING, INC.
 LOUISIANA & MISSISSIPPI
 Chief Engineer: Brian Whitlock, PE
 1901 HIGHWAY 190, SUITE 13
 MANDEVILLE, LA 70448
 PH: 985.485.8402 F: 985.441.5000
 www.dammonengineering.com

DATE	
REVISIONS	
DESCRIPTION	

SEAL: RICKY JOHN KASTNER, JR. LICENSE NO. 21884 PROFESSIONAL ENGINEER ELECTRICAL ENGINEERING 06/21/2016

RENOVATION FOR DENTALS DEVENTAL OFFICE
 1901 HIGHWAY 190, SUITE 13
 MANDEVILLE, LA 70448
 JWB: 2284 DATE: JUNE 21, 2016
 DRAWN BY: R.K. CHECKED BY: R.K.

SHEET TITLE: ELECTRICAL - SCHEDULES
 17 OF 18
 DRAWING NUMBER: E-3
 SHEET No: 1 of 8

RECEIVED
 JUL 27 2016
 BY:

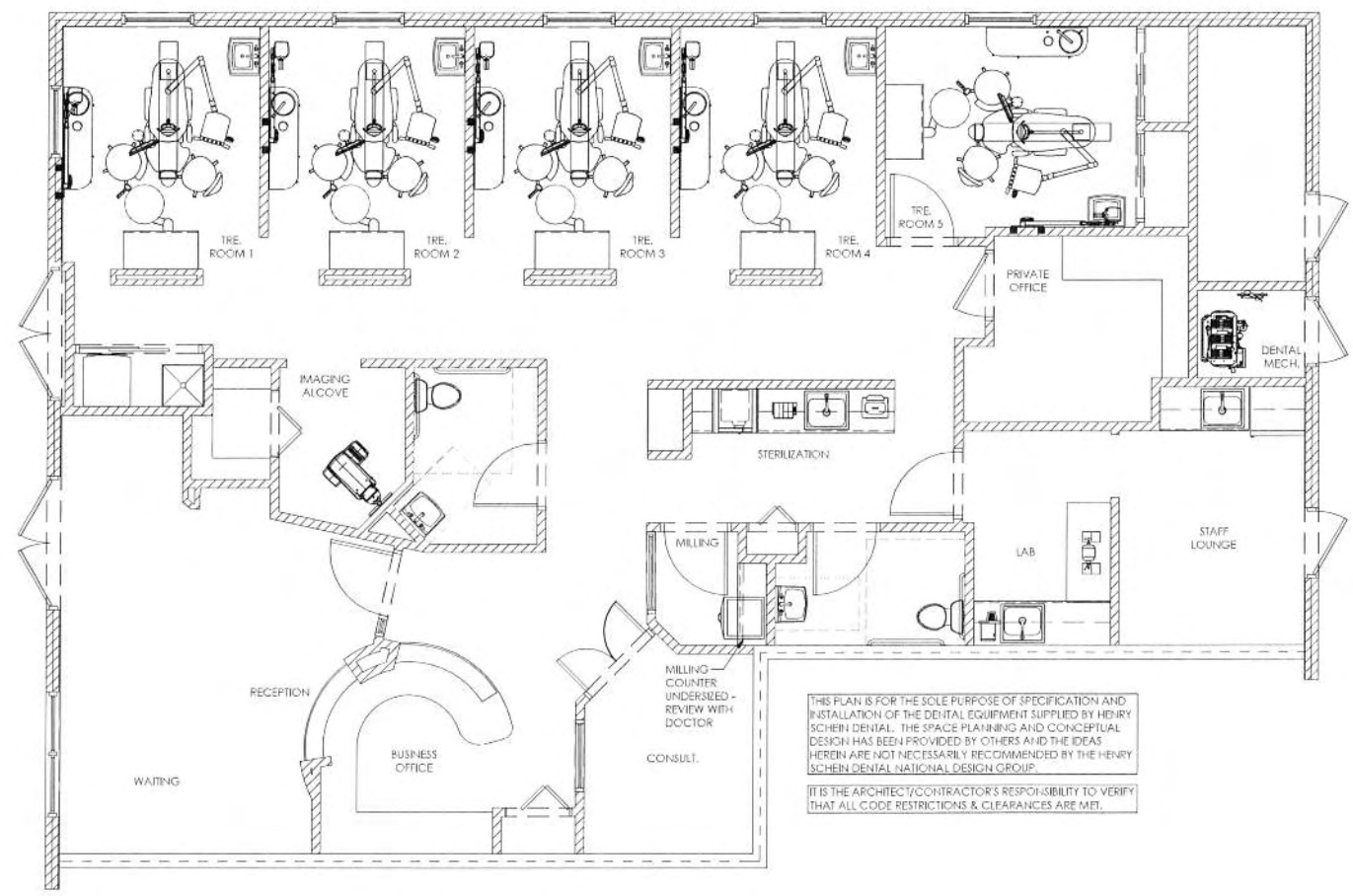

PROPOSED FLOOR PLAN
 1/4"=1'-0"

180F18

PROJECT: **DR. DANIELA EVERSGERD**
 LOCATION: 1901 HWY 190 - SUITE 13
 MANDEVILLE, LA 70448

HENRY SCHEIN REP: JAMES KINNEY
 CENTER: NEW ORLEANS, LA
 PHONE #: (225) 772-0548

-IMPORTANT NOTE-
 THIS DOCUMENT HAS BEEN PREPARED AS AN INSTRUMENT OF PROFESSIONAL SERVICE AND IS NOT AN ARCHITECTURAL PLAN. THE IDEAS/DESIGN INCLUDED HEREIN ARE THE SOLE PROPERTY OF HENRY SCHEIN DENTAL AND ARE PROTECTED UNDER COPYRIGHT. THESE PLANS MAY NOT BE USED OR REPRODUCED WITHOUT EXPRESSED WRITTEN CONSENT OF HENRY SCHEIN AND FULL PAYMENT OF ANY ASSOCIATED DESIGN FEES.
ALL DIMENSIONS ARE SUBJECT TO JOB-SITE VERIFICATION.

DRAWING NAME: EVERSGERD-1-F

PROJECT START DATE: 04/27/2016

FINALS START DATE: 05/02/2016

DRAWN BY: OTHER
 FINALS BY: AKL
 CHECKED BY: JRC

REVISIONS:

INT. SQ. FT. = PER OTHER

SCALE: 1/4"=1'-0" SHT. SIZE: 24 x 36

FLOOR PLAN

SA.0