

LIFT STATION NOTES

- LIFT STATION SHALL BE INSTALLED A MINIMUM OF 10 FT FROM ALL PROPERTY LINES. THE SYSTEM SHALL BE A 1-1/2HP. THE TANK SHALL BE A MINIMUM OF 24" X 48". (ZOELLER PACKAGE FM3326 OR EQUAL)

LEGEND

- U---P--- UNDERGROUND ELECTRICAL POWER CONDUIT(S).
- ST --- UNDERGROUND STORM WATER DRAINAGE PIPE(S).
- DW --- UNDERGROUND DOMESTIC WATER PIPE(S).
- S --- UNDERGROUND SANITARY SEWER GRAVITY PIPE(S).
- SFM --- UNDERGROUND SANITARY SEWER FORCE MAIN PIPE(S).

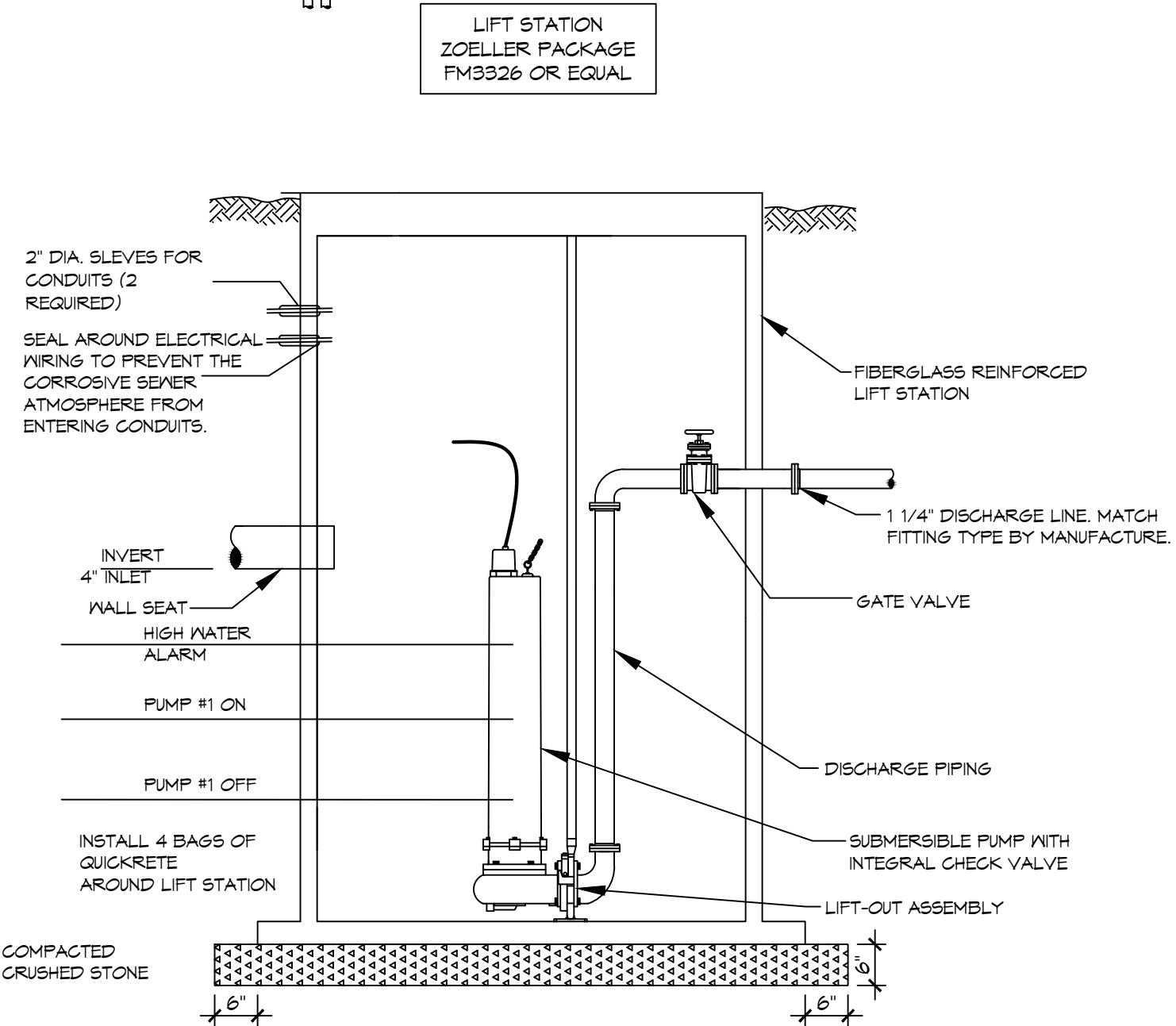

LIFT STATION (TYP)
SCALE: N.T.S.

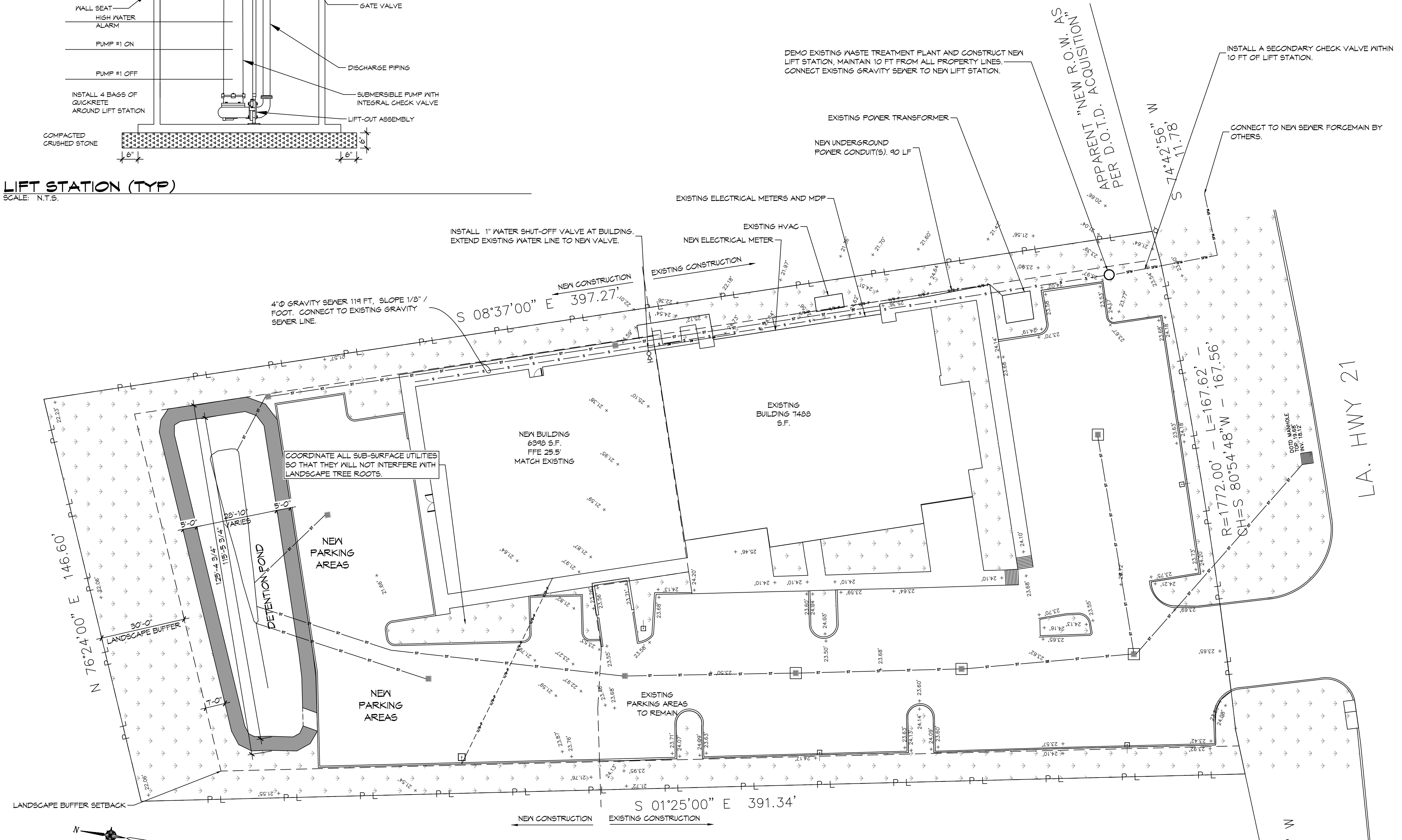

DAMMON ENGINEERING, INC.
LOUISIANA & MISSISSIPPI

www.dammonengineering.com
info@dammonengineering.com
PH: 985.649.5832

Chief Engineer: Brian Mistich, PE
554 Old Spanish Trail
Slidell, LA 70458

#	DESCRIPTION	DATE

SEAL:

NEW ADDITION

HONTASMOB

11211 LA HWY 21, #10-483
COVINGTON, LA 70438

JOB No: 2443 DATE: 6-19-2022
DRAWN BY: PFP CHECKED BY: GKD

SHEET TITLE:
SITE UTILITY PLAN

DRAWING NUMBER:
C104

SHEET No: 0 of 22