

General Notes

1. ALL SALVAGED ITEMS TO BE REUSED AND/OR RELOCATED TO OWNER. THE CONTRACTOR SHALL NOT INTERRUPT PLUMBING, HVAC, ELECTRICAL, ETC. OPERATIONS WITHOUT COORDINATION AND APPROVAL OF THE OWNER IN WRITING.
2. IN AREAS OF NEW CONSTRUCTION ALL EXISTING OBSTRUCTIONS SHALL BE REMOVED AS REQUIRED.

KEYNOTE EXPLANATION

024100.C1 REMOVE EXISTING DOOR, FRAME, (AND SUB-FRAME) ENTIRELY. (RELOCATE AS INDICATED IN THE OPENING SCHEDULE OR IF NOT INDICATED IN THE OPENING SCHEDULE OR IF NOT SCHEDULED, REMOVE AND SALVAGE TO OWNER. (COORDINATE WITH OPENING REQUIREMENTS).)

024100.E1 REMOVE EXISTING HILLWORK AS REQUIRED TO INSTALL NEW WORK.

024100.G2 REMOVE EXISTING FLOORING AND CEILING AS REQUIRED TO INSTALL NEW WORK. REMOVE PORTION OF EXISTING CEILING AS REQUIRED TO INSTALL NEW Gypsum BOARD CEILING AND BALKEWAY.

024100.P1 REMOVE EXISTING PLUMBING FIXTURE ENTIRELY; TERMINATE SERVICES AS REQUIRED AND FITTINGS TO OWNER.

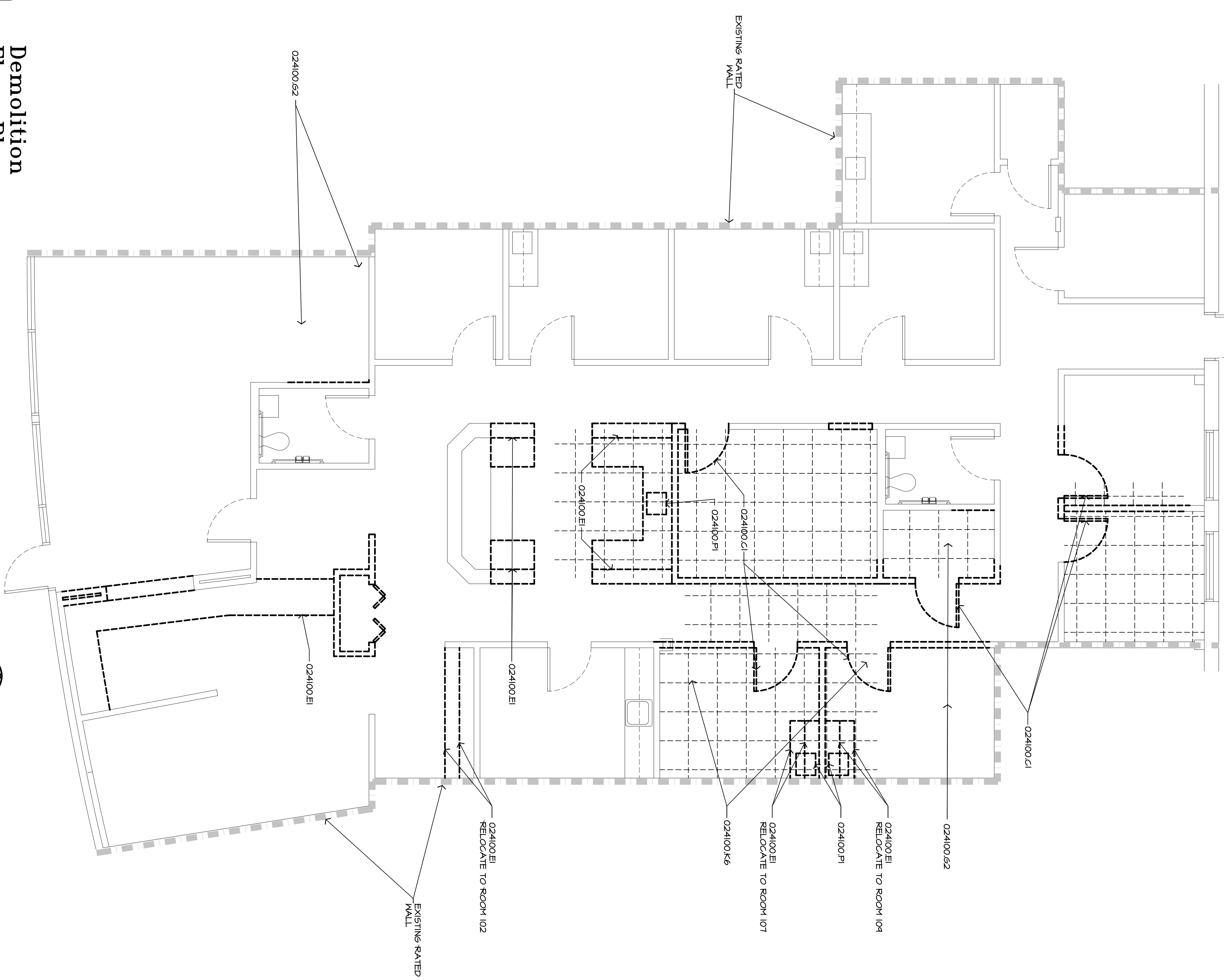

Partition Legend

- TYPICALLY INDICATES ITEMS TO BE REMOVE
- TYPICALLY INDICATES EXISTING PARTITION TO BE REMAIN.

20 Detail

KEY PLAN

ARCHITECTS SOUTHWEST
MSW
 A Professional Corporation
 LABAYETTE, LA
 (504) 887-2411

Medical Office Suite
 Tenant Improvement for Dr. Bertrek, Suite D
 Slidell, La.
 DATE REVISED NOTES
 02/06/10

ASW PROJECT NO. 10030
 SHEET D2.1
 OF SHEETS