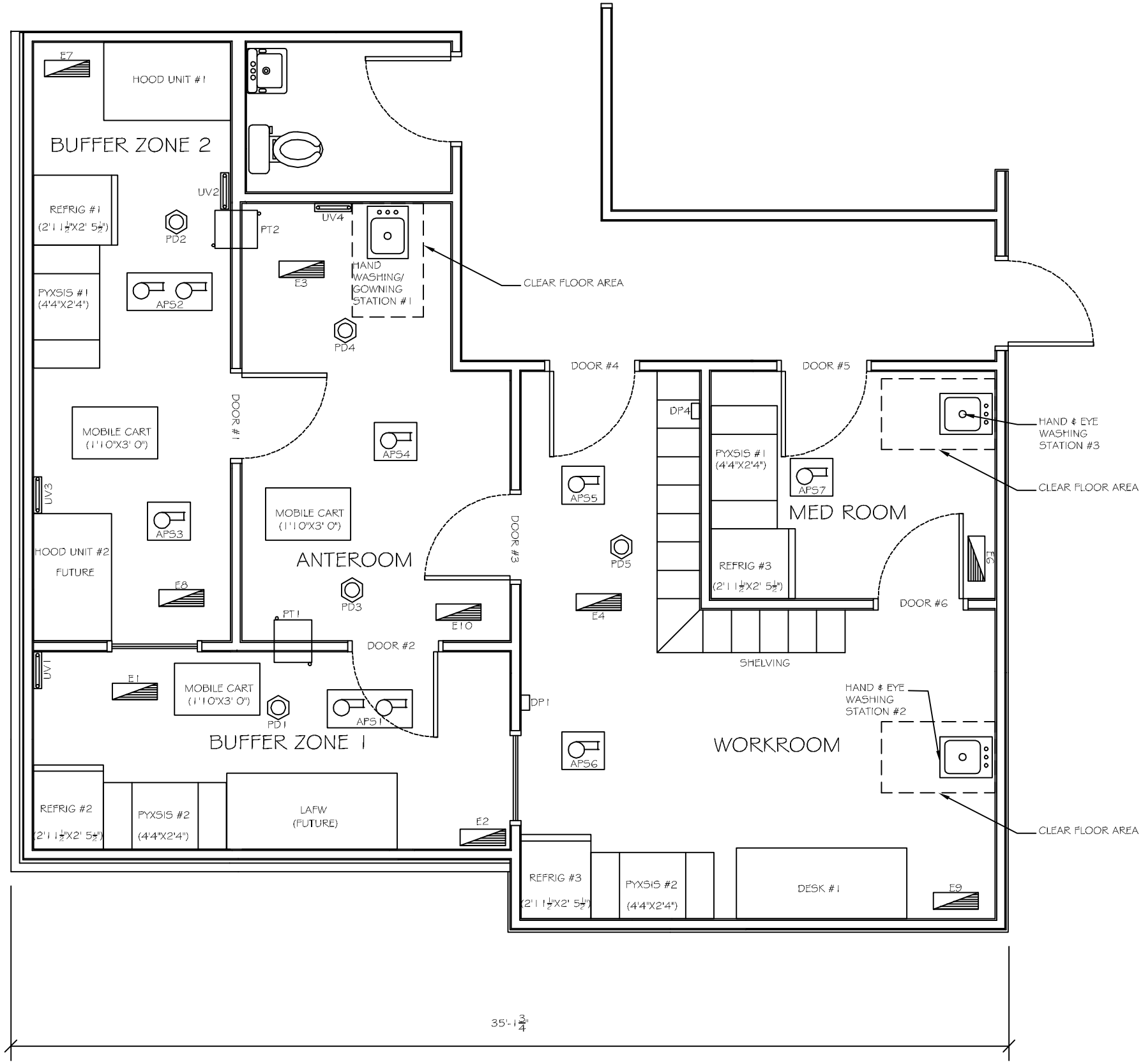

DAMMON ENGINEERING, INC.
Architects & Engineers

dammoneng@aol.com
dammon@dammoneng.com
PHONE: 985-649-5832
FAX: 985-641-5950

CHIEF ENGINEER: EMMETT DAMMON, P.E.
CHIEF ARCHITECT: SAM MAGTEN
5-54 OLD SPANISH TRAIL
SLIDELL, LA 70458

Contract Documents Specifications and Designs are the property of Dammon Engineering, Inc. and are not to be used for any other work except by agreement in writing and appropriate compensation to Dammon Engineering, Inc. Reproducing, copying or assigning to any other person or firm without written consent is a violation of the law. Visual contact with these documents shall constitute evidence of acceptance of these restrictions.

MEDICAL ONCOLOGY, LLC

3119 PERKINS AVENUE
BATON ROUGE, LOUISIANA

JOB No:	
DATE:	12-21-2012
DRAWN BY:	JCT
CHECKED BY:	CD

REVISIONS

#	DESCRIPTION	DATE

FLOOR PLAN

SHEET No: