

THE ABOVE DRAWINGS AND SPECIFICATIONS ARE THE PROPERTY OF THE ARCHITECT AND NO PART OF THEM SHALL BE REPRODUCED OR TRANSMITTED IN ANY FORM OR BY ANY MEANS, ELECTRONIC OR MECHANICAL, INCLUDING PHOTOCOPYING, RECORDING, OR BY ANY INFORMATION STORAGE AND RETRIEVAL SYSTEM, WITHOUT THE WRITTEN PERMISSION OF THE ARCHITECT. THESE DRAWINGS OR SPECIFICATIONS SHALL CONSTITUTE CONTRACT DOCUMENTS. CONTRACTORS SHALL VERIFY AND BE RESPONSIBLE FOR THE ACCURACY OF ALL DIMENSIONS AND CONDITIONS SHOWN AND THE CONTRACTOR SHALL NOTIFY THE ARCHITECT IMMEDIATELY UPON DISCOVERY OF ANY DISCREPANCY OR OMISSION. THE CONTRACTOR SHALL BE RESPONSIBLE FOR OBTAINING ALL NECESSARY PERMITS AND APPROVALS FROM THE APPROPRIATE AGENCIES. THE CONTRACTOR SHALL BE RESPONSIBLE FOR THE PROTECTION OF ALL EXISTING UTILITIES AND STRUCTURES. THE CONTRACTOR SHALL BE RESPONSIBLE FOR THE PROTECTION OF ALL EXISTING PLANTING AND LANDSCAPE. THE CONTRACTOR SHALL BE RESPONSIBLE FOR THE PROTECTION OF ALL EXISTING HISTORIC STRUCTURES AND MATERIALS. THE CONTRACTOR SHALL BE RESPONSIBLE FOR THE PROTECTION OF ALL EXISTING ADJACENT PROPERTIES. THE CONTRACTOR SHALL BE RESPONSIBLE FOR THE PROTECTION OF ALL EXISTING PUBLIC UTILITIES. THE CONTRACTOR SHALL BE RESPONSIBLE FOR THE PROTECTION OF ALL EXISTING TRAFFIC AND PEDESTRIAN CIRCULATION. THE CONTRACTOR SHALL BE RESPONSIBLE FOR THE PROTECTION OF ALL EXISTING ENVIRONMENTAL FEATURES. THE CONTRACTOR SHALL BE RESPONSIBLE FOR THE PROTECTION OF ALL EXISTING CULTURAL RESOURCES. THE CONTRACTOR SHALL BE RESPONSIBLE FOR THE PROTECTION OF ALL EXISTING ARCHITECTURAL FEATURES. THE CONTRACTOR SHALL BE RESPONSIBLE FOR THE PROTECTION OF ALL EXISTING ARTWORK AND COLLECTIONS. THE CONTRACTOR SHALL BE RESPONSIBLE FOR THE PROTECTION OF ALL EXISTING MONUMENTS AND MEMORIALS. THE CONTRACTOR SHALL BE RESPONSIBLE FOR THE PROTECTION OF ALL EXISTING LANDMARKS. THE CONTRACTOR SHALL BE RESPONSIBLE FOR THE PROTECTION OF ALL EXISTING HISTORIC DISTRICTS. THE CONTRACTOR SHALL BE RESPONSIBLE FOR THE PROTECTION OF ALL EXISTING NATIONAL HISTORIC LANDMARKS. THE CONTRACTOR SHALL BE RESPONSIBLE FOR THE PROTECTION OF ALL EXISTING NATIONAL HISTORIC MONUMENTS. THE CONTRACTOR SHALL BE RESPONSIBLE FOR THE PROTECTION OF ALL EXISTING NATIONAL HISTORIC SCENIC AREAS. THE CONTRACTOR SHALL BE RESPONSIBLE FOR THE PROTECTION OF ALL EXISTING NATIONAL HISTORIC STRUCTURES. THE CONTRACTOR SHALL BE RESPONSIBLE FOR THE PROTECTION OF ALL EXISTING NATIONAL HISTORIC TRAILS. THE CONTRACTOR SHALL BE RESPONSIBLE FOR THE PROTECTION OF ALL EXISTING NATIONAL HISTORIC WATERPLACES. THE CONTRACTOR SHALL BE RESPONSIBLE FOR THE PROTECTION OF ALL EXISTING NATIONAL HISTORIC ZONES. THE CONTRACTOR SHALL BE RESPONSIBLE FOR THE PROTECTION OF ALL EXISTING NATIONAL HISTORIC DISTRICTS. THE CONTRACTOR SHALL BE RESPONSIBLE FOR THE PROTECTION OF ALL EXISTING NATIONAL HISTORIC MONUMENTS. THE CONTRACTOR SHALL BE RESPONSIBLE FOR THE PROTECTION OF ALL EXISTING NATIONAL HISTORIC SCENIC AREAS. THE CONTRACTOR SHALL BE RESPONSIBLE FOR THE PROTECTION OF ALL EXISTING NATIONAL HISTORIC STRUCTURES. THE CONTRACTOR SHALL BE RESPONSIBLE FOR THE PROTECTION OF ALL EXISTING NATIONAL HISTORIC TRAILS. THE CONTRACTOR SHALL BE RESPONSIBLE FOR THE PROTECTION OF ALL EXISTING NATIONAL HISTORIC WATERPLACES. THE CONTRACTOR SHALL BE RESPONSIBLE FOR THE PROTECTION OF ALL EXISTING NATIONAL HISTORIC ZONES.

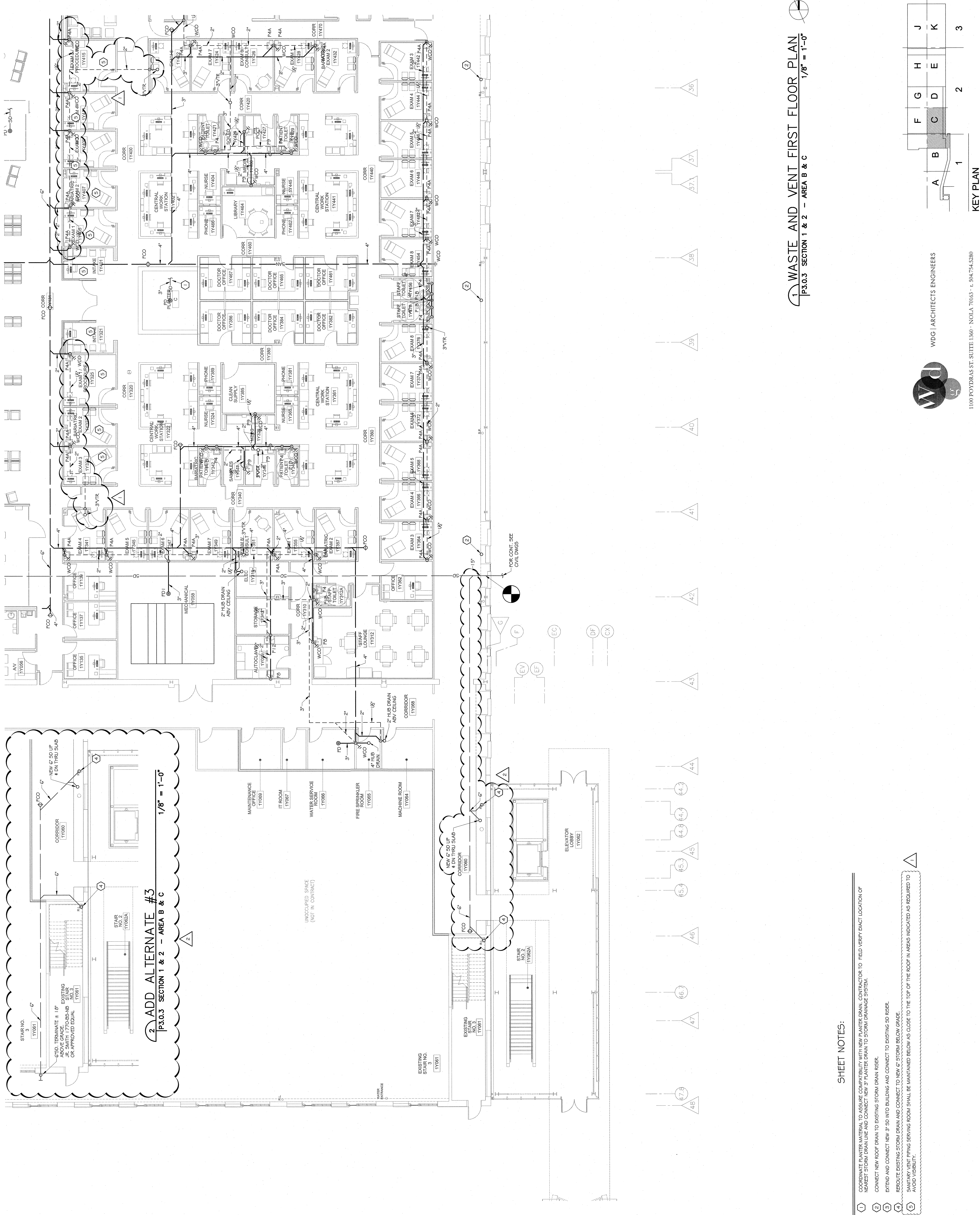

1 WASTE AND VENT FIRST FLOOR PLAN
 P3.0.3 SECTION 1 & 2 - AREA B & C
 1/8" = 1'-0"

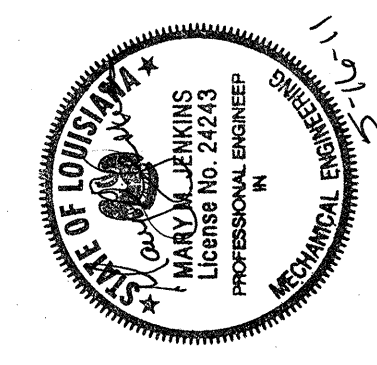
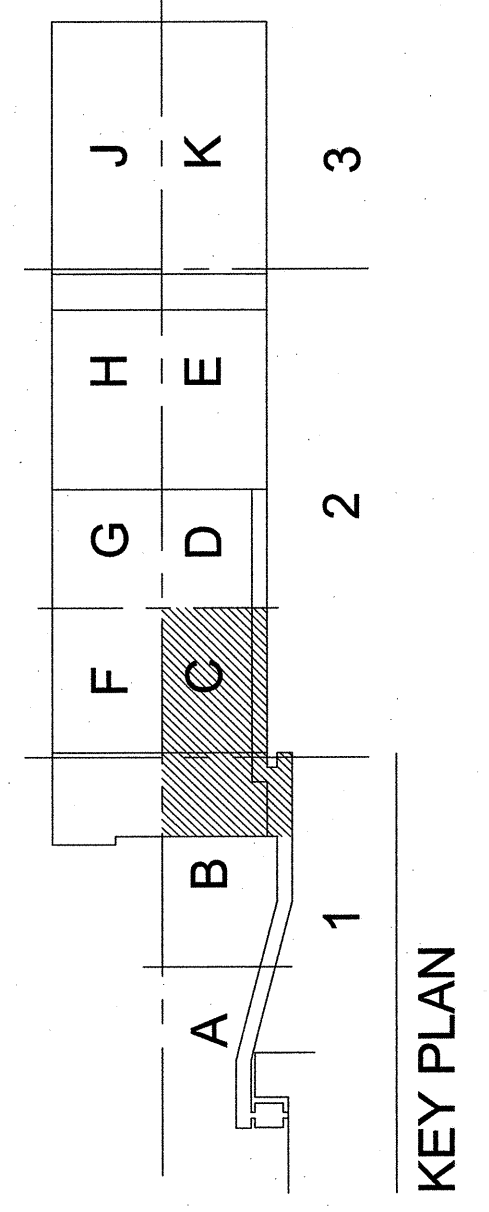

WDG ARCHITECTS ENGINEERS

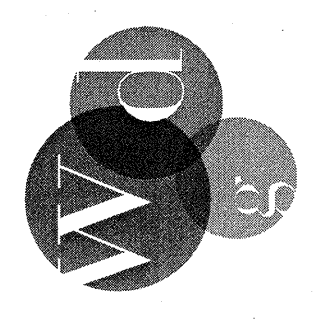

1100 POYDRAS ST. SUITE 1340 - NOLA 70163 - t. 504.754.5280

2 ADD ALTERNATE #3
 P3.0.3 SECTION 1 & 2 - AREA B & C
 1/8" = 1'-0"

SHEET NOTES:

- 1 COORDINATE PLANTER MATERIAL TO ASSURE COMPATIBILITY WITH NEW PLANTER DRAIN. CONTRACTOR TO FIELD VERIFY EXACT LOCATION OF NEAREST STORM DRAIN LINE AND CONNECT NEW 3" PLANTER DRAIN TO STORM DRAINAGE SYSTEM.
- 2 CONNECT NEW ROOF DRAIN TO EXISTING STORM RISER.
- 3 EXTEND AND CONNECT NEW 3" 90 INTO BUILDING AND CONNECT TO EXISTING 6" RISER.
- 4 REROUTE EXISTING STORM DRAIN AND CONNECT TO NEW 6" STORM BELOW GRADE.
- 5 VERIFY ALL PLANTING SERVING ROOM SHALL BE MAINTAINED BELOW AS CLOSE TO THE TOP OF THE ROOF IN AREAS INDICATED AS REQUIRED TO AVOID VISIBILITY.