

THE ABOVE DRAWINGS AND SPECIFICATIONS AND REVISIONS THEREON ARE THE PROPERTY OF THE ARCHITECT, AND NO PART THEREOF IS TO BE REPRODUCED OR TRANSMITTED IN ANY FORM OR BY ANY MEANS, ELECTRONIC OR MECHANICAL, INCLUDING PHOTOCOPYING, RECORDING, OR BY ANY INFORMATION STORAGE AND RETRIEVAL SYSTEM, WITHOUT THE WRITTEN CONSENT OF THE ARCHITECT. THESE DRAWINGS OR SPECIFICATIONS SHALL CONSTITUTE CONCLUSIVE EVIDENCE OF THE INTENT AND PURPOSE OF THESE RESTRICTIONS. WRITTEN DIMENSIONS ON THESE DRAWINGS SHALL TAKE PRECEDENCE OVER SCALED DIMENSIONS. CONTRACTORS SHALL VERIFY, AND BE RESPONSIBLE FOR, THE ACCURACY OF ALL DIMENSIONS AND CONDITIONS SHOWN ON THIS OFFICE MUST BE NOTIFIED OF ANY DISCREPANCIES FROM THE DIMENSIONS SHOWN ON THESE DRAWINGS. SHOP DETAILS MUST BE SUBMITTED TO THE OFFICE FOR APPROVAL PRIOR TO PROCEEDING WITH FABRICATION.

**OCHSNER NORTH CAMPUS INTERNAL MEDICINE RELOCATION**  
 OCHSNER MEDICAL CENTER  
 1401 Jefferson Highway  
 Jefferson, LA 70121  
 Copyright © 2010  
 Eskiew+Dumez+Ripple / Rozas+Ward, Joint Venture  
 Date: 16 MAY 2011

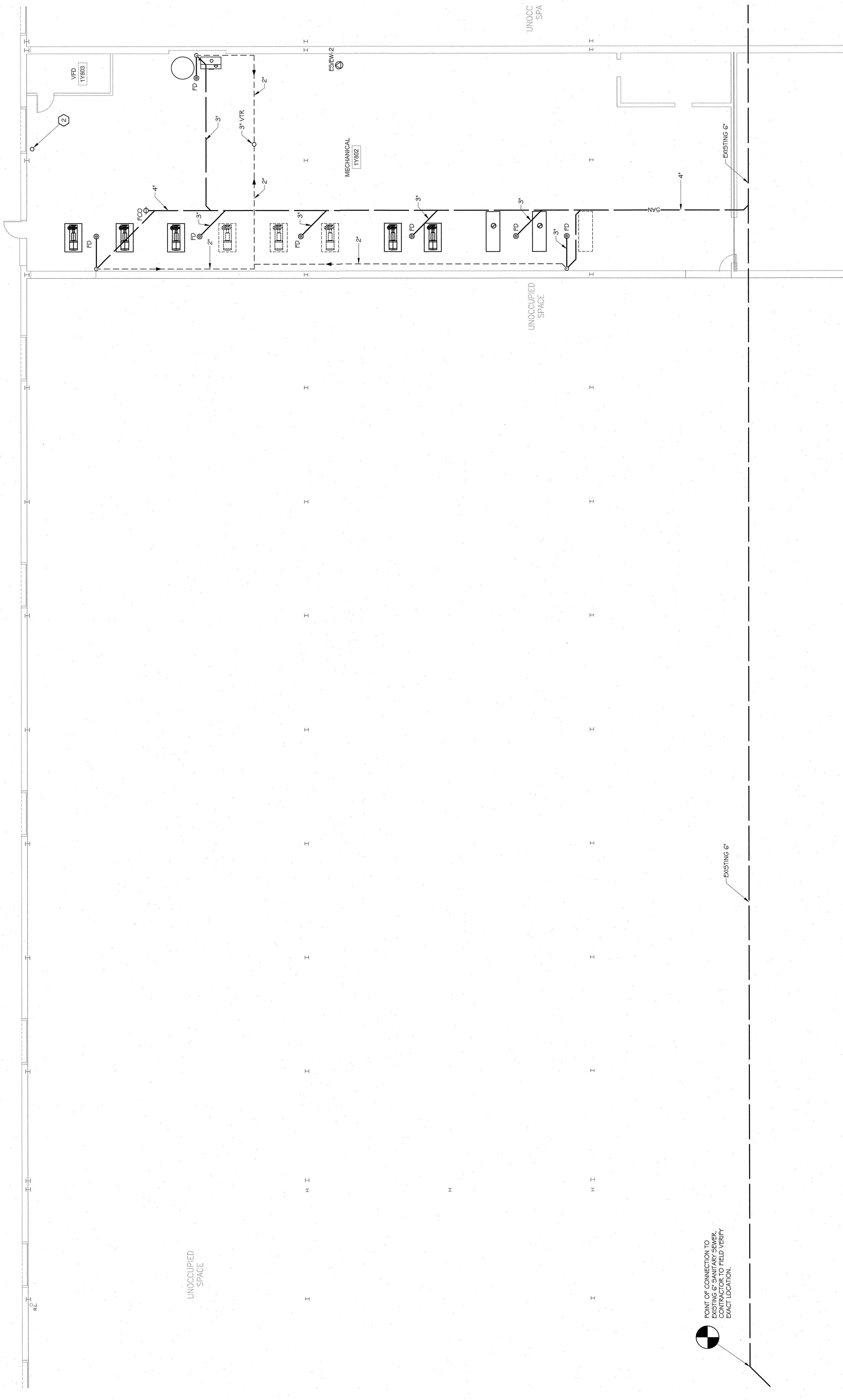

WASTE AND VENT FIRST FLOOR PLAN  
 SECTION 3 - AREA H  
 EDR No. 09023  
 RWA No. 09024  
 drawn: SMS  
 checked: MMJ  
 approved: MMJ  
 sheet:



1 WASTE AND VENT FIRST FLOOR PLAN  
 1/8" = 1'-0"

