

THE ABOVE DRAWINGS AND SPECIFICATIONS AND ALL CORRECTIONS AND REVISIONS ARE THE PROPERTY OF THE ARCHITECT AND ARE TO BE KEPT IN THE ARCHITECT'S OFFICE. NO PARTS OF THESE DRAWINGS OR SPECIFICATIONS ARE TO BE REPRODUCED OR TRANSMITTED IN ANY FORM OR BY ANY MEANS, ELECTRONIC OR MECHANICAL, INCLUDING PHOTOCOPYING, RECORDING, OR BY ANY INFORMATION STORAGE AND RETRIEVAL SYSTEM, WITHOUT THE WRITTEN CONSENT OF THE ARCHITECT. THESE DRAWINGS OR SPECIFICATIONS SHALL CONSTITUTE THE CONTRACT DOCUMENTS. THE CONTRACTOR SHALL VERIFY AND BE RESPONSIBLE FOR ALL DIMENSIONS AND CONDITIONS OF THE EXISTING WORK. ANY DISCREPANCIES OR CONFLICTS BETWEEN THESE DRAWINGS OR SPECIFICATIONS AND THE EXISTING WORK SHALL BE RESOLVED BY THE ARCHITECT. THE CONTRACTOR SHALL OBTAIN ALL NECESSARY PERMITS AND APPROVALS FROM THE APPROPRIATE AGENCIES. THE CONTRACTOR SHALL BE RESPONSIBLE FOR OBTAINING ALL NECESSARY PERMITS AND APPROVALS FROM THE APPROPRIATE AGENCIES. THE CONTRACTOR SHALL BE RESPONSIBLE FOR OBTAINING ALL NECESSARY PERMITS AND APPROVALS FROM THE APPROPRIATE AGENCIES.

**OCHSNER NORTH CAMPUS INTERNAL MEDICINE RELOCATION**  
 OCHSNER MEDICAL CENTER  
 1401 Jefferson Highway  
 Jefferson, LA 70121

Copyright © 2010  
 Eskew+Dumez+Ripple / Rozas+Ward, Joint Venture  
 Date: 16 MAY 2011  
 VE 16 MAY 2011

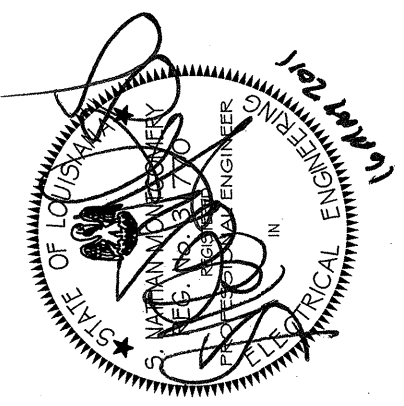

**LIGHTING FIRST FLOOR PLAN SECTION 2 - AREA C**  
 EDR No. 09023  
 RWA No. 09024  
 BGM  
 DAB  
 checked: SNM  
 approved: SNM  
 sheet:

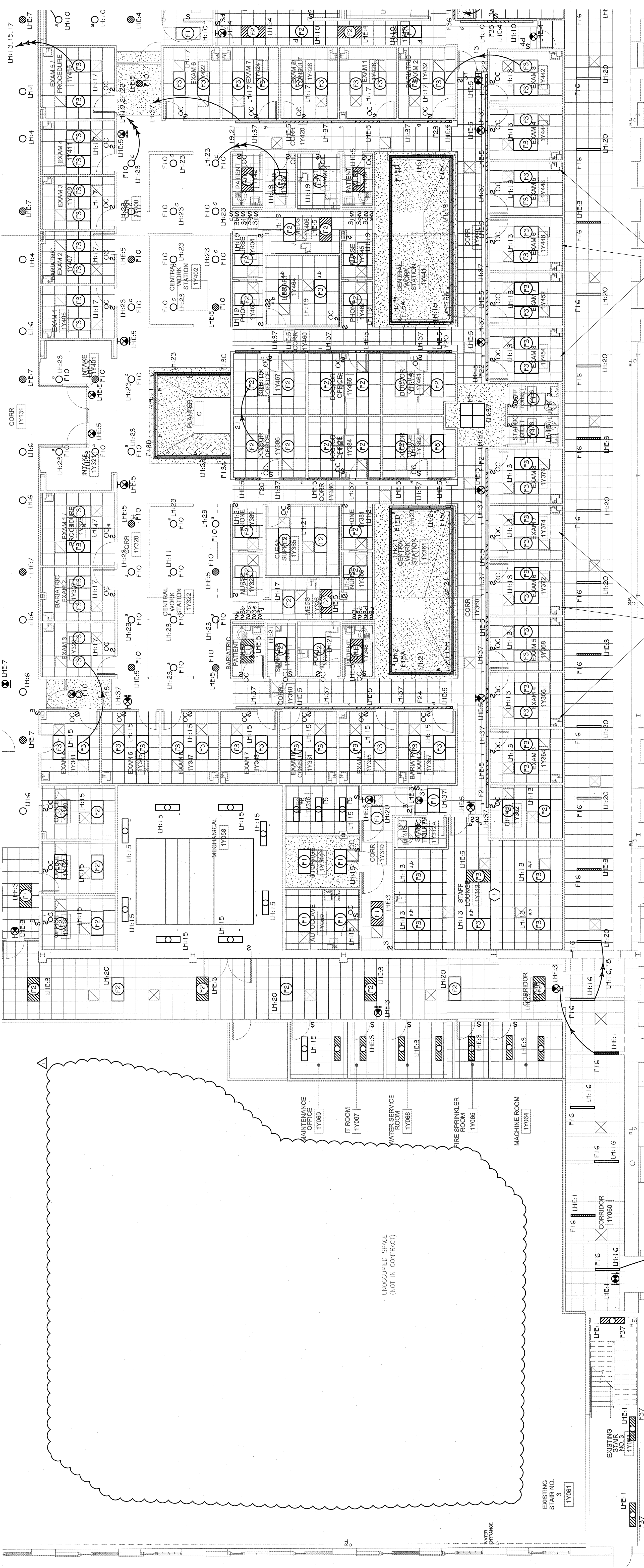

(2) (TYP. FOR EXAM ROOMS)

(2) (TYP. FOR EXAM ROOMS)

**1 FIRST FLOOR LIGHTING PLAN**  
 3.0.3 SECTION 2 - AREA C  
 1/8" = 1'-0"

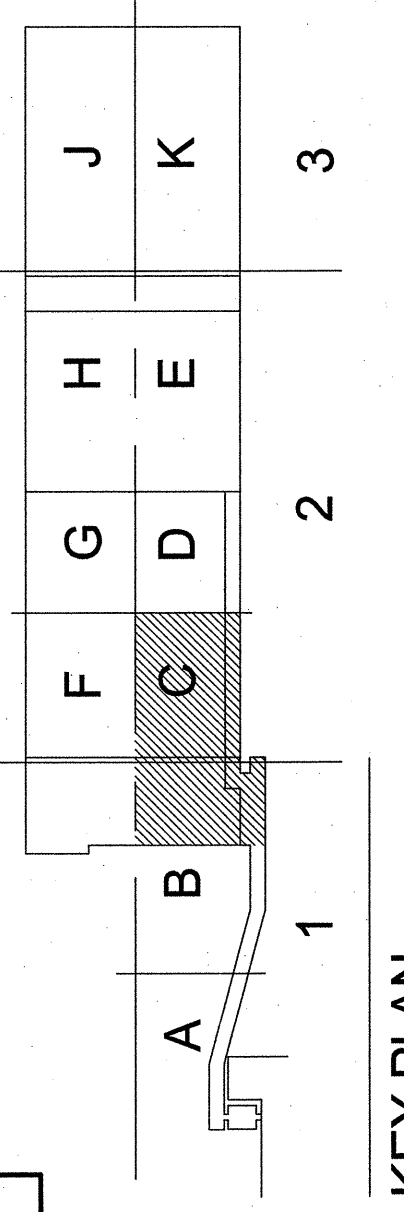
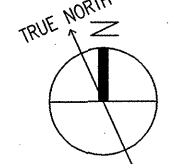

**DEMOLITION NOTES:**

- CONTRACTOR SHALL REMOVE ALL ELECTRICAL EXISTING LIGHTING FIXTURES, DEVICES, PANELS, ROOMS, CONDUIT WIRING, SPECIAL SYSTEMS AND OTHER ELECTRICAL APPARATUS IN AREAS WHERE NEW WORK IS BEING ACCOMPLISHED.
- WHERE EXISTING LIGHTING FIXTURES ARE IN ADJACENT AREAS AND ARE SERVED THROUGH LIGHTING FIXTURES WHICH ARE IN AREAS BEING RENOVATED, CONTRACTOR SHALL CUT EXISTING CONDUITS AT BUILDING LINE OF NEW WORK AND REMOVE WIRING BACK TO SOURCE OR NEAREST OUTLET TO REMAIN. REMOVE EXISTING LIGHT FIXTURES AND PROVIDE NEW AS SHOWN ON LIGHTING PLANS.
- WHERE OUTLETS, PANELS, ETC. IN ADJACENT AREAS ARE SERVED BY THROUGH OUTLETS, PANELS, ETC. WHICH ARE IN AREAS BEING RENOVATED, CONTRACTOR SHALL CUT EXISTING CONDUITS OR EQUIPMENT AT BUILDING LINE OF NEW WORK AND REMOVE WIRING BACK TO SOURCE OR NEAREST OUTLET TO REMAIN. PROVIDE RECESSED AS SHOWN ON LIGHTING PLANS.

**GENERAL NOTES:**

- ALL "O" ARE F11 UNLESS NOTED OTHERWISE.
- ALL "□" ARE F59 UNLESS NOTED OTHERWISE.
- ALL "●" ARE X15 UNLESS NOTED OTHERWISE.
- LETTER "a, b, c, etc." NEXT TO SWITCH INDICATES OUTLET CONTROLLED.
- "LH1" DESIGNATION NEXT TO LIGHTING FIXTURE INDICATES CIRCUIT BREAKER FIXTURE IS CONNECTED TO.

**LIGHTING NOTES (THIS SHEET ONLY):**

- SWITCH "S" TO ILLUMINATE MIDDLE LAMP AND SWITCH "Y" TO ILLUMINATE TWO OUTER LAMPS.
- OCCUPANCY SENSOR TO BE TYPE THAT HAS TWO POSITIONS ONE TO ILLUMINATE TWO LAMPS WHEN ENTERING ROOM AND SECOND POSITION TO OPERATE 1 LAMP.

**WDG ARCHITECTS ENGINEERS**  
 1100 POYDRAS ST. SUITE 1300 - NO LA 70163 - t. 504.754.3280

KEY PLAN