

THE ABOVE DRAWINGS AND SPECIFICATIONS AND SHALL REMAIN THE PROPERTY OF THE ARCHITECT. ANY REVISIONS TO THESE DRAWINGS SHALL BE MADE IN CONNECTION WITH ANY WORK OR PROJECT FOR WHICH THEY HAVE BEEN PREPARED AND DEVELOPED WITHOUT THE WRITTEN CONSENT OF THE ARCHITECT. THESE DRAWINGS OR SPECIFICATIONS SHALL CONSTITUTE CONTRACT DOCUMENTS. ANY DIMENSIONS OR NOTES ON THESE DRAWINGS SHALL TAKE PRECEDENCE OVER ANY DIMENSIONS OR NOTES ON ANY OTHER DRAWINGS. CONTRACTOR SHALL VERIFY, AND BE RESPONSIBLE FOR, ALL DIMENSIONS AND CONDITIONS OF ANY WORK BEFORE BEGINNING WORK. ANY VARIATIONS FROM THE DIMENSIONS AND CONDITIONS SHOWN ON THESE DRAWINGS SHALL BE NOTICED BY THE CONTRACTOR AND REPORTED IMMEDIATELY TO THE ARCHITECT. SHOP DETAILS MUST BE SUBMITTED TO THE ARCHITECT FOR APPROVAL BEFORE PROCEEDING WITH FABRICATION.

**OCHSNER MEDICAL CENTER  
NORTH CAMPUS  
INTERNAL  
MEDICINE  
RELOCATION**  
OCHSNER MEDICAL CENTER  
1401 Jefferson Highway  
Jefferson, LA 70121

Copyright © 2010  
Eskew+Dumez+Ripple /  
Rozas+Ward, Joint Venture  
Date: 16 MAY 2011  
VE 16 MAY 2011

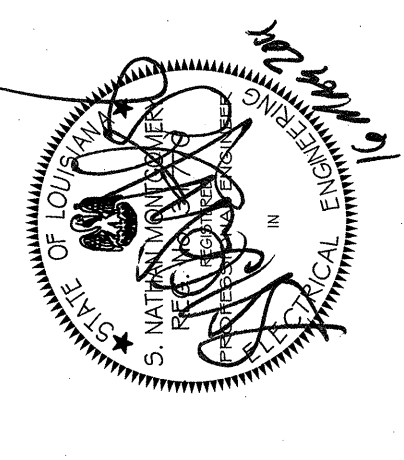

**LIGHTING  
FIRST FLOOR PLAN  
SECTION 2 - AREA F**  
EDR No. 09023  
RWA No. 09024  
drawn: BGM  
checked: DAB  
approved: SNM  
sheet

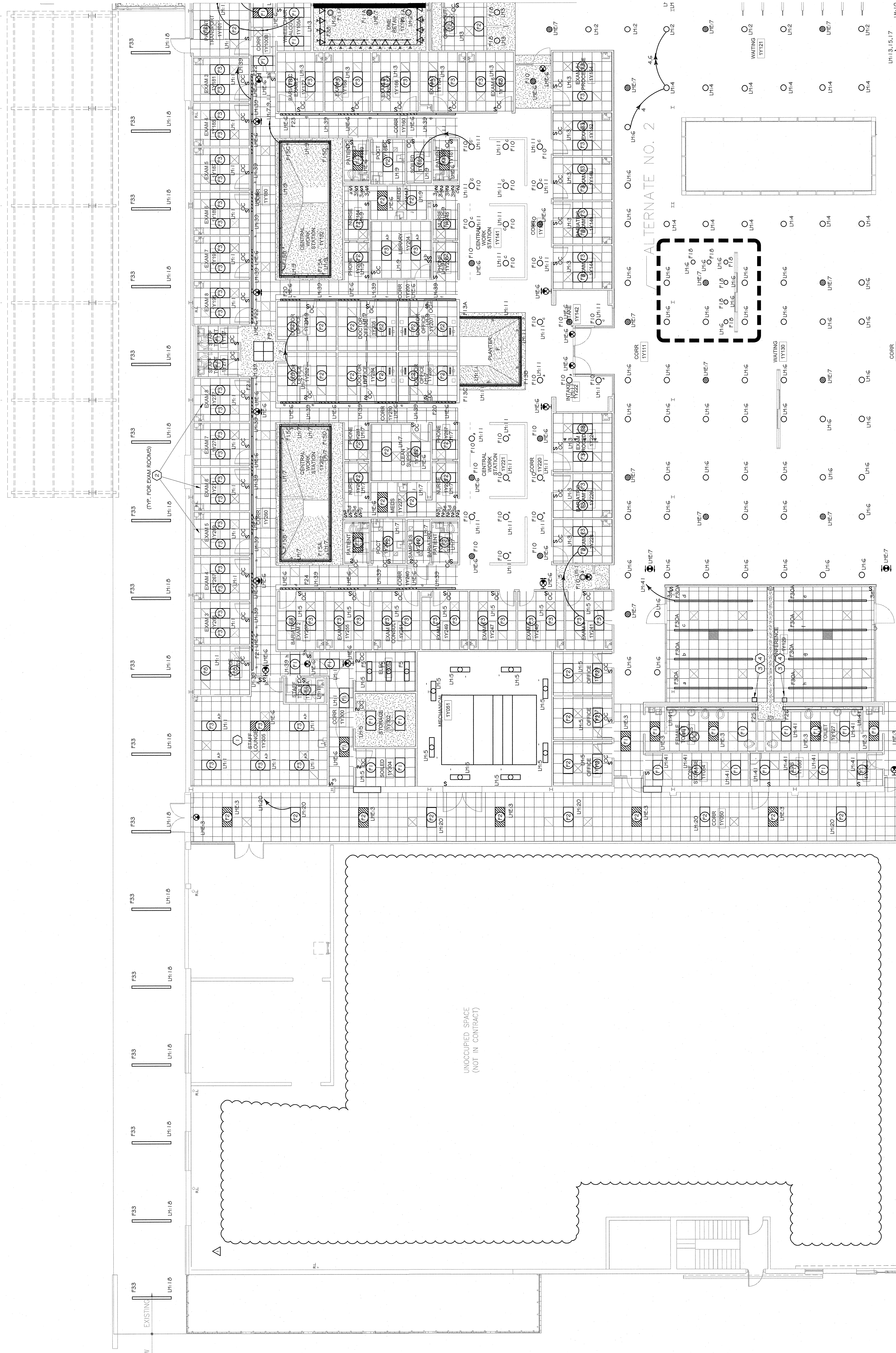

**1 FIRST FLOOR LIGHTING PLAN**  
3.0.6 SECTION 2 - AREA F  
1/8" = 1'-0"

**DEMOLITION NOTES:**

- CONTRACTOR SHALL REMOVE ALL ELECTRICAL EXISTING LIGHTING FIXTURES, DEVICES, PANELS, BOXES, CONDUIT WIRING, SPECIAL SYSTEMS AND OTHER ELECTRICAL APPARATUS IN AREAS WHERE NEW WORK IS BEING ACCOMPLISHED.
- WHERE EXISTING LIGHTING FIXTURES ARE IN ADJACENT AREAS AND ARE SERVED THROUGH LIGHTING FIXTURES WHICH ARE IN AREAS BEING RENOVATED, CONTRACTOR SHALL CUT EXISTING CONDUITS AT BUILDING LINE OF NEW WORK AND REMOVE WIRING BACK TO SOURCE OR NEAREST OUTLET TO REMAIN. REMOVE EXISTING LIGHT FIXTURES AND PROVIDE NEW AS SHOWN ON LIGHTING PLANS.
- WHERE OUTLETS, PANELS, ETC. IN ADJACENT AREAS ARE SERVED BY THROUGH OUTLETS, PANELS, ETC. WHICH ARE IN AREAS BEING RENOVATED, CONTRACTOR SHALL REMOVE EXISTING THROUGH OUTLETS, PANELS, ETC. WHICH ARE IN AREAS BEING RENOVATED AND PROVIDE NEW AS SHOWN ON LIGHTING PLANS. PROVIDE RECEPTACLES AS SHOWN ON POWER PLANS.

**GENERAL NOTES:**

- ALL "O" ARE F115 UNLESS NOTED OTHERWISE.
- ALL "□" ARE F59 UNLESS NOTED OTHERWISE.
- ALL "●" ARE X15 UNLESS NOTED OTHERWISE.
- LETTER "S" IN CIRCLES - NEXT TO SWITCH INDICATES OUTLET CONTROLLED.
- "LH1" DESIGNATION NEXT TO LIGHTING FIXTURE INDICATES CIRCUIT BREAKER FIXTURE IS CONNECTED TO.

**LIGHTING NOTES (THIS SHEET ONLY):**

- SWITCH "S" TO ILLUMINATE MIDDLE LAMP AND SWITCH "S" TO ILLUMINATE TWO OUTER LAMPS.
- OCCUPANCY SENSOR TO BE TYPE THAT HAS TWO POSITIONS ONE TO ILLUMINATE TWO LAMPS WHEN ENTERING ROOM AND SECOND POSITION TO OPERATE 1 LAMP.
- JUNCTION BOX FOR LIGHTING CONTROL SYSTEM PROVIDED BY AV SUPPLIER EXACT LOCATION TO BE DETERMINED AT THE JOB SITE WITH THE ARCHITECT'S WORKSHEET AND AV SUPPLIER.
- ELECTRICAL CONTRACTOR TO PROVIDE ALL WIRING IN ACCORDANCE WITH CONTROL SYSTEM MANUFACTURER'S WIRING DIAGRAM FOR CONTROL OF LIGHTING IN CONFERENCE ROOM AS SHOWN.

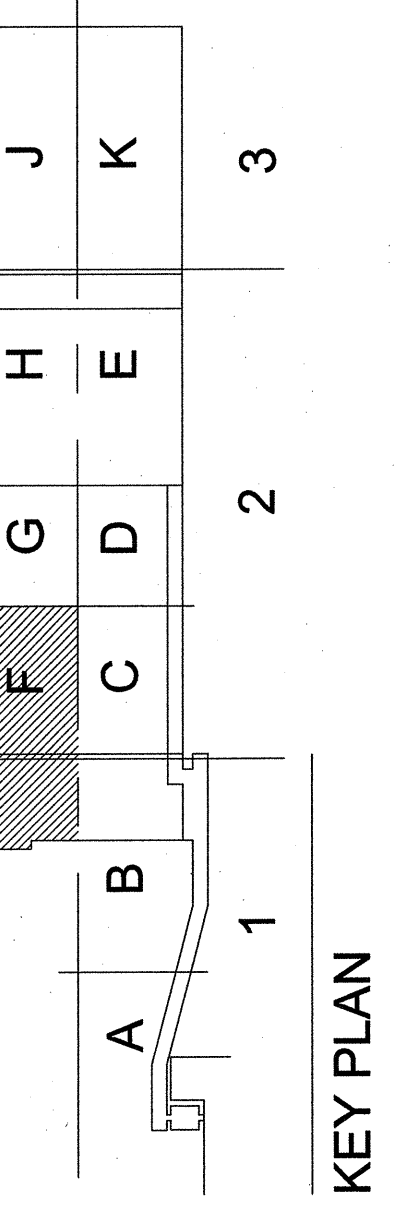

**WDG**  
WDG ARCHITECTS ENGINEERS  
1100 POYDRAS ST. SUITE 1340 - NOLA, 70113 - t. 504.754.5280