

THE ABOVE DRAWINGS AND SPECIFICATIONS AND IDEAS, SKETCHES, NOTES AND COMMENTS ARE THE PROPERTY OF THE ARCHITECT AND SHALL REMAIN THE PROPERTY OF THE ARCHITECT AND SHALL NOT BE REPRODUCED, COPIED, REPRODUCED, OR TRANSMITTED IN ANY FORM OR BY ANY MEANS, ELECTRONIC OR MECHANICAL, INCLUDING PHOTOCOPYING, RECORDING, OR BY ANY INFORMATION STORAGE AND RETRIEVAL SYSTEM, WITHOUT THE WRITTEN CONSENT OF THE ARCHITECT. THESE DRAWINGS OR SPECIFICATIONS SHALL CONSTITUTE A CONTRACT DOCUMENT. ANY CHANGES TO THESE DRAWINGS OR SPECIFICATIONS SHALL BE MADE BY THE ARCHITECT AND SHALL BE INDICATED BY A REVISION. CONTRACTOR SHALL VERIFY AND BE RESPONSIBLE FOR ALL DIMENSIONS AND CONDITIONS OF THE WORK. ANY VARIATIONS FROM THE DIMENSIONS AND CONDITIONS OF THE WORK SHALL BE NOTIFIED TO THE ARCHITECT IMMEDIATELY. ANY CHANGES TO THESE DRAWINGS OR SPECIFICATIONS SHALL BE MADE BY THE ARCHITECT AND SHALL BE INDICATED BY A REVISION. CONTRACTOR SHALL VERIFY AND BE RESPONSIBLE FOR ALL DIMENSIONS AND CONDITIONS OF THE WORK. ANY VARIATIONS FROM THE DIMENSIONS AND CONDITIONS OF THE WORK SHALL BE NOTIFIED TO THE ARCHITECT IMMEDIATELY.

OCHSNER NORTH CAMPUS INTERNAL MEDICINE RELOCATION
OCHSNER MEDICAL CENTER
1401 Jefferson Highway
Jefferson, LA 70121
Copyright © 2010
Eskwa+Dumez+Ripple / Rozas+Ward, Joint Venture
Date: 16 MAY 2011

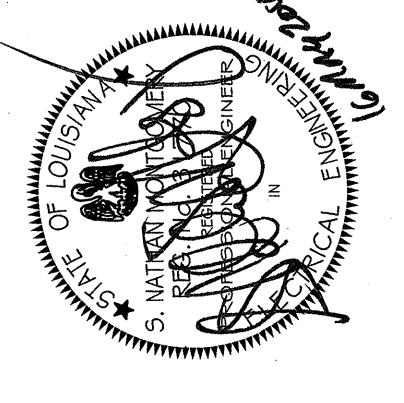

LIGHTING FIRST FLOOR PLAN SECTION 2 - AREA G
EDR No. 09023
RW No. 09024
drawn: BGM
checked: DAB
approved: SNM
sheet:

DEMOLITION NOTES:

- CONTRACTOR SHALL REMOVE ALL ELECTRICAL EXISTING LIGHTING FIXTURES, DEVICES, PANELS, BOXES, CONDUIT WIRING, SPECIAL SYSTEMS AND OTHER ELECTRICAL APPARATUS IN AREAS WHERE NEW WORK IS BEING ACCOMPLISHED.
- WHERE EXISTING LIGHTING FIXTURES ARE IN ADJACENT AREAS AND ARE SERVED THROUGH LIGHTING FIXTURES WHICH ARE IN AREAS BEING RENOVATED, CONTRACTOR SHALL CUT OFF OR NEAREST OUTLET TO REMAIN. REMOVE EXISTING LIGHT FIXTURES AND PROVIDE NEW AS SHOWN ON LIGHTING PLANS.
- WHERE OUTLETS, PANELS, ETC. IN ADJACENT AREAS ARE SERVED THROUGH OUTLETS, PANELS, ETC WHICH ARE IN AREAS BEING RENOVATED, CONTRACTOR SHALL CUT EXISTING WIRING AND PROVIDE NEW AS SHOWN ON LIGHTING PLANS. PROVIDE RECEPTACLES AS SHOWN ON POWER PLANS.

1 FIRST FLOOR LIGHTING PLAN
3.0.7 SECTION 2 - AREA G
1/8" = 1'-0"

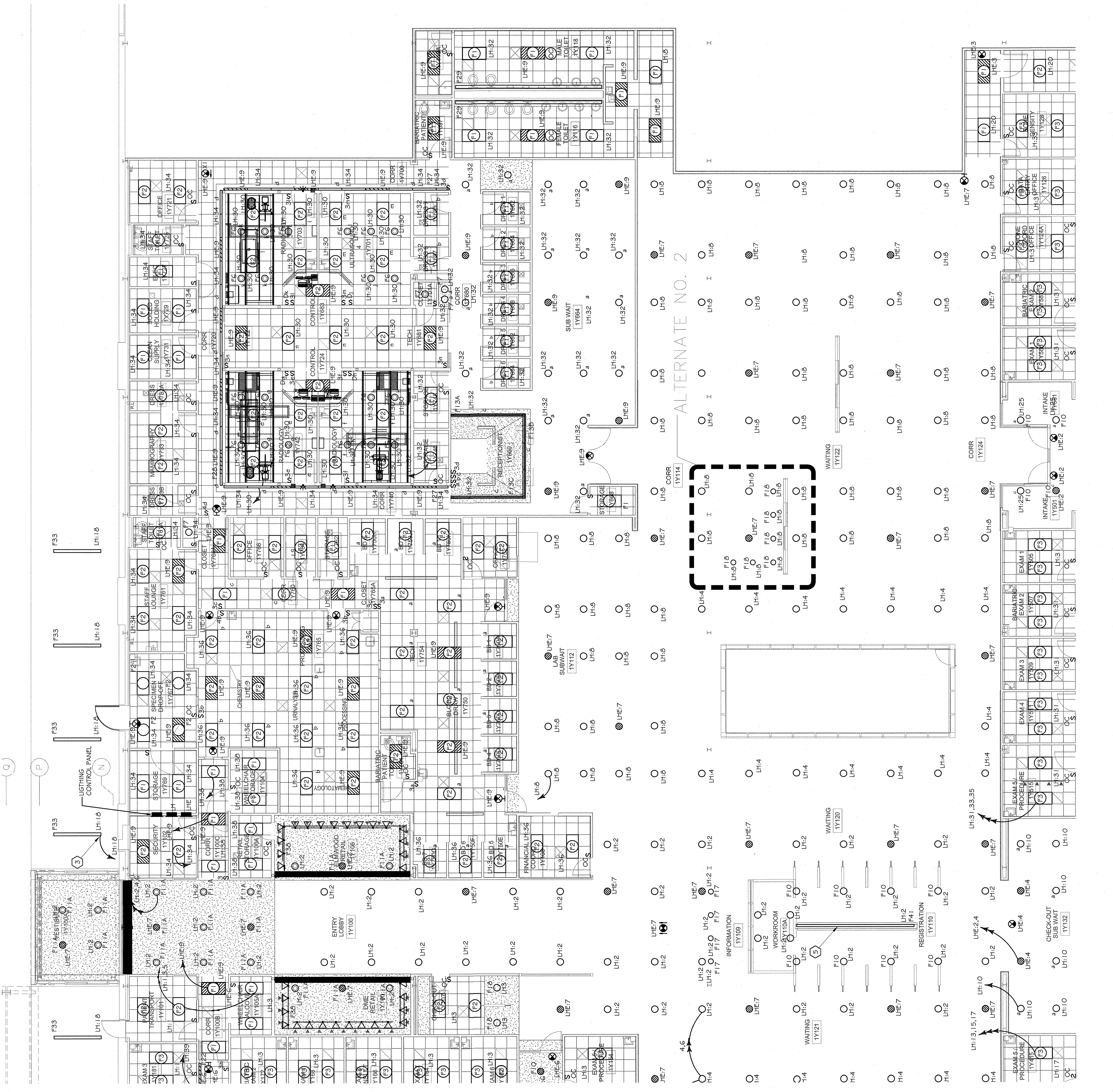
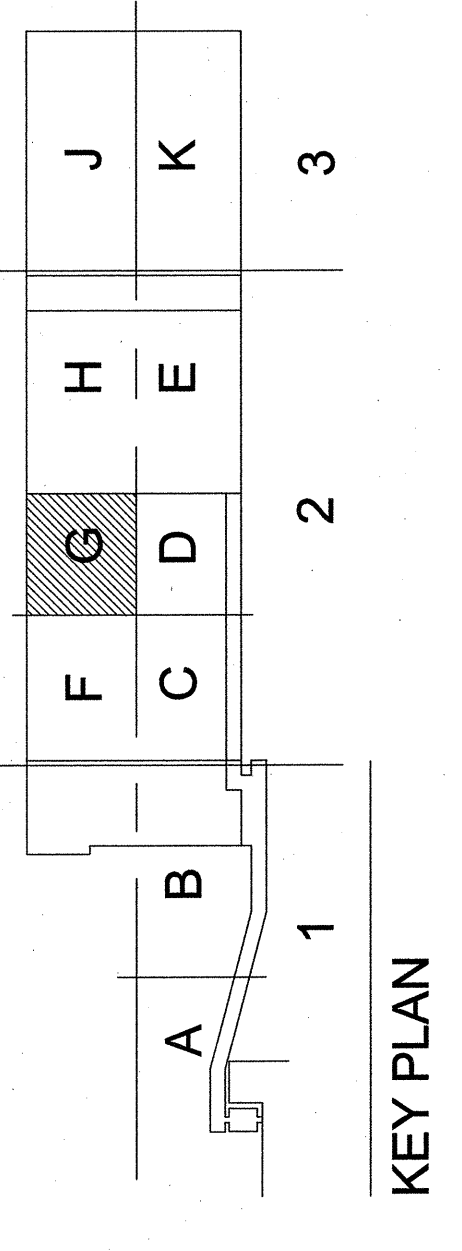

GENERAL NOTES:

- ALL "O" ARE F.I.'S UNLESS NOTED OTHERWISE.
- ALL "X" ARE F.S.'S UNLESS NOTED OTHERWISE.
- ALL "S" ARE X I'S UNLESS NOTED OTHERWISE.
- LETTER S-B, S-C, S-E, S-N, S-T TO SWITCH INDICATES OUTLET CONTROLLED.
- "LH-E, L, LH-I" DESIGNATION NEXT TO LIGHTING FIXTURE INDICATES CIRCUIT BREAKER FIXTURE IS CONNECTED TO.

LIGHTING NOTES (THIS SHEET ONLY):

- SWITCH "S" TO ILLUMINATE MIDDLE LAMP AND SWITCH "S" TO ILLUMINATE TWO OUTER LAMPS.
- OCCUPANCY SENSOR TO BE TYPE THAT HAS TWO POSITIONS ONE TO ILLUMINATE TWO LAMPS WHEN ENTERING ROOM AND SECOND POSITION TO OPERATE 1 LAMP.
- JUNCTION BOX FOR LIGHTING CONTROL SYSTEM PROVIDED BY AV SUPPLIER EXACT LOCATION TO BE DETERMINED AT THE JOBSITE WITH THE ARCHITECT/OWNER'S REF AND AV SUPPLIER.
- ELECTRICAL CONTRACTOR TO PROVIDE ALL WIRING IN ACCORDANCE WITH CONTROL SYSTEM MANUFACTURERS WIRING DIAGRAM FOR CONTROL OF LIGHTING IN CONFERENCE ROOM AS SHOWN.
- UP LIGHTING FOR GLASS WALL - SEE ARCHITECTURAL DETAIL FOR EXACT MOUNTING OF FIXTURE.