

THE ABOVE DIMENSIONS AND SPECIFICATIONS AND SHALL BE THE PROPERTY OF THE ARCHITECT, AND NO PART OF THIS DOCUMENT SHALL BE REPRODUCED OR TRANSMITTED IN ANY FORM OR BY ANY MEANS, ELECTRONIC OR MECHANICAL, INCLUDING PHOTOCOPYING, RECORDING, OR BY ANY INFORMATION STORAGE AND RETRIEVAL SYSTEM, WITHOUT THE WRITTEN CONSENT OF THE ARCHITECT. THESE DIMENSIONS OR SPECIFICATIONS SHALL CONSTITUTE A CONTRACT DOCUMENT. ANY DEVIATION FROM THESE DIMENSIONS OR SPECIFICATIONS SHALL BE AT THE CONTRACTOR'S RISK AND SHALL BE THE RESPONSIBILITY OF THE CONTRACTOR. CONTRACTORS SHALL VERIFY, AND BE RESPONSIBLE FOR, ALL DIMENSIONS AND SPECIFICATIONS. ANY DISCREPANCIES OR OMISSIONS FROM THE DIMENSIONS AND SPECIFICATIONS SHALL BE NOTICED BY THE CONTRACTOR AND SHALL BE SUBMITTED TO THE ARCHITECT FOR APPROVAL PRIOR TO PROCEEDING WITH FABRICATION.

OCHSNER
 NORTH CAMPUS
 INTERNAL
 MEDICINE
 RELOCATION
 OCHSNER MEDICAL CENTER
 1401 Jefferson Highway
 Jefferson, LA 70121
 Copyright © 2010
 Eskew+Dummez+Ripple /
 Rozas+Ward, Joint Venture
 Date: 16 MAY 2011

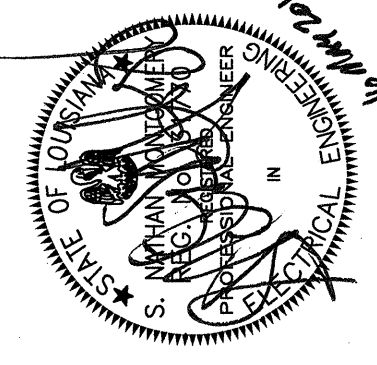

POWER
 FIRST FLOOR PLAN
 SECTION 1 - AREA B
 EDR No. 09023
 RWA No. 09024
 drawn: BGM
 checked: DAB
 approved: SNM
 sheet:

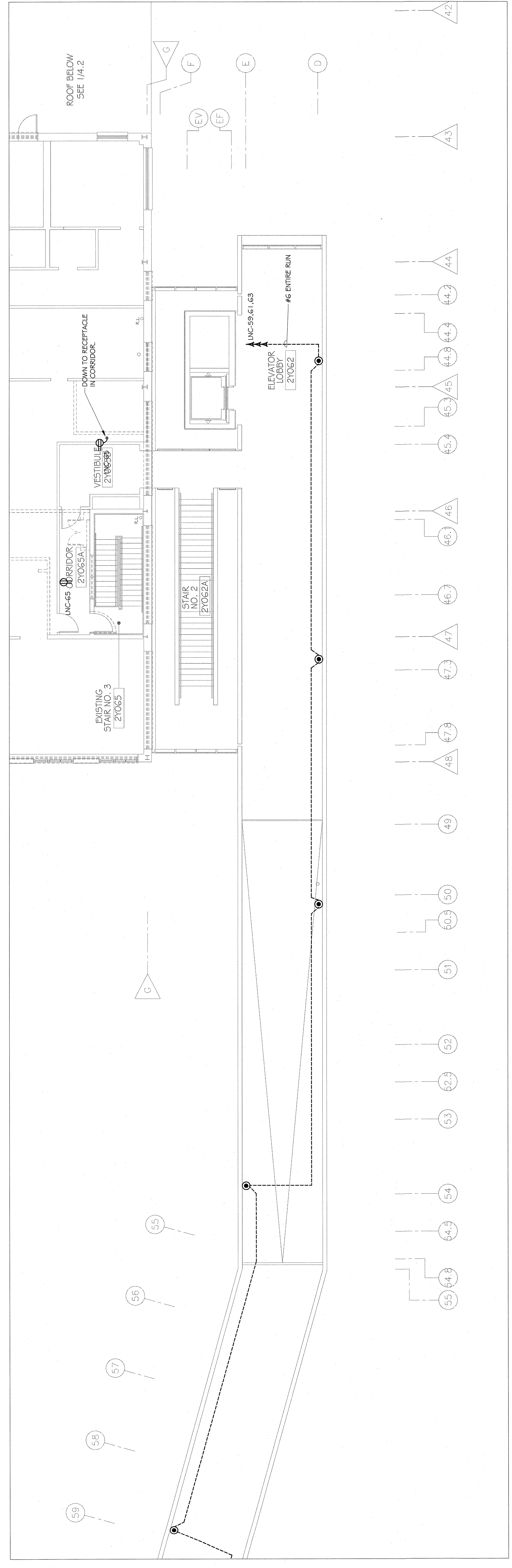

1 THIRD FLOOR POWER PLAN
 1/8" = 1'-0"
 3.1.2 SECTION B

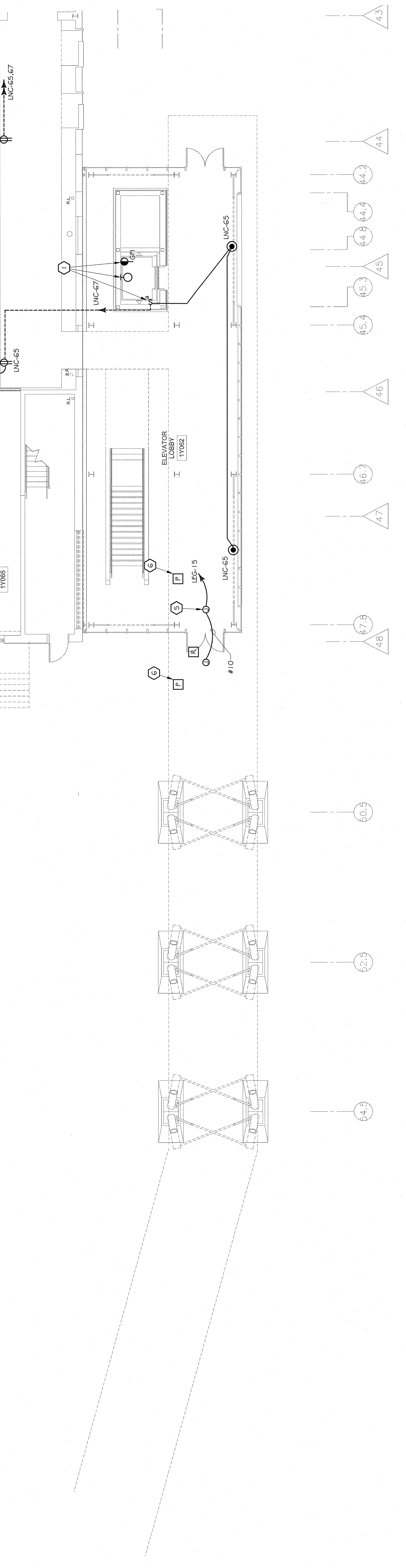

1 FIRST FLOOR POWER PLAN
 1/8" = 1'-0"
 3.1.2 SECTION B

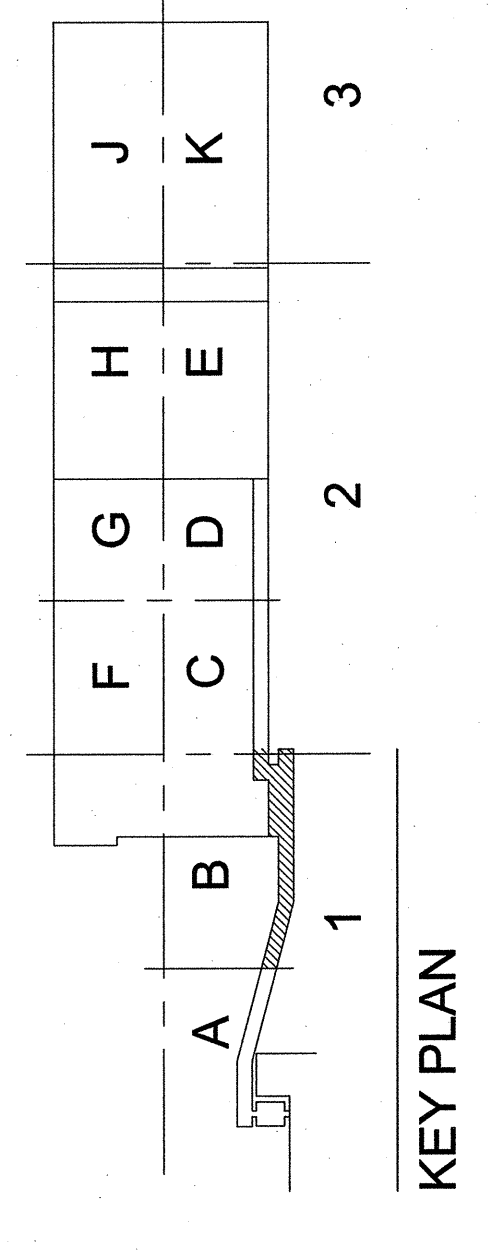

KEY PLAN

WDG | ARCHITECTS ENGINEERS
 1100 FOYDRAS ST. SUITE 1360 - NOLA 70163 - t. 504.754.5580

- SPECIFIC NOTES (THIS SHEET ONLY):**
- 1) EXACT LOCATION OF ELEVATOR PIT LIGHTING, SWITCH AND/OR RECEPTACLE SHALL BE AS DIRECTED BY THE ELEVATOR SUPPLIER.
 - 2) SWITCH FOR ELEVATOR CAB LIGHTING CIRCUIT. SWITCH SHALL HAVE A LOCK-OFF DEVICE AND PLATE TO READ "ELEVATOR CAB LIGHTING" CONNECT FROM SWITCH TO ELEVATOR CONTROLLER.
 - 3) PROVIDE OUTLET WITH TELEPHONE WIRING FROM TELEPHONE SYSTEM LOCATION AND CONNECT TO ELEVATOR CONTROLLER AS REQUIRED FOR ELEVATOR CAB TELEPHONE.
 - 4) CIRCUIT BREAKER FOR ELEVATOR (SEE RISER DIAGRAM).
 - 5) PROVIDE JUNCTION BOX IN CEILING IN AN ACCESSIBLE LOCATION AND CONNECT TO DOOR SYSTEM AS REQUIRED BY DATA SUPPLIED WITH DOOR SYSTEM. DOORS TO OPEN UPON ACTIVATION OF FIRE ALARM.
 - 6) EXACT LOCATION OF DOOR CONTROL SHALL BE AS DIRECTED AT THE JOB SITE BY THE ARCHITECT AND/OR OWNER.