

THE ABOVE DRAWINGS AND SPECIFICATIONS AND ALL CORRECTIONS AND REVISIONS SHALL BE THE PROPERTY OF THE ARCHITECT, AND NO PART OF THESE DRAWINGS OR SPECIFICATIONS SHALL BE REPRODUCED OR TRANSMITTED IN ANY FORM OR BY ANY MEANS, ELECTRONIC OR MECHANICAL, INCLUDING PHOTOCOPYING, RECORDING, OR BY ANY INFORMATION STORAGE AND RETRIEVAL SYSTEM, WITHOUT THE WRITTEN CONSENT OF THE ARCHITECT. THESE DRAWINGS OR SPECIFICATIONS SHALL CONSTITUTE CONCLUSIVE EVIDENCE OF THE INTENT OF THE ARCHITECT. WRITTEN DIMENSIONS ON THESE DRAWINGS SHALL TAKE PRECEDENCE OVER DIMENSIONS SHOWN ON THESE DRAWINGS. CONTRACTORS SHALL VERIFY, AND BE RESPONSIBLE FOR, ALL DIMENSIONS AND CONDITIONS OF THE WORK BEFORE BEGINNING WORK. ANY VARIATIONS FROM THE DIMENSIONS SHOWN ON THESE DRAWINGS SHALL BE NOTIFIED OF ANY VARIATIONS TO THE ARCHITECT IMMEDIATELY UPON DISCOVERY. SHOP DETAILS MUST BE SUBMITTED TO THE ARCHITECT FOR REVIEW AND APPROVAL BEFORE PROCEEDING WITH FABRICATION.

**OCHSNER NORTH CAMPUS INTERNAL MEDICINE RELOCATION**  
 OCHSNER MEDICAL CENTER  
 1401 Jefferson Highway  
 Jefferson, LA 70121

Copyright © 2010  
 EskeW+Dumez+Ripple /  
 Rozas+Ward, Joint Venture  
 Date: 16 MAY 2011  
 ADD #5 17 JANUARY 2011

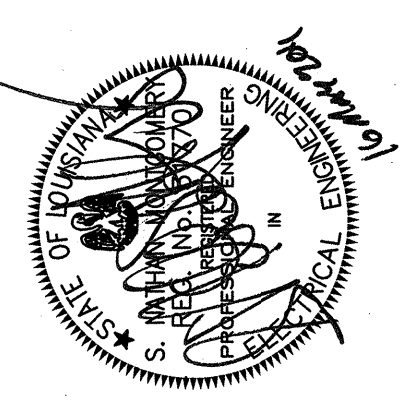

SYSTEMS FIRST FLOOR PLAN  
 SECTION 2 - AREA D  
 EDR No. 09023  
 RWA No. 09024  
 drawn: BGM  
 checked: DAB  
 approved: SNM  
 sheet:

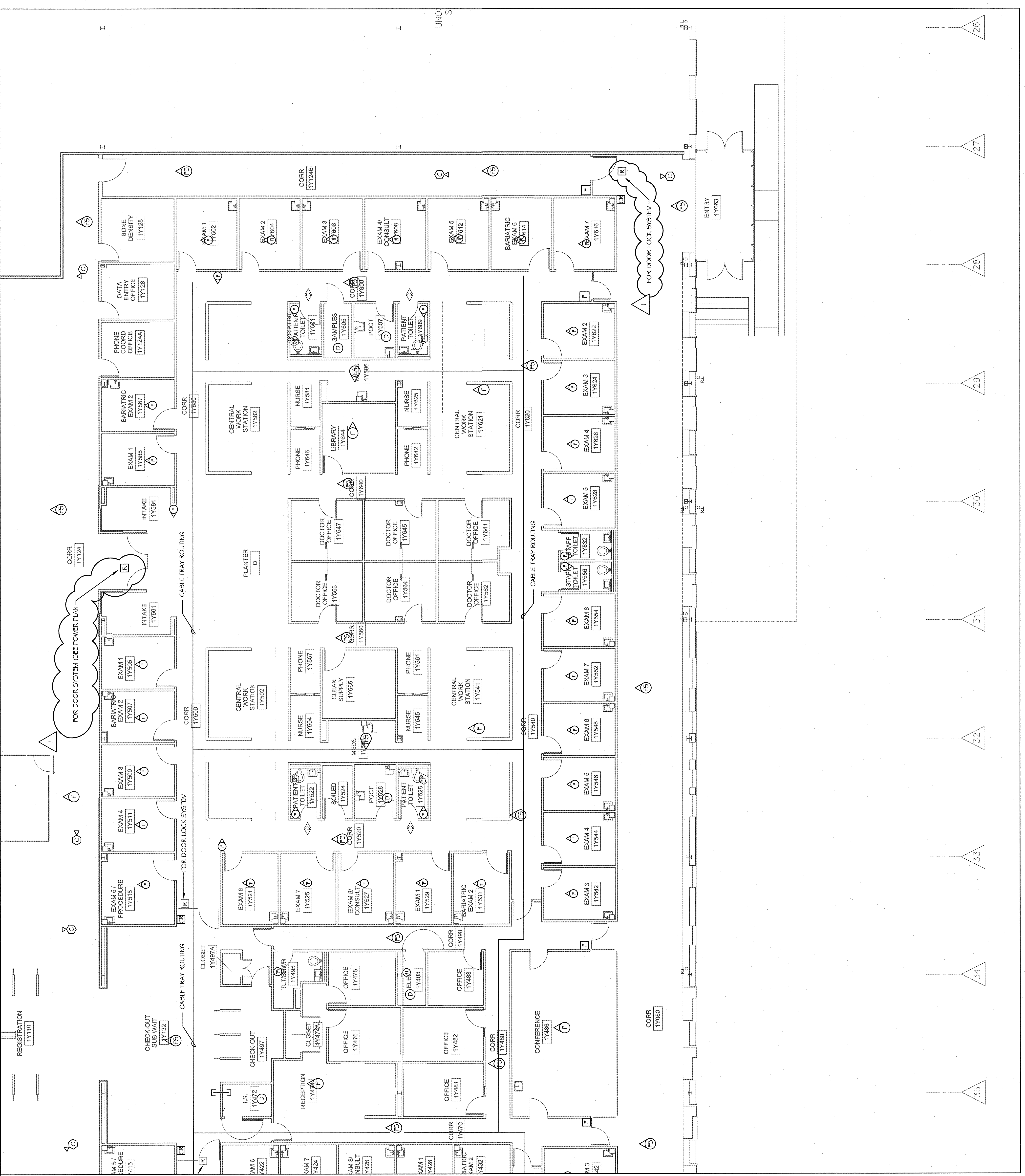

1 FIRST FLOOR SYSTEMS PLAN  
 5.0.4|5.0.4 SECTION 2 - AREA D  
 1/8" = 1'-0"

