

THE ABOVE DRAWINGS AND SPECIFICATIONS AND THIS LICENSE, CONTRACT AND ALL RIGHTS THEREIN ARE AND SHALL REMAIN THE PROPERTY OF THE ARCHITECT AND NO PART OF THIS DOCUMENT IS TO BE REPRODUCED OR TRANSMITTED IN ANY FORM OR BY ANY MEANS, ELECTRONIC OR MECHANICAL, INCLUDING PHOTOCOPYING, RECORDING, OR BY ANY INFORMATION STORAGE AND RETRIEVAL SYSTEM, WITHOUT THE WRITTEN CONSENT OF THE ARCHITECT. THESE DRAWINGS OR SPECIFICATIONS SHALL CONSTITUTE COMPLETE AND EXHAUSTIVE STATEMENTS OF WORK AND SHALL BE USED IN CONNECTION WITH ANY WORK OR PROJECT FOR WHICH THEY HAVE BEEN PREPARED AND DEVELOPED WITHOUT ANY ADDITIONAL AGREEMENT OR CONTRACT. ANY VARIATIONS FROM THE DIMENSIONS AND CONDITIONS SHOWN ON THESE DRAWINGS OR SPECIFICATIONS SHALL BE THE RESPONSIBILITY OF THE CONTRACTOR. ANY CHANGES TO THESE DRAWINGS OR SPECIFICATIONS SHALL BE MADE BY THE ARCHITECT AND SHALL BE INDICATED BY A REVISION. CONTRACTORS SHALL VERIFY, AND BE RESPONSIBLE FOR ALL DIMENSIONS AND CONDITIONS SHOWN ON THESE DRAWINGS OR SPECIFICATIONS. ANY VARIATIONS FROM THE DIMENSIONS AND CONDITIONS SHOWN ON THESE DRAWINGS OR SPECIFICATIONS SHALL BE THE RESPONSIBILITY OF THE CONTRACTOR. ANY CHANGES TO THESE DRAWINGS OR SPECIFICATIONS SHALL BE MADE BY THE ARCHITECT AND SHALL BE INDICATED BY A REVISION.

OCHSNER NORTH CAMPUS INTERNAL MEDICINE RELOCATION
 OCHSNER MEDICAL CENTER
 1401 Jefferson Highway
 Jefferson, LA 70121

Copyright © 2010
 Eskew+Dumez+Ripple / Rozas+Ward, Joint Venture
 Date: 16 MAY 2011

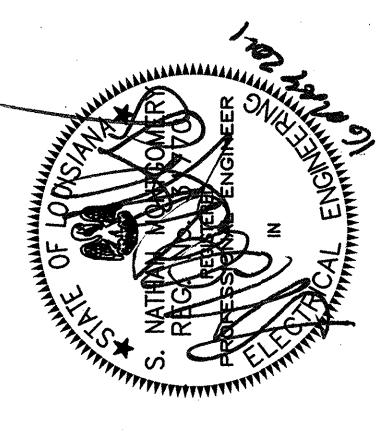

SYSTEMS FIRST FLOOR PLAN
 SECTION 2 - AREA E
 EDR No. 09023
 RWA No. 09024
 drawn: BGM
 checked: DAB
 approved: SNM
 sheet:

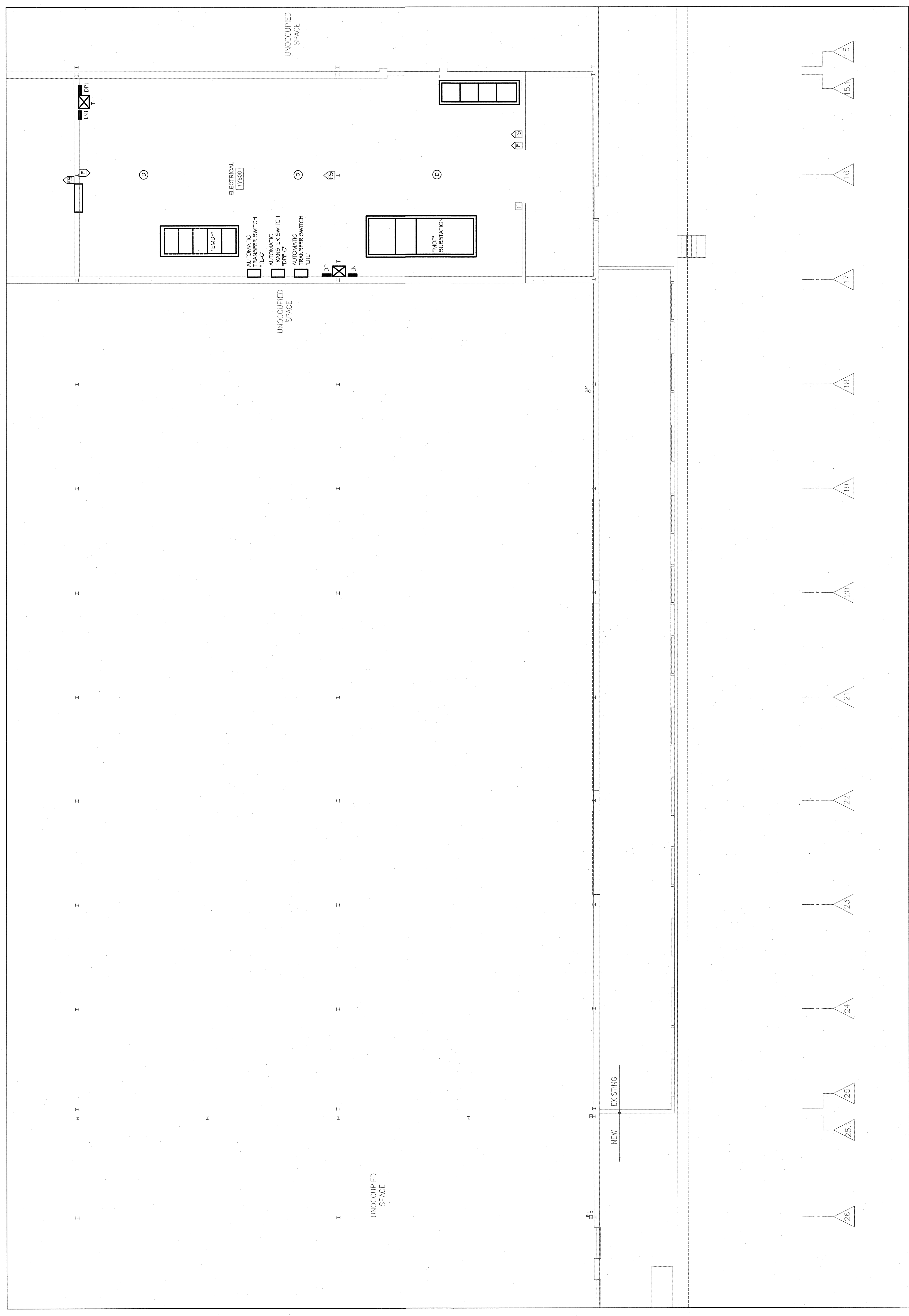

1 FIRST FLOOR SYSTEMS PLAN
 1/8" = 1'-0"
 5.0.5 | SECTION 3 - AREA E

