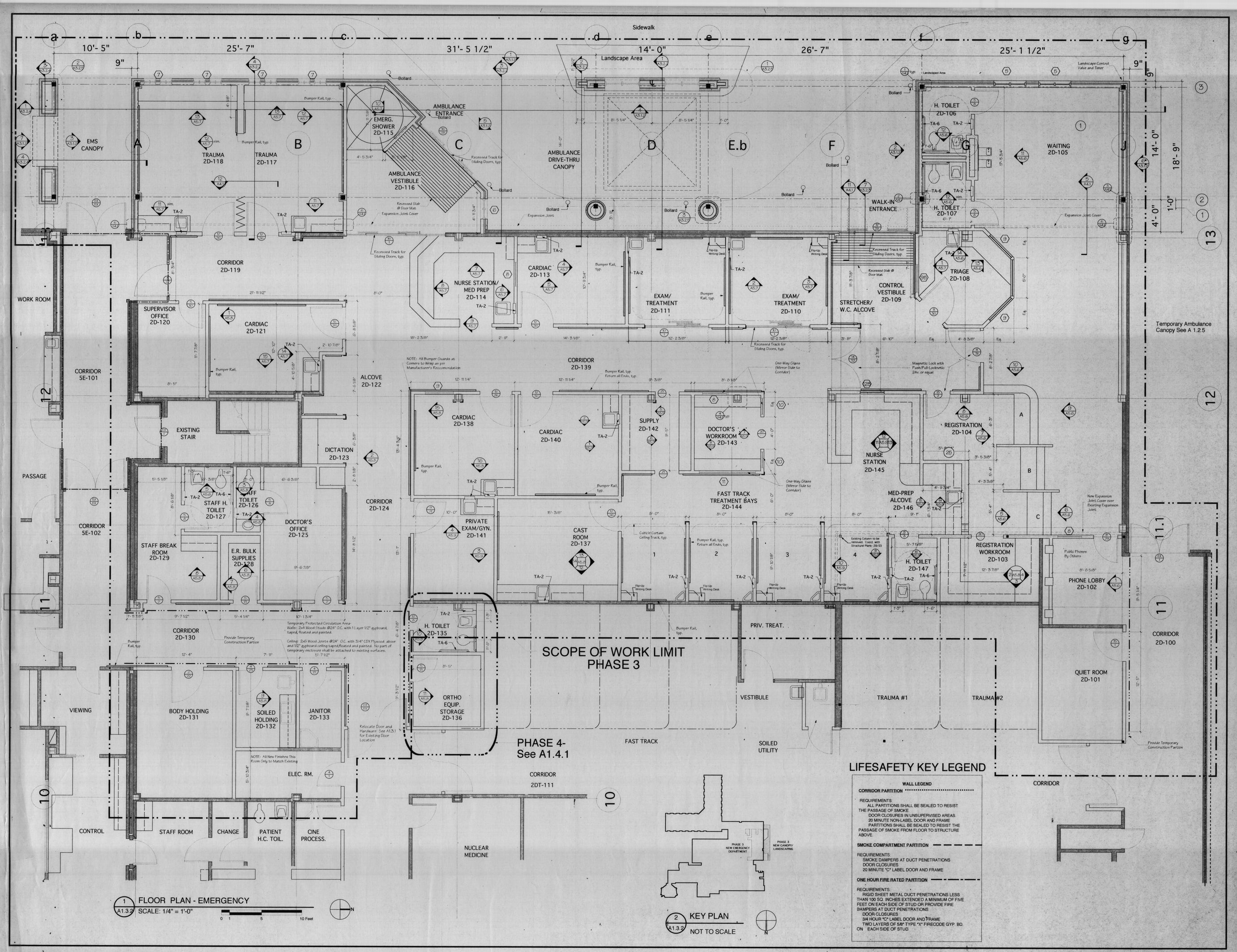

PHASE 1C LAB/ER RENOVATIONS

SLIDELL MEMORIAL HOSPITAL

1001 GAUSE BLVD., SLIDELL, LA

JOHN T. CAMPO & ASSOCIATES, INC.
ARCHITECTS • PLANNERS
THE LYKES CENTER, SUITE 2018
300 POYDRAS STREET
NEW ORLEANS, LA 70130
(504) 568-9912

ISSUE DATES

DATE	ISSUED TO	USE RESTRICTION
12/06/94	SMH	BID
7/19/94	META	First Interim Review
8/23/94	META	Second Interim Review
9/27/94	META	95% Review

REVISIONS

DATE	BY	DESCRIPTION

☐ PROGRESS PRINT

NOT FOR CONSTRUCTION

☐ PARTIAL RELEASE

ONLY TO EXTENT NOTED HEREON, PARTS OF THIS DRAWING ARE RELEASED BY THE ARCHITECT FOR CONSTRUCTION.

DATE

☒ FULL RELEASE

THIS DRAWING IS FULLY RELEASED BY THE ARCHITECT FOR CONSTRUCTION OF THIS PROJECT ONLY.

DATE DECEMBER 6, 1994

ALL RIGHTS RESERVED NOT TO BE COPIED OR REPRODUCED WITHOUT EXPRESSED WRITTEN CONSENT OF JOHN T. CAMPO & ASSOCIATES, INC.

COPYRIGHT © JOHN T. CAMPO & ASSOCIATES, INC., 1993

JOB NUMBER 9215-16M

DRAWN BY SDT

CHECKED BY JTC

ER-FLOOR PLAN

A 1.3.2

OF 106 SHEETS