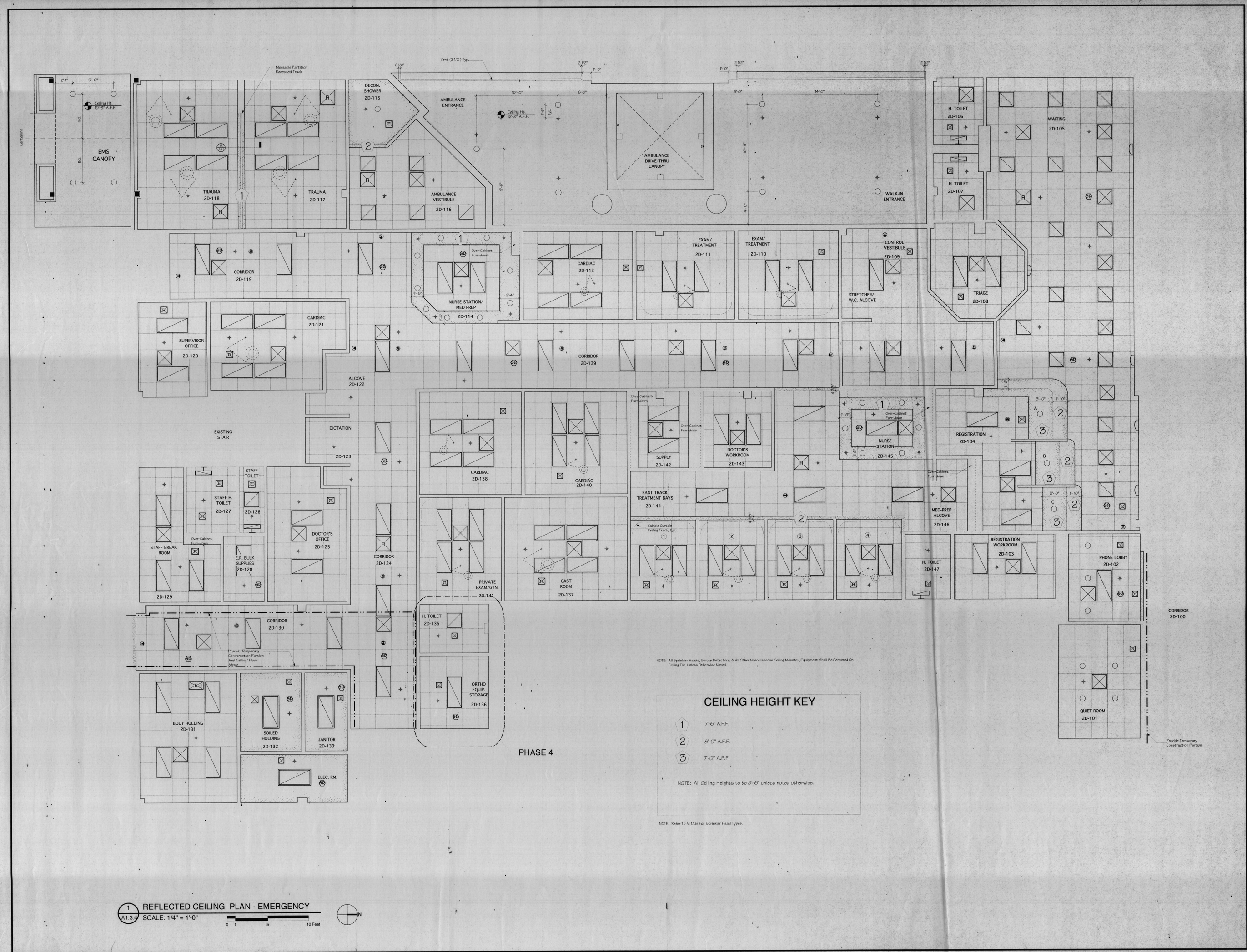


1 A1.3.4 REFLECTED CEILING PLAN - EMERGENCY
SCALE: 1/4" = 1'-0"
0 1 5 10 Feet
N

PHASE 1C LAB/ER RENOVATIONS
**SLIDELL MEMORIAL HOSPITAL**
1001 GAUSE BLVD., SLIDELL, LA

JOHN T. CAMPO & ASSOCIATES, INC.
ARCHITECTS - PLANNERS
THE LYKES CENTER, SUITE 2018
NEW ORLEANS, LA 70130
300 POYDRAS STREET
(504) 585-0972

ISSUE DATES

| DATE | ISSUED TO | USE RESTRICTION |
|---|---|---|
| 12/06/94 | SMH | BID |
| 7/19/94 | META | First Interim Review |
| 8/23/94 | META | Second Interim Review |
| 9/27/94 | META | 95% Review |

REVISIONS

| DATE | BY | DESCRIPTION |
|---|---|---|
| | | |

☐ PROGRESS PRINT
NOT FOR CONSTRUCTION.

☐ PARTIAL RELEASE
ONLY TO EXTENT NOTED HEREON. PARTS OF THIS DRAWING ARE RELEASED BY THE ARCHITECT FOR CONSTRUCTION.
DATE

☒ FULL RELEASE
THIS DRAWING IS FULLY RELEASED BY THE ARCHITECT FOR CONSTRUCTION OF THIS PROJECT ONLY.
DATE DECEMBER 6, 1994

ALL RIGHTS RESERVED NOT TO BE COPIED OR REPRODUCED WITHOUT EXPRESSED WRITTEN CONSENT OF JOHN T. CAMPO & ASSOCIATES, INC.

COPYRIGHT © JOHN T. CAMPO & ASSOCIATES, INC., 1993

JOB NUMBER
9215-16M

DRAWN BY
SDT

CHECKED BY
JTC

JOHN T. CAMPO STATE OF LOUISIANA REGISTERED ARCHITECT

ER- REFLECTED CEILING PLAN

A 1.3.4

OF 106 SHEETS