

1 SECTION/DETAIL
SCALE: 1-1/2" = 1'-0"

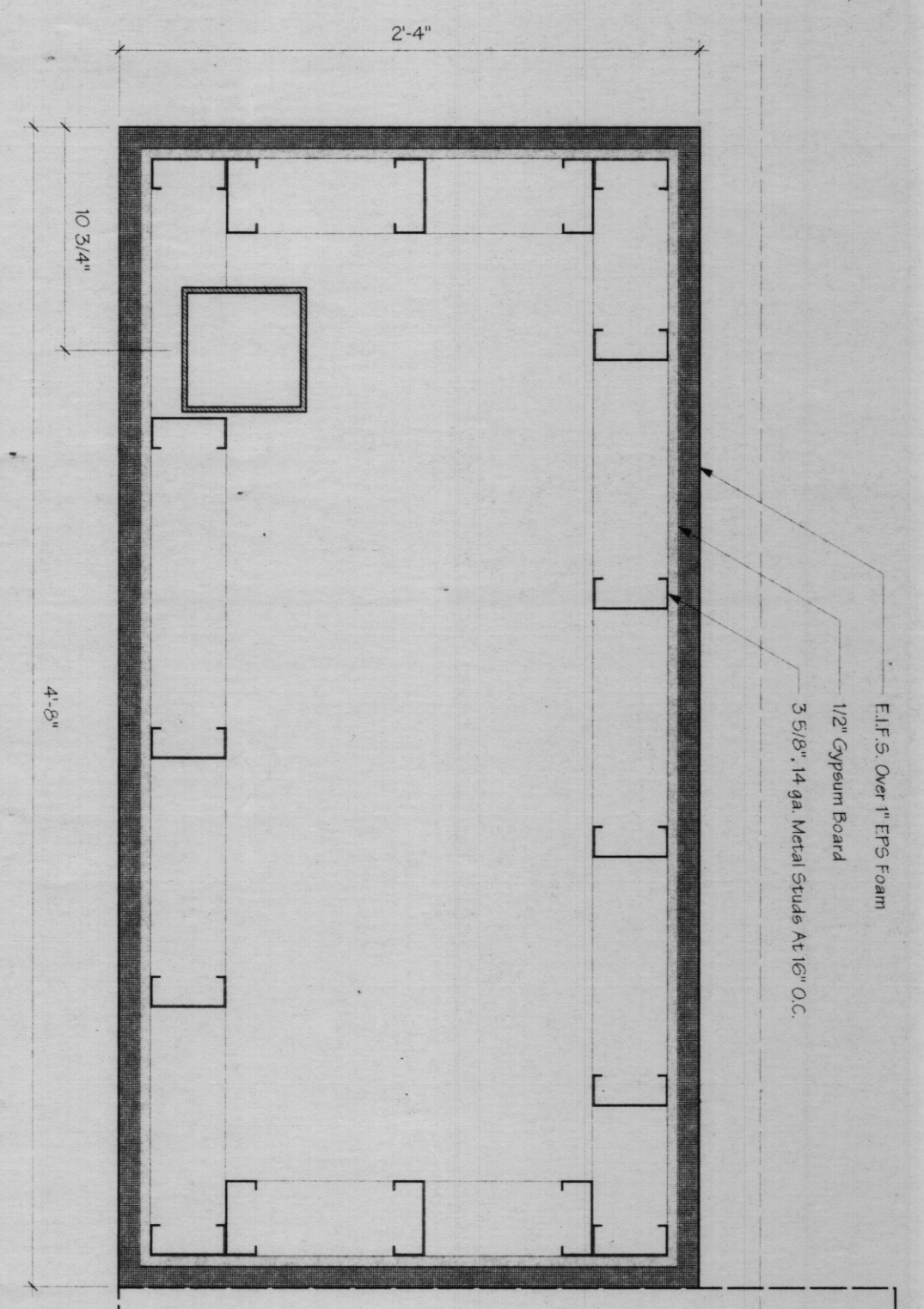

2 SECTION/DETAIL
SCALE: 1-1/2" = 1'-0"

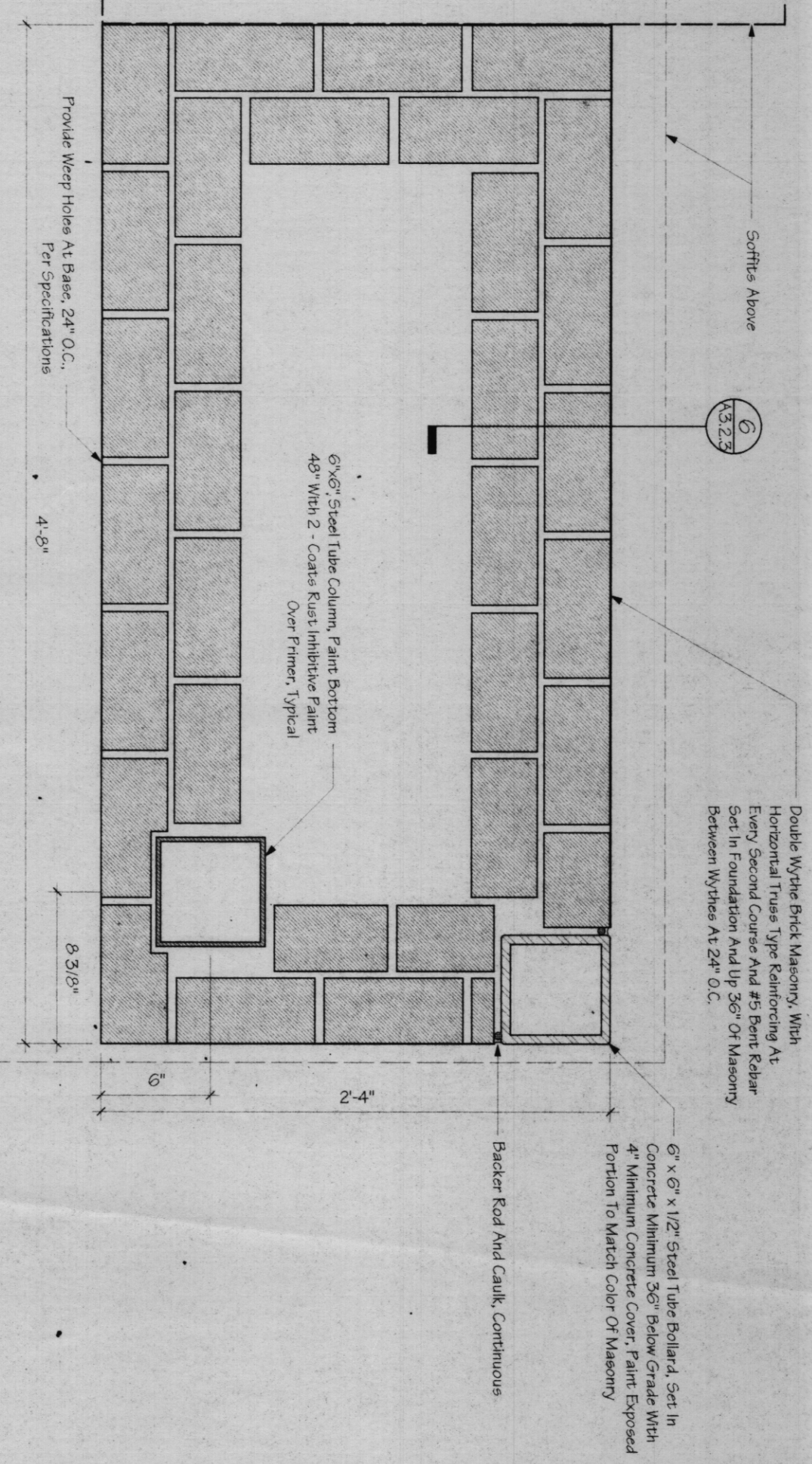

3 SECTION/DETAIL
SCALE: 1-1/2" = 1'-0"

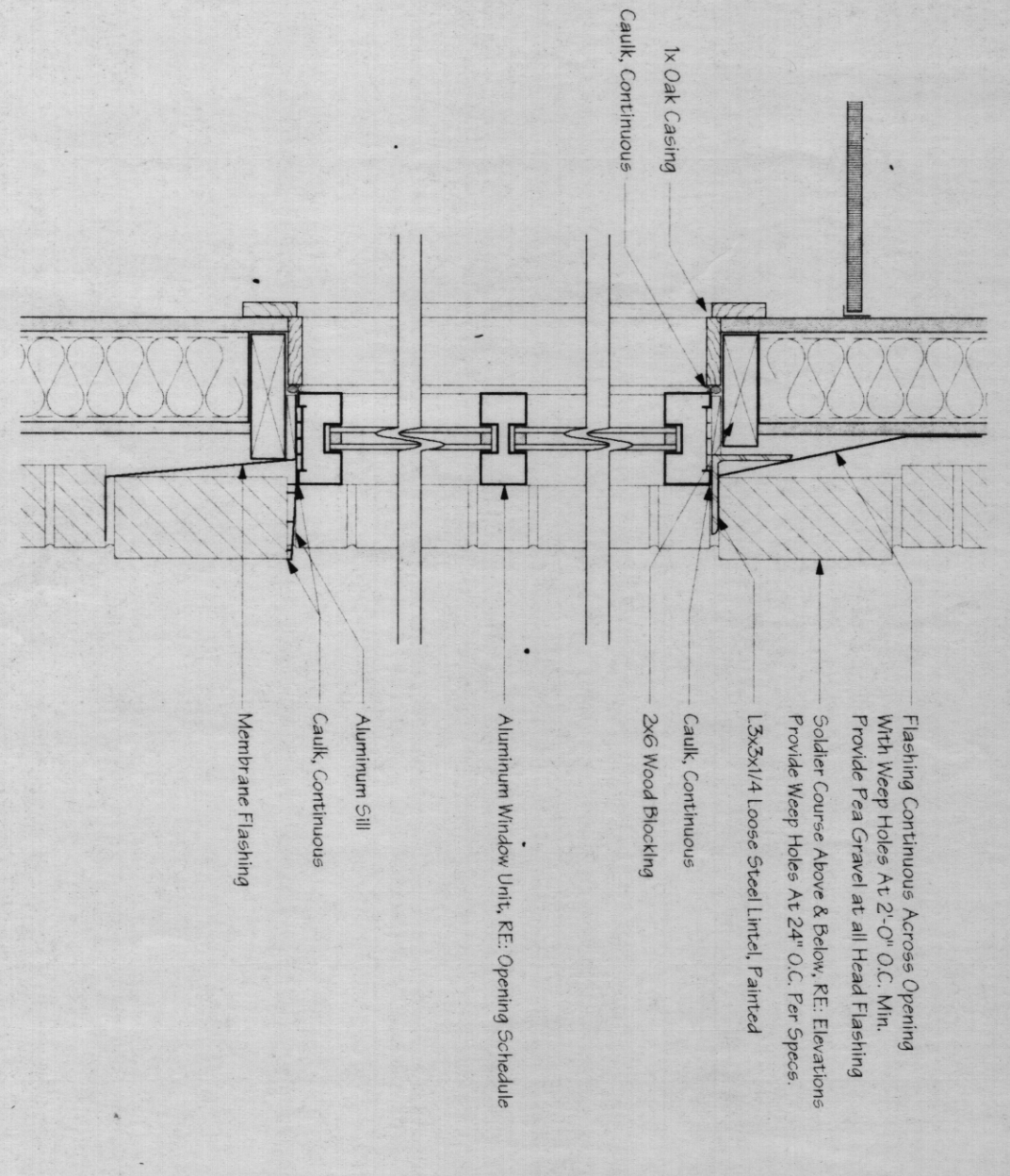
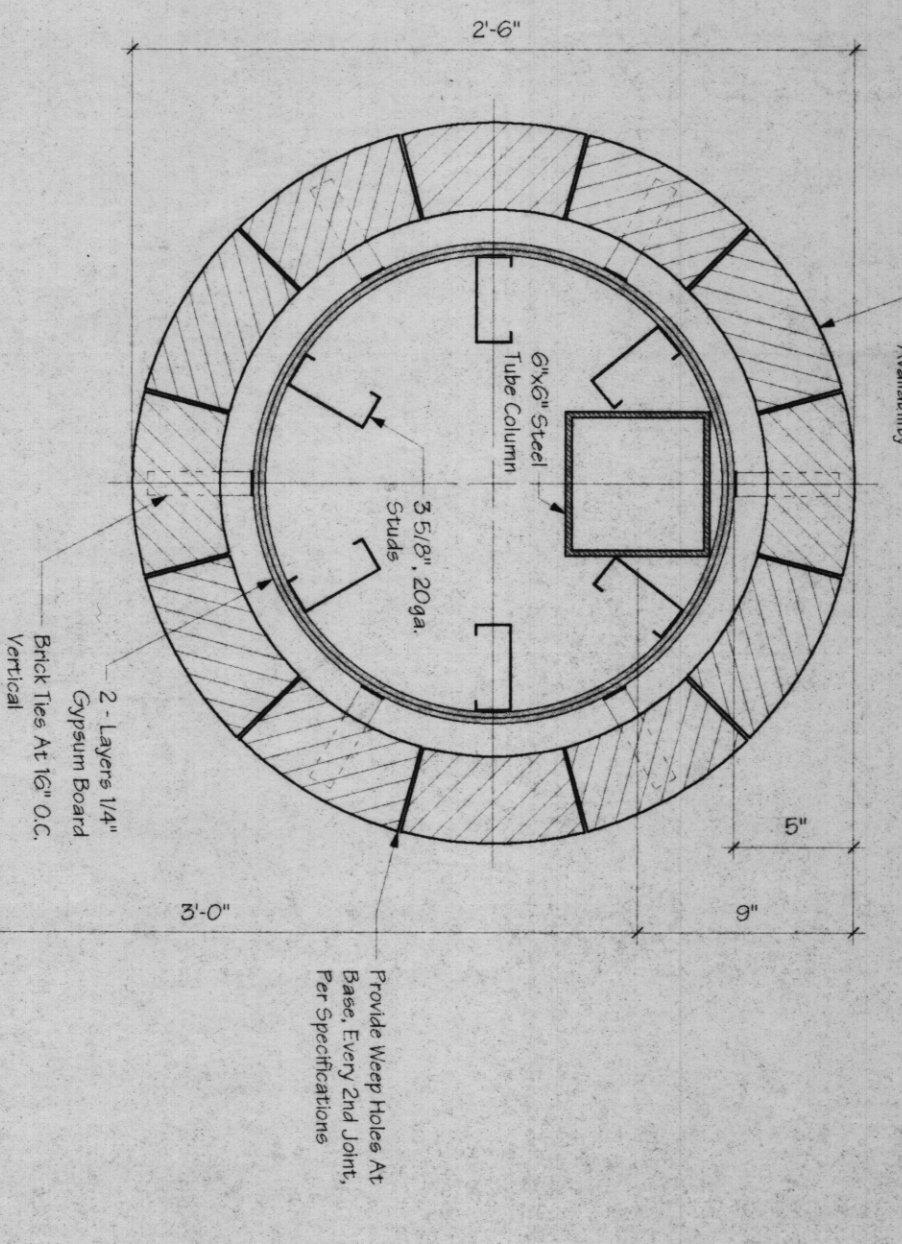

4 WINDOW HEADSILL
SCALE: 1-1/2" = 1'-0"

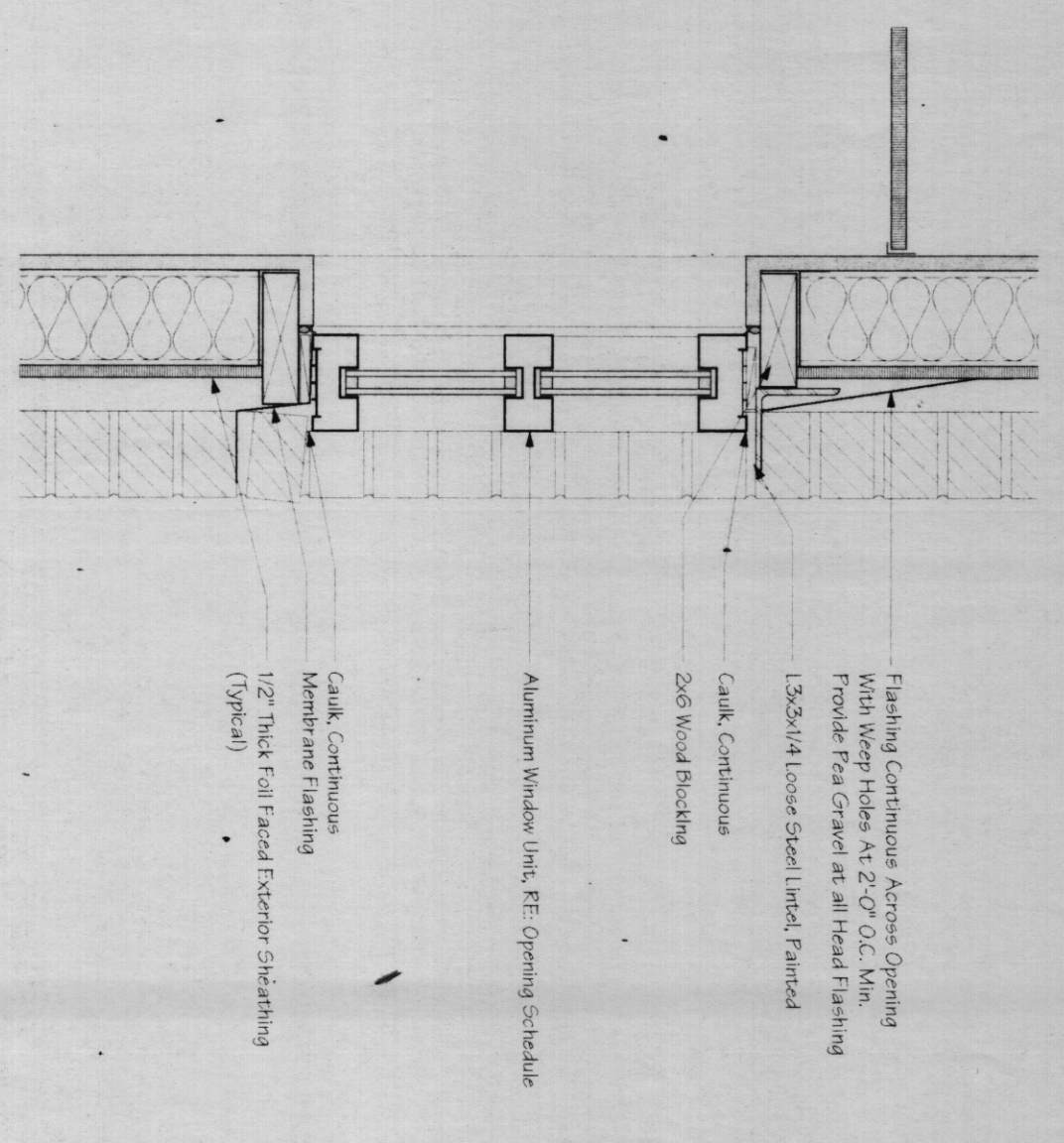

5 WINDOW HEADSILL
SCALE: 1-1/2" = 1'-0"

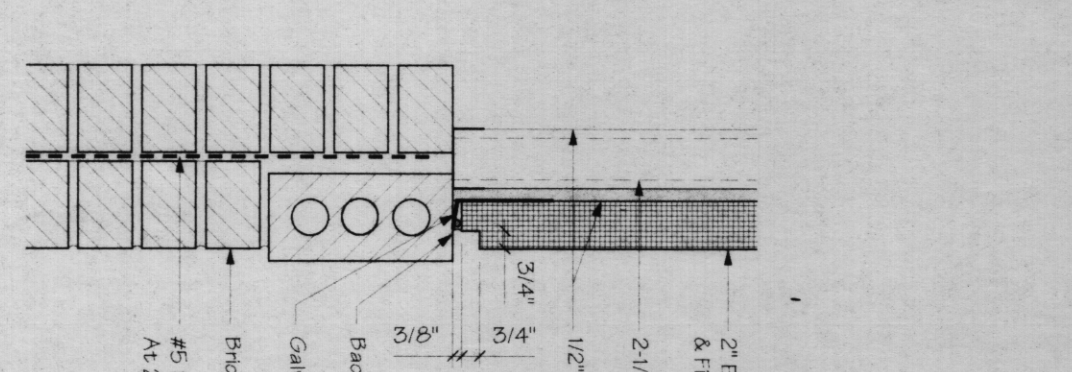

6 E.I.F.S. MASONRY DETAIL
SCALE: 1-1/2" = 1'-0"

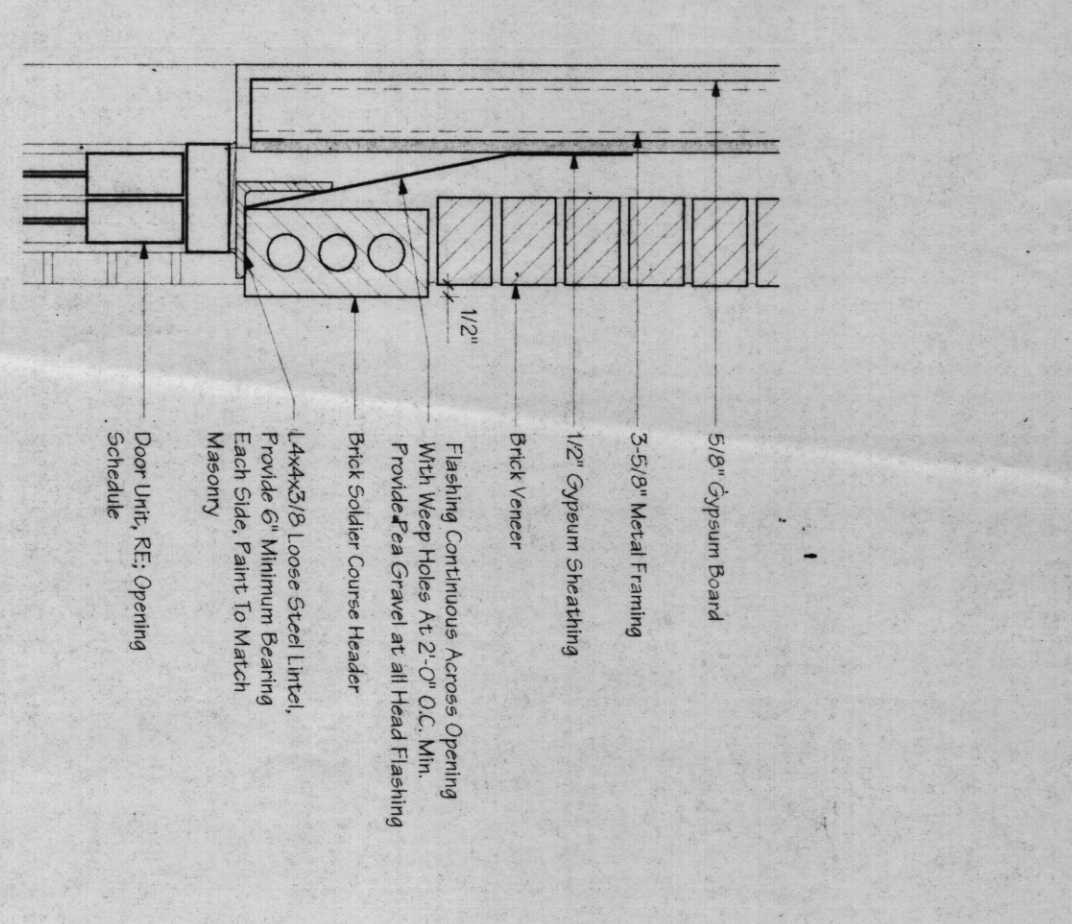

7 DOOR HEAD
SCALE: 1-1/2" = 1'-0"

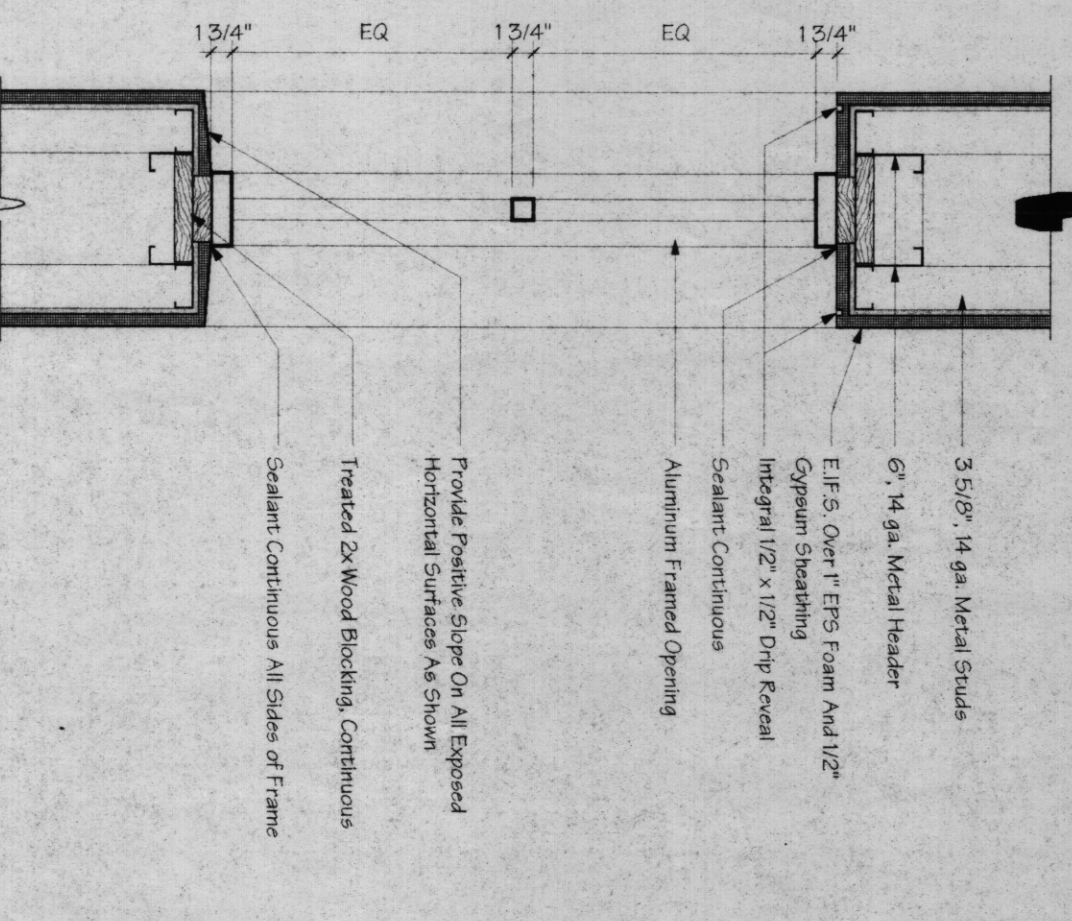

8 FRAME SECTION
SCALE: 3/4" = 1'-0"

JOHN T. CAMPO & ASSOCIATES, INC.
ARCHITECTS PLANNERS
THE LYKER CENTER, SUITE 2010 300 PONDHAR STREET
NEW ORLEANS, LA 70130 (504) 588-9912

PHASE 1C LAB/ER RENOVATIONS
SLIDELL MEMORIAL HOSPITAL
1001 GAUSE BLVD., SLIDELL, LA

ISSUE DATES

NO.	DATE	DESCRIPTION
1	10/11/10	ISSUED FOR PERMIT
2	10/11/10	ISSUED FOR PERMIT
3	10/11/10	ISSUED FOR PERMIT
4	10/11/10	ISSUED FOR PERMIT
5	10/11/10	ISSUED FOR PERMIT

REVISIONS

NO.	DATE	DESCRIPTION
1	10/11/10	ISSUED FOR PERMIT
2	10/11/10	ISSUED FOR PERMIT
3	10/11/10	ISSUED FOR PERMIT
4	10/11/10	ISSUED FOR PERMIT
5	10/11/10	ISSUED FOR PERMIT

FULL RELEASE
 PARTIAL RELEASE
 PROGRESS PRINT
 NOT FOR CONSTRUCTION

DATE: 10/11/10
DRAWN BY: JTC
CHECKED BY: JTC

CONTRACT NO. 10-11-10-10
JOB NUMBER 9215-18M
DRAWN BY DAL
CHECKED BY JTC

ALL RIGHTS RESERVED
NO PART OF THIS DRAWING
OR ANY INFORMATION CONTAINED
HEREIN IS TO BE REPRODUCED
OR TRANSMITTED IN ANY FORM
OR BY ANY MEANS, ELECTRONIC
OR MECHANICAL, INCLUDING
PHOTOCOPYING, RECORDING,
OR BY ANY INFORMATION
SYSTEM, WITHOUT THE WRITTEN
PERMISSION OF JOHN T. CAMPO
& ASSOCIATES, INC.

THIS DRAWING IS THE PROPERTY
OF JOHN T. CAMPO & ASSOCIATES,
INC. AND IS TO BE USED ONLY FOR
THE PROJECT AND SITE SPECIFICALLY
IDENTIFIED HEREON.

A 3.2.3
BUILDING SHEETS
OF 108 SHEETS