

1 PARTIAL FLOOR PLAN - EXISTING & DEMOLITION - ER - ABOVE FLOOR PLUMBING

GRAPHIC SCALE IN FEET

1/4" = 1'-0"

**SPECIFIC NOTES: (THIS SHEET ONLY)**

1. CUT AND CAP APPROXIMATELY AT THIS POINT. REMOVE ALL DOMESTICAL PIPING, FITTINGS, HANGERS, SEE GENERAL DEMOLITION NOTES SHEET M1.2.

**GENERAL NOTES:**

1. DRAWINGS ARE NOT INTENDED TO BE SCALED. ALL LOCATIONS SHOWN ARE APPROXIMATE.
2. DURING REQUIRED INTERRUPTIONS OF SYSTEMS, SECOND FLOOR WORK WILL NOT COMMENCE UNTIL IN WRITTEN APPROVAL AND NOTICE TO PROCEED IS GIVEN BY THE OWNER.
3. CONTRACTOR SHALL HAVE ADEQUATE MAINTENANCE MATERIALS AND EQUIPMENT ON HAND TO MAINTAIN THE LENGTH OF EACH SERVICE INTERRUPTION.
4. CONTRACTOR SHALL HAVE ADEQUATE SUPERVISION, MAINTENANCE AND QUALITY CHECKERS ON THE EXISTING SYSTEMS BACK IN SERVICE IF AN EMERGENCY SITUATION OCCURS.
5. HOSPITAL TO RESERVE NIGHT-OF-FRESH-RETROGRADE FOR ALL DEMOLITION WORK.
6. CONTRACTOR SHALL USE SITE PILING TO STABILIZE BIDS TO DETERMINE CONDITIONS UNDER WHICH WORK WILL BE PERFORMED.
7. LOCATION OF ALL EQUIPMENT, PIPING, ELECTRICAL, MECHANICAL, AND OTHER SYSTEMS SHALL BE IDENTIFIED AND NOTED ON ALL MECHANICAL AND ELECTRICAL DRAWINGS AND NOTED TO CONTRACTOR. ANY NEW WORK SHALL BE IDENTIFIED AND NOTED TO CONTRACTOR.
8. FOR LEGEND AND ABBREVIATIONS SEE DRAWING M1.1.

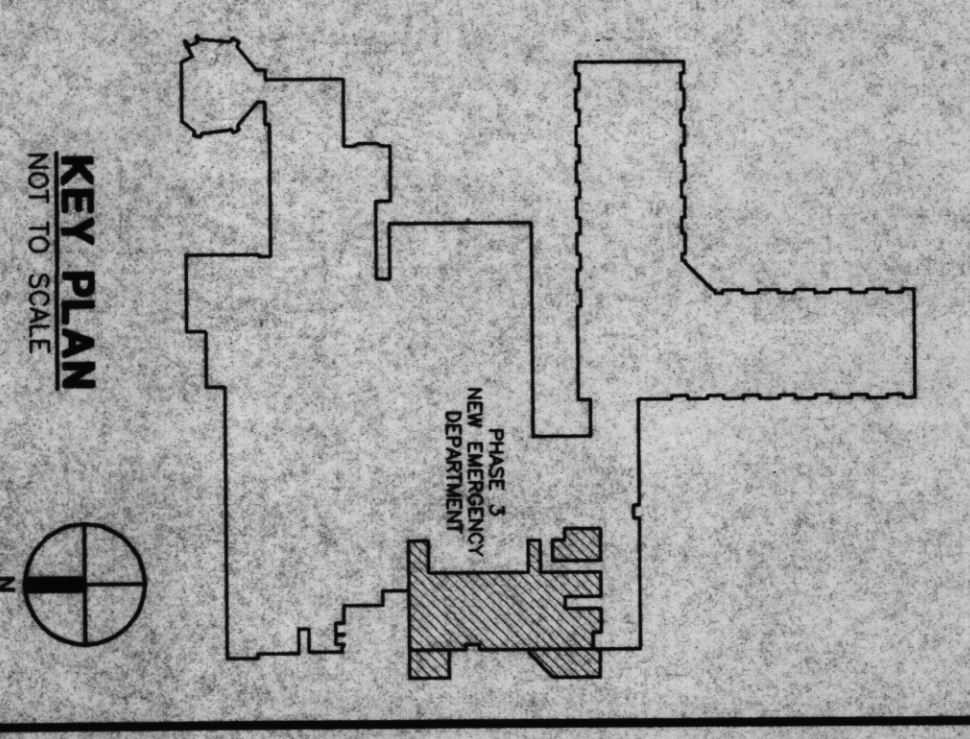

**KEY PLAN**

NOT TO SCALE

HARRIS CONSULTING & ASSOCIATES, INC.  
 100 PONDHILL STREET  
 NEW ORLEANS, LA 70112

SHEET <b>M1.4.2</b> OF SHEETS		ALL NOTES REFERRED TO IN THIS DRAWING ARE TO BE READ IN CONJUNCTION WITH THE PROJECT MANUAL.	<input checked="" type="checkbox"/> <b>ROLL</b> RELEASE THIS DRAWING IS FULLY RELEASED TO THE ARCHITECT FOR CONSTRUCTION OF THE PROJECT ONLY.	<input type="checkbox"/> <b>PROGRESS</b> NOT FOR CONSTRUCTION.	<input type="checkbox"/> <b>PARTIAL</b> ONLY TO BE USED FOR THE PROJECT ONLY.	<b>REVISIONS</b> DATE BY DESCRIPTION	<b>ISSUE DATES</b> DATE BY DESCRIPTION	<b>JOHN T. CAMPO &amp; ASSOCIATES, INC.</b> ARCHITECTS PLANNERS 100 PONDHILL STREET NEW ORLEANS, LA 70112	LIFESAFETY PHASE 1C LAB/ER RENOVATIONS <b>SUDELL MEMORIAL HOSPITAL</b> 1001 GAUSE BLVD., SUDELL, LA
		JOB NUMBER 925-104	DRAWN BY HPH	CHECKED BY WBA	DATE NOVEMBER 23, 2011	DATE BY DESCRIPTION	DATE BY DESCRIPTION	DATE BY DESCRIPTION	DATE BY DESCRIPTION