

PILE INFORMATION:
 TOTAL 283 PILING - TYPE 5 -
 35 FT LONG OR DRIVEN TO REFUSAL
 (12 BLOWS PER FOOT FOR ONE FOOT
 USING A 15,000 FT. LB. DROP HAMMER).
 PILE SIZE: 8" BUTT AND 6" TIP.
 PILE CAPACITY: 5 TON DESIGN LOAD

NOTE:
 THIS DRAWING IS COPYRIGHTED MATERIAL
 AND SHALL NOT BE TRACED, PHOTOGRAPHED
 OR REPRODUCED IN ANY MANNER, NOR USED
 FOR ANY PURPOSE WITHOUT THE WRITTEN
 CONSENT OF THE OWNERS. NOT VALID FOR
 CONSTRUCTION UNLESS CERTIFIED.

ENGINEER'S STATEMENT:
 THIS DRAWING HAS BEEN PREPARED BY ME
 OR UNDER MY SUPERVISION AND TO THE
 BEST OF MY KNOWLEDGE AND BELIEF, IT
 COMPLIES WITH ALL THE LOCAL AND STATE
 CODES AND REGULATIONS.

I WILL NOT PROVIDING CONSTRUCTION
 ADMINISTRATION SERVICES ON THIS PROJECT.

SIGNATURE,

LAM THANH NGUYEN, PE

**POST-TENSION
 SLAB**

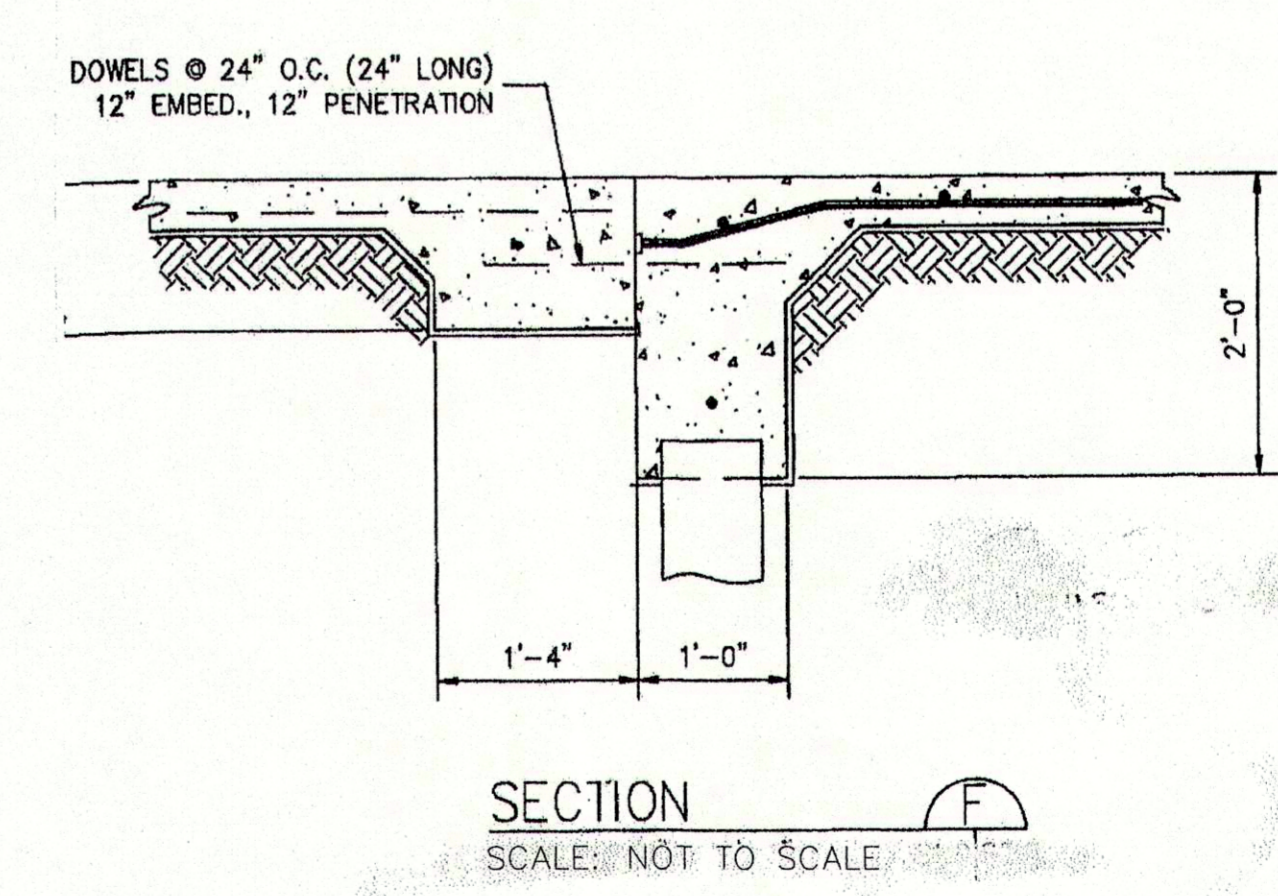
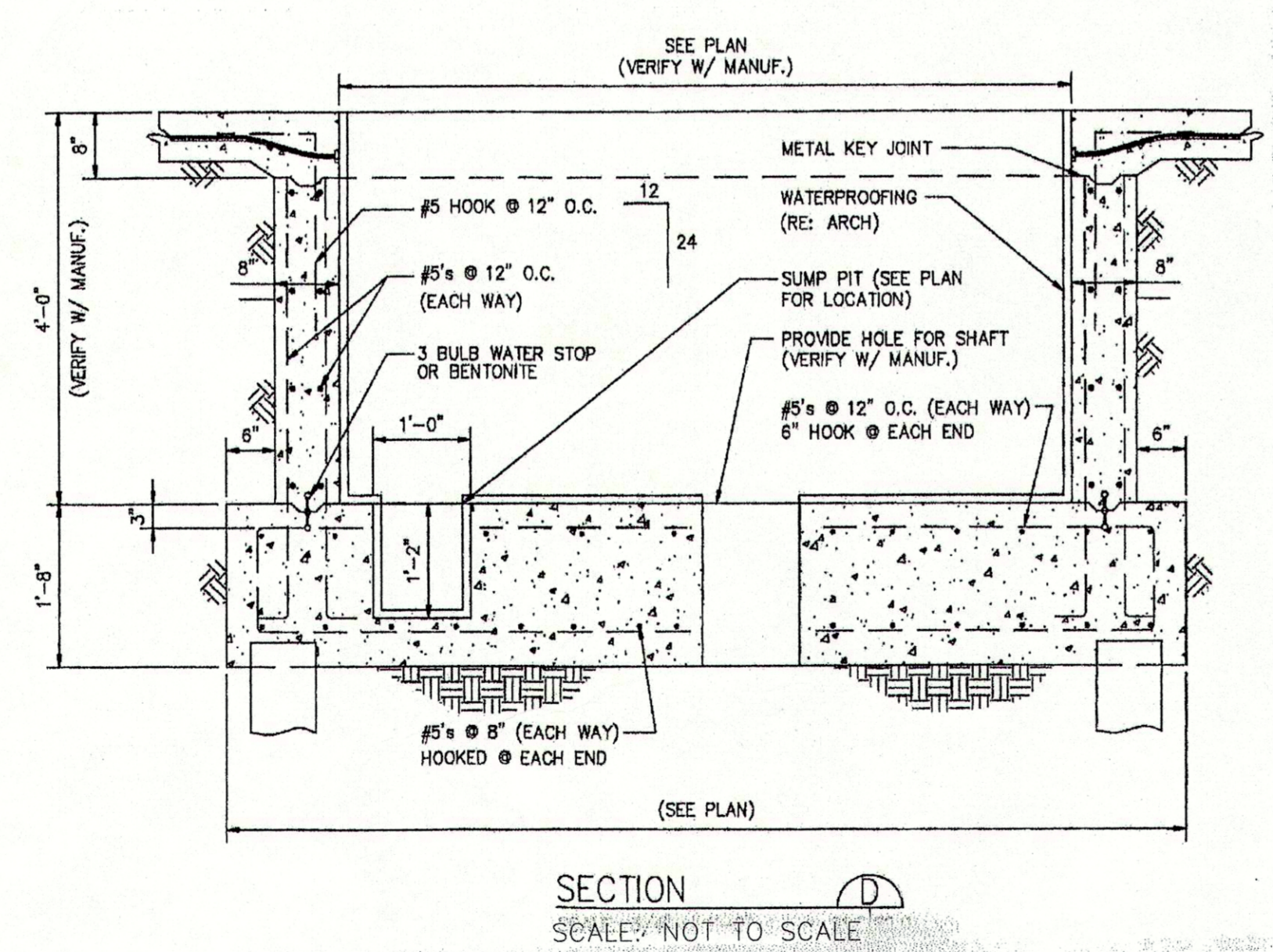
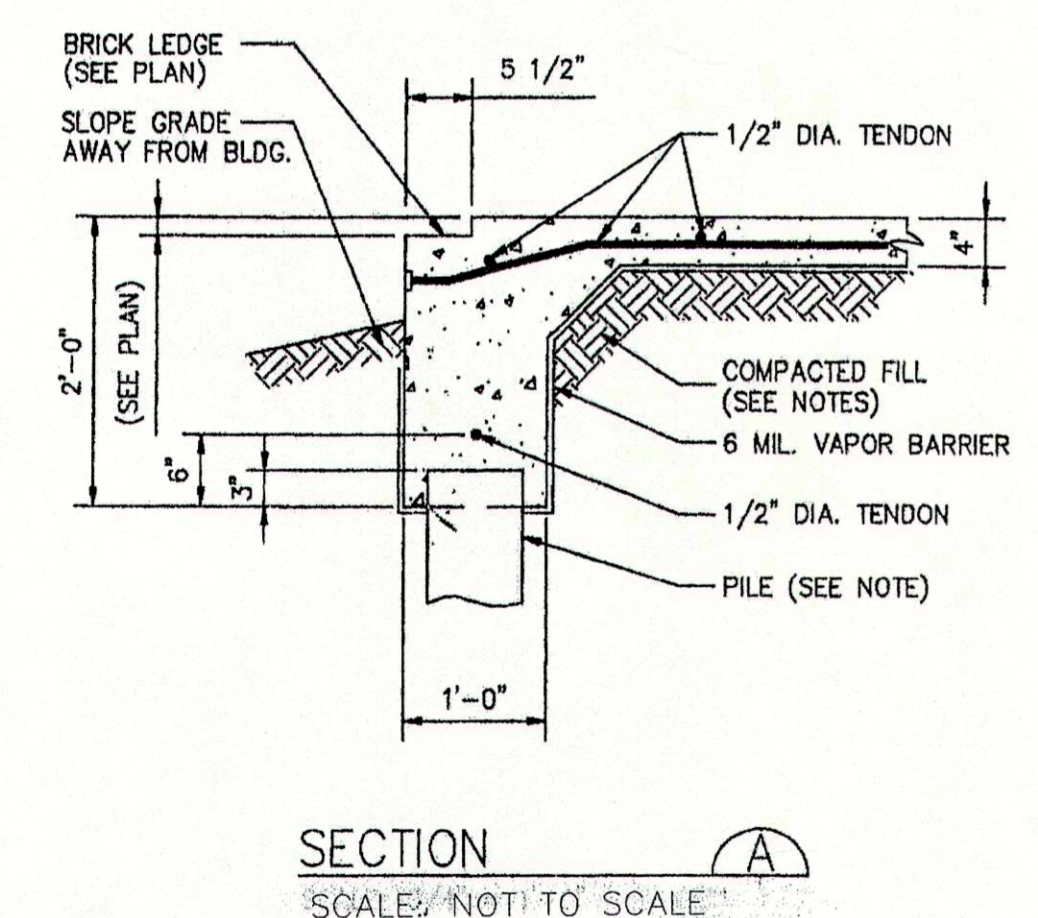
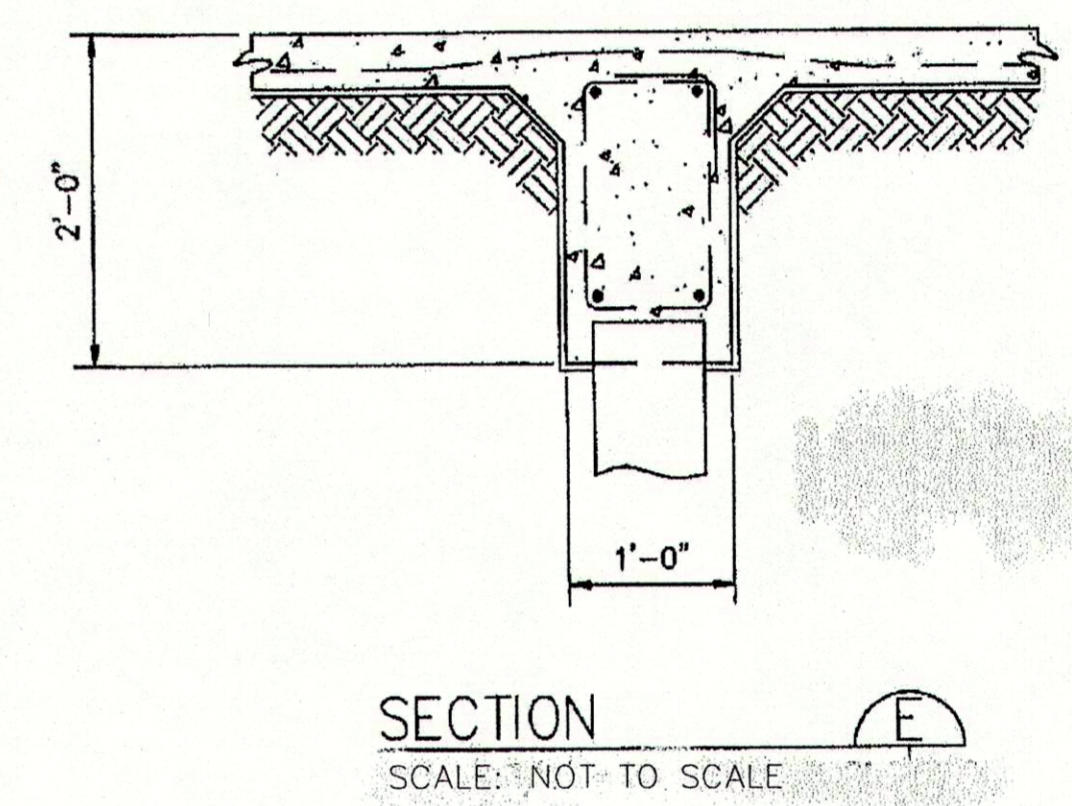
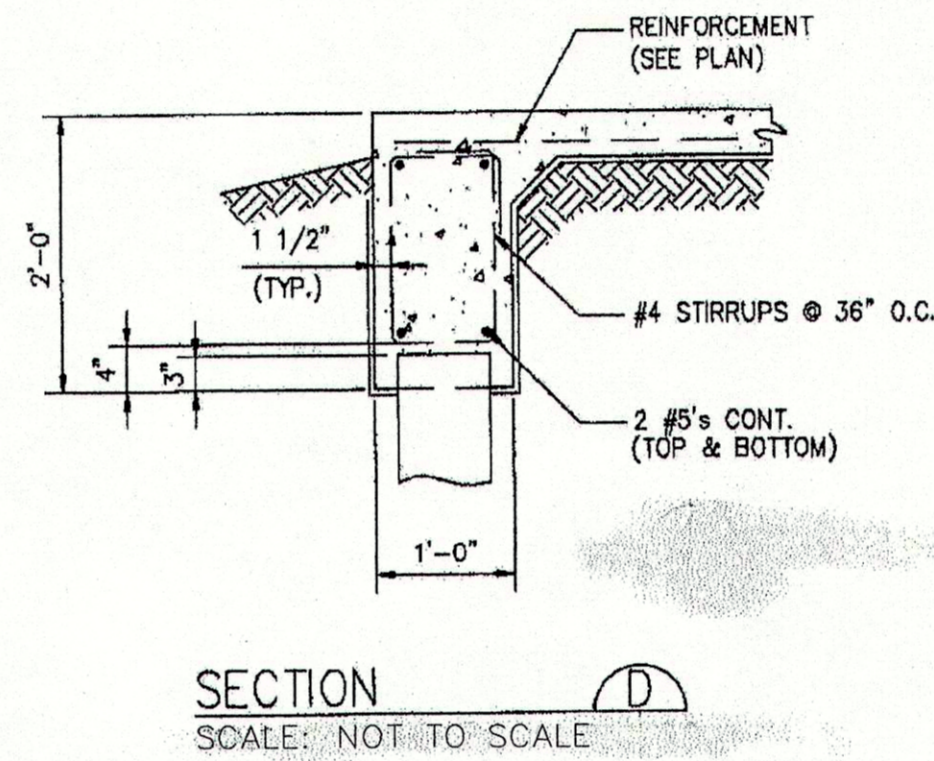
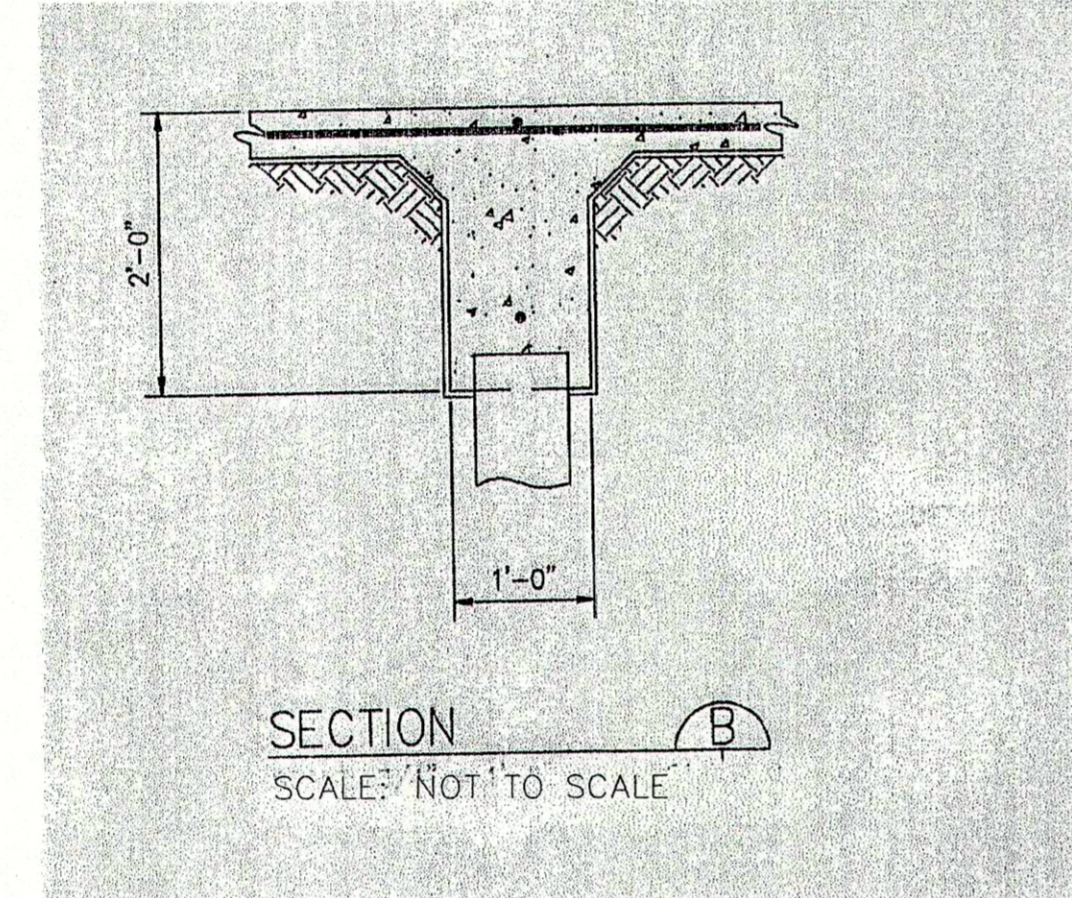
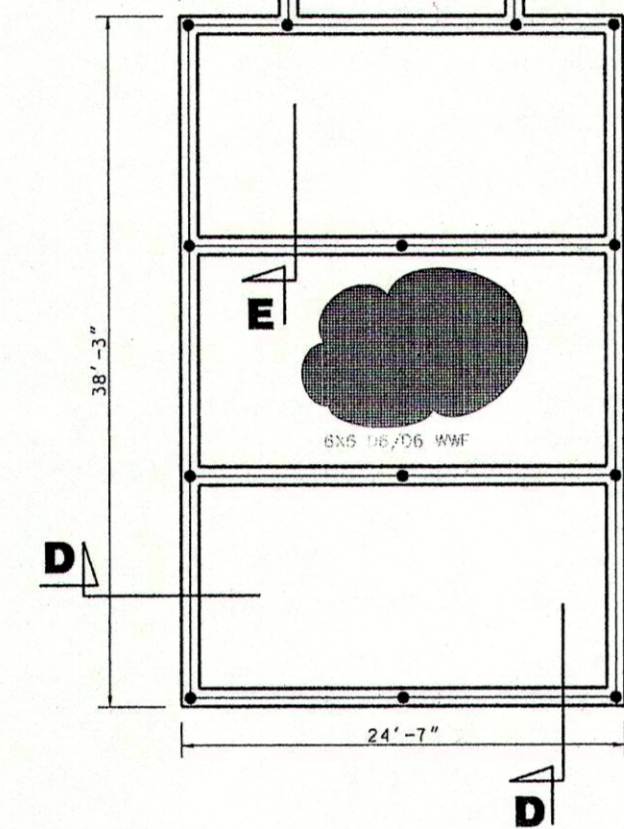

L&H ACAD SERVICES, LLC
 (504) 884-2902
 GRETNA, LOUISIANA

78 ROOMS SLEEP-INN SUITES
 LOTS 4 AND 5 - ST. MARY PARISH
 2033 HIGHWAY US-90
 BERWICK, LOUISIANA



OWNER:
 MR. BUI NGUYEN

TITLE
 FOOTING
 POST
 TENSION
 DESIGN

DATE
 08/05/08

A-4
 SHEET NUMBER

SCALE: 3/32" = 1 FT

