

FILE NAME: A:\01 - Other\Map\Map\01 - Site Plan.dwg  
 PLOT DATE: 8/1/2022  
 PLOT TIME: 10:03:25 AM

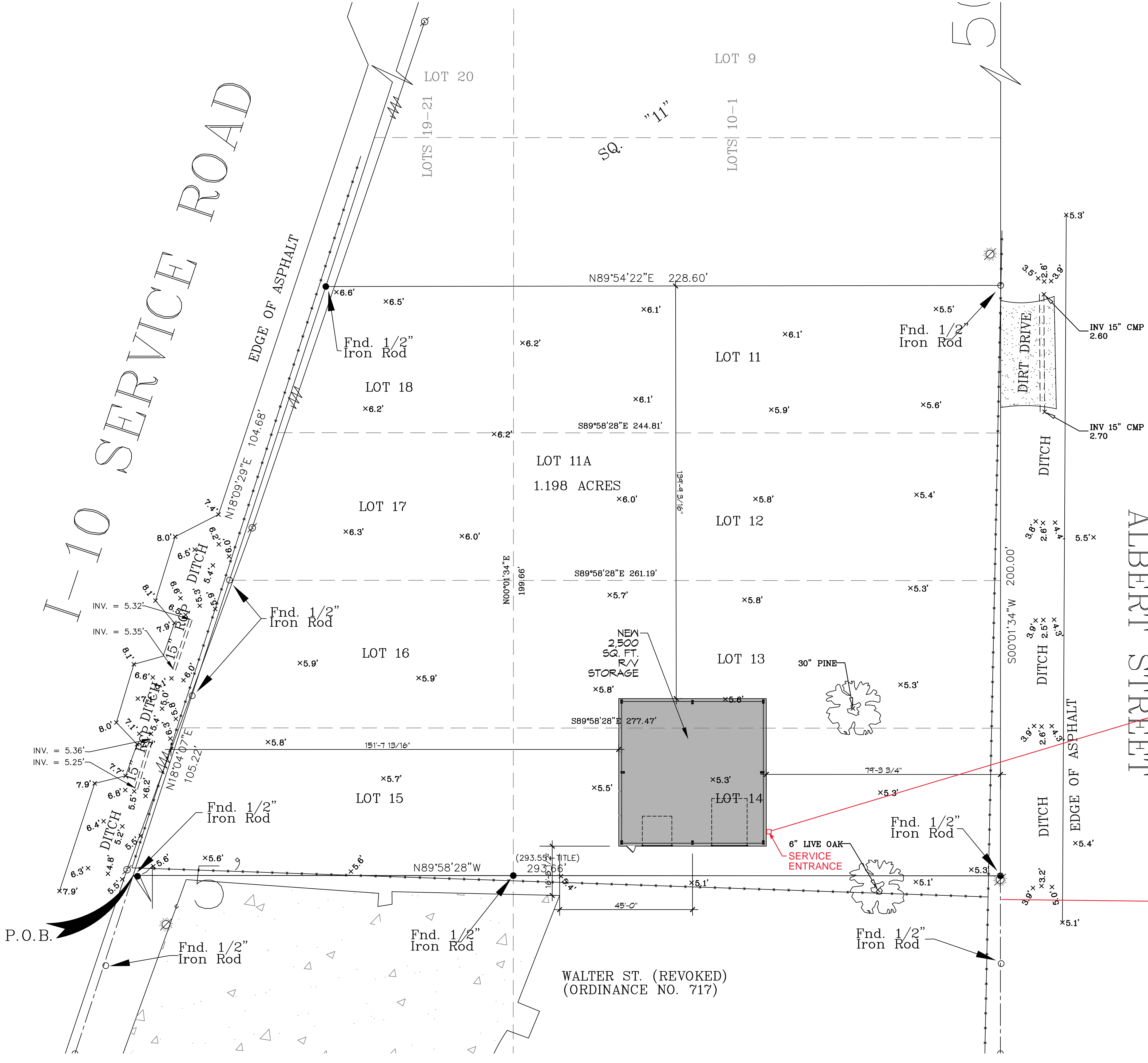

<b>FLOOD ZONE</b>	
ZONE: A10	
<b>BUILDING ELEVATION</b>	
BASE FLOOD ELEVATION 10.0'	
<b>LEGEND</b>	
---	PROPERTY LINE
---	PROPERTY SETBACK
x-x	EXISTING FENCE

**DAMMON**  
**ENGINEERING, INC.**  
 LOUISIANA & MISSISSIPPI

Chief Engineer: Brian Watch, PE  
 554 Old Spanish Trail  
 Slidell, LA 70468  
 www.dammonengineering.com  
 info@dammonengineering.com  
 PH: 985.649.9532

#	DESCRIPTION	DATE

SEAL:

**NEW RV STORAGE**  
**LEGACY BUCK GMC SLIDELL**

248 E HOWIE BEACH RD,  
 SLIDELL, LA 70459

JOB No: 12-05-2022  
 DATE: 12-05-2022  
 DRAWN BY: JMS  
 CHECKED BY: C&D

**1 SITE PLAN**  
 SCALE: 1" = 20'-0"

SHEET TITLE:  
 SITE PLAN

DRAWING NUMBER:  
**C101**

SHEET No: 3 of 2