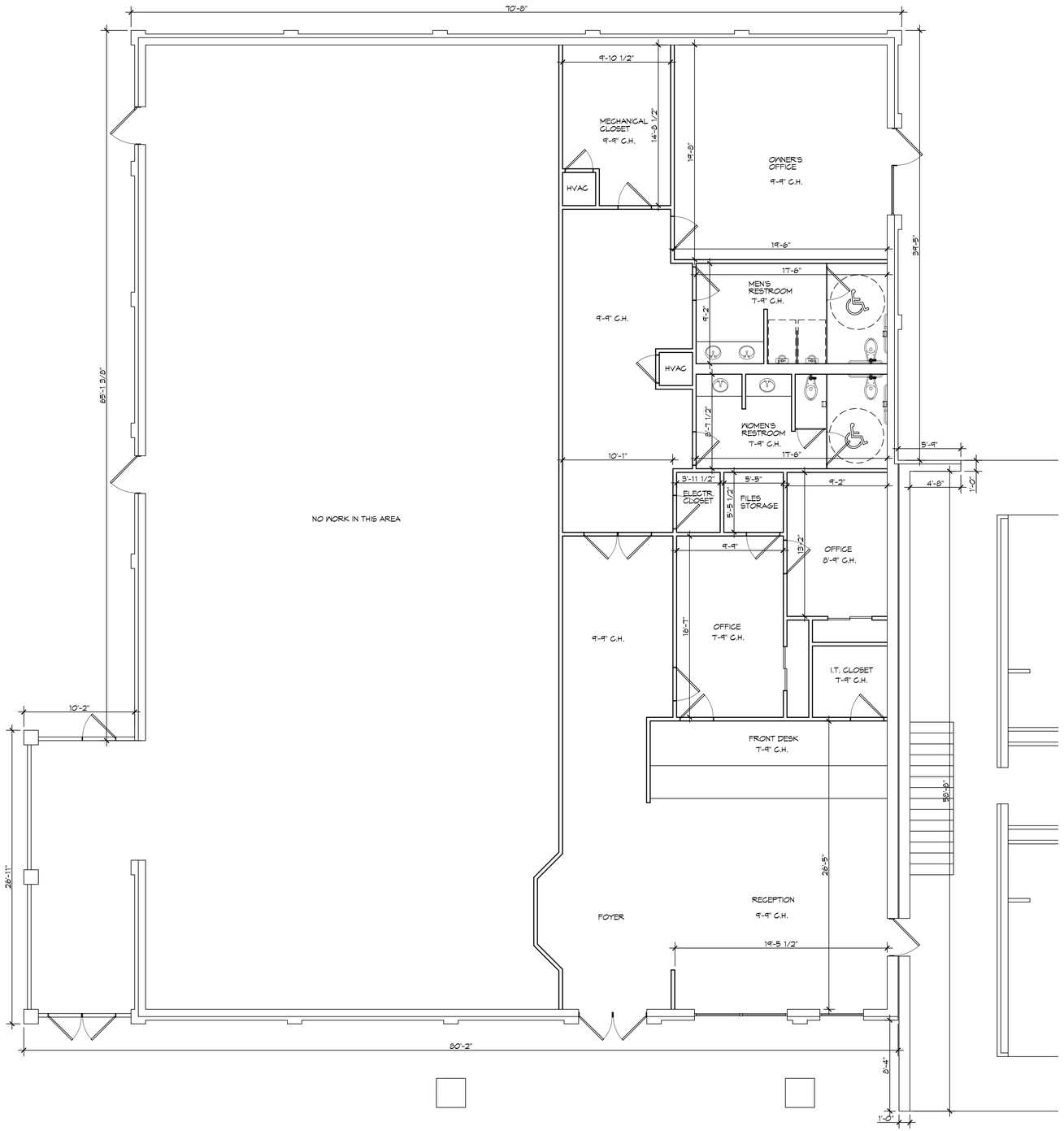

N

1 CHECK INN PLAN
SCALE: 1/8"= 1'-0"

DAMMON ENGINEERING, INC.
LOUISIANA & MISSISSIPPI

www.dammonengineering.com
info@dammonengineering.com
PH: 985.649.5832

Chief Engineer: Brian Mistich, PE
554 Woodsmen Trail
Slidell, LA 70458

#	DESCRIPTION	DATE

REVISIONS

SEAL:

NEW ROOF PLAN

RED ROOF INN

1662 GAUSE BLVD.
SLIDELL, LA 70458

JOB No:	2481
DATE:	04-12-2023
DRAWN BY:	CJCD
CHECKED BY:	JMS

THIS DOCUMENT, THE PROPERTY OF DAMMON ENGINEERING, INC., IS TO BE RETURNED UPON REQUEST. THE DATA CONTAINED HEREIN IS THE PROPERTY OF DAMMON ENGINEERING, INC. AND SHALL NOT BE REPRODUCED IN WHOLE OR IN PART WITHOUT PERMISSION. THIS DOCUMENT IS TO BE RETURNED TO DAMMON ENGINEERING, INC. UPON REQUEST. THE PROJECT FOR WHICH THIS WORK WAS PREPARED HAS BEEN ABANDONED WITHOUT WRITTEN CONSENT OF DAMMON ENGINEERING, INC. THE REPRODUCTION OF THIS DOCUMENT FOR ANY OTHER PROJECT IS PROHIBITED.

SHEET TITLE:
CHECK INN PLAN

DRAWING NUMBER:

A107

SHEET No: 1 of 1

FILE NAME: J:\- Home-Work\2481 - Red Roof Inn Slidell\Drawings\Current Drawings\A107 - Check Inn.dwg PLOT DATE & TIME: Tuesday, October 10, 2023 3:38:53 PM