24 EXISTING SIDE ELEVATION
SCALE: 1/16"= 1'-0"

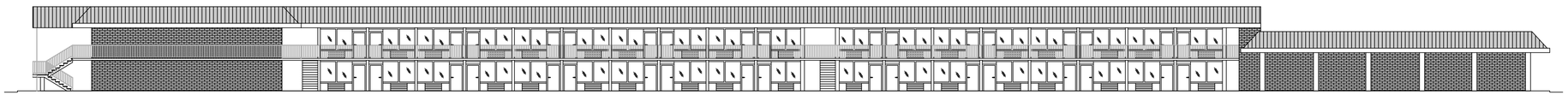

25 EXISTING SIDE ELEVATION
SCALE: 1/16"= 1'-0"

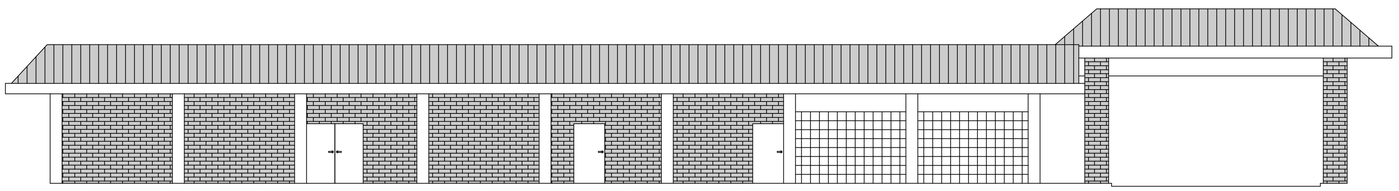

26 EXISTING FRONT ELEVATION
SCALE: 1/8"= 1'-0"

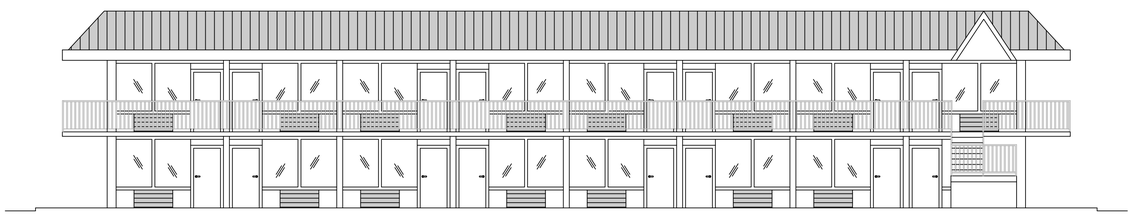

27 EXISTING REAR ELEVATION
SCALE: 1/8"= 1'-0"

DAMMON ENGINEERING, INC.
LOUISIANA & MISSISSIPPI
www.dammonengineering.com
info@dammonengineering.com
PH: 985.649.5832
Chief Engineer: Brian Mistich, PE
5164 Jean Sarah Trail
Slidell, LA 70458

#	DESCRIPTION	DATE

REVISIONS

SEAL:

NEW PARTIAL RENOVATION

RED ROOF INN

1662 GAUSE BLVD.
SLIDELL, LA 70458

JOB No:	2481	DATE:	10-30-2023
DRAWN BY:	CKD	CHECKED BY:	JMS

The drawings and specifications contained herein are the property of Dammon Engineering, and shall not be reproduced or used for other projects without the consent of Dammon Engineering. Any reproduction or use of these drawings and specifications for any purpose other than that for which the same were prepared and developed without written consent of Dammon Engineering is prohibited and shall be at the user's sole risk and without liability to Dammon Engineering.

SHEET TITLE:
EXISTING BUILDING ELEVATIONS

DRAWING NUMBER:

A105

SHEET No: 7 of 10

FILE NAME: J:\- Hotels-Motels\2481 - Red Roof Inn Slidell\Drawings\Current Drawings\A105 - Elevation Plan Existing.dwg PLOT DATE & TIME: Monday, November 6, 2023 1:03:13 PM