

DATE: 10/30/2023
 PROJECT: 1662 GAUGE BLVD. - Red Roof Inn, Slupell, Louisiana
 DRAWN BY: JMS
 CHECKED BY: CKD
 DATE: 10/30/2023

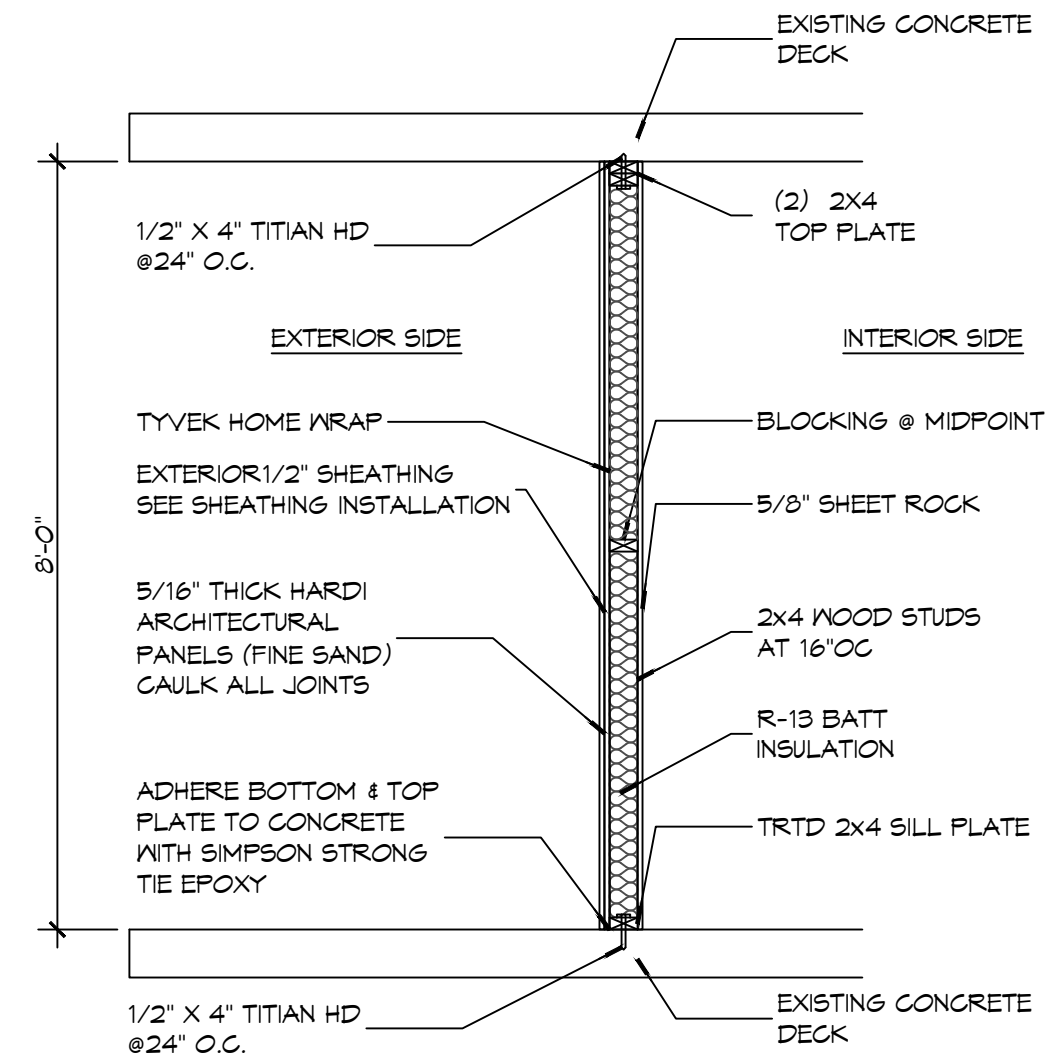

A SECTION
SCALE: 1/2" = 1'-0" EXTERIOR WALL

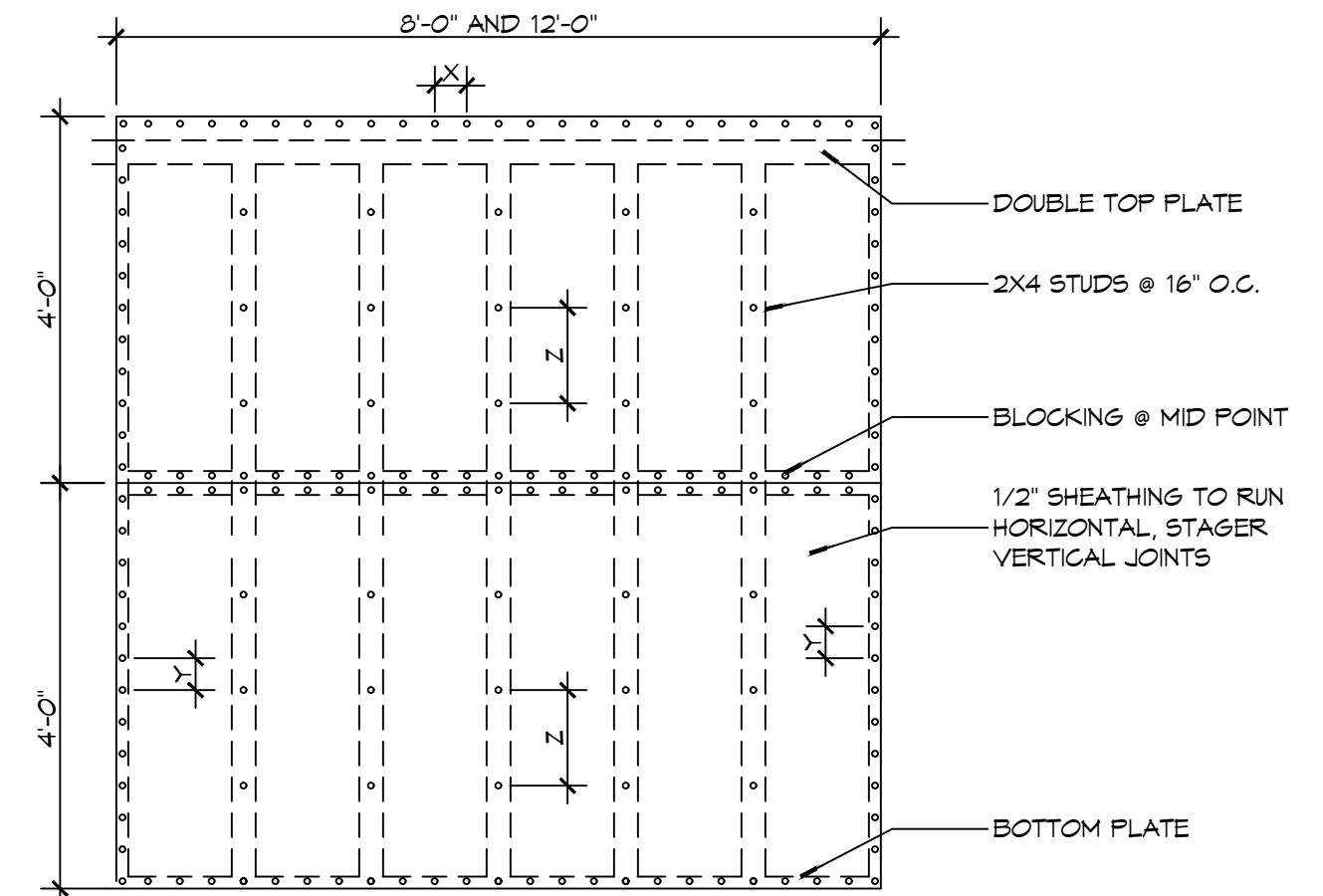

29 SHEAR WALL EXTERIOR SHEATHING NAILING PATTERN
SCALE: 1/2" = 1'-0"

NAIL SPACING
 X = 4" OC
 Y = 4" OC
 Z = 6" OC
 X = PLATE EDGE NAIL SPACING
 Y = LONG EDGE NAIL SPACING
 Z = FIELD NAIL SPACING

EXTERIOR SHEATHING
 1/2" PLYWOOD ON FACE STAGGERED
 48" O.C. W/ 8d NAILS @ 4" O.C. FASTENING @ PANEL EDGES @ 4" O.C. FASTENING @ INTERMEDIATE MEMBERS @ 12" O.C.

DESIGN CRITERIA
 THE CONSTRUCTION FOR SAID RESIDENCE, WHERE BASIC WIND SPEED IS 130 MILES PER HOUR, WIND EXPOSURE ZONE C, IS DESIGNED IN ACCORDANCE WITH: AMERICAN FOREST AND PAPER ASSOCIATION (AF&PA) WOOD FRAME CONSTRUCTION MANUAL FOR ONE AND TWO FAMILY DWELLINGS (WFCM) 2001 EDITION AS WELL AS THE INTERNATIONAL RESIDENTIAL CODE (IRC) 2021 EDITION

DOOR SCHEDULE

MK	WIDTH	HEIGHT	THK	DOOR MAT	FRAME	FR	REMARKS
DO1	3'-0"	6'-8"	1-3/4"	MTL	STEEL	NR	VERIFY EXTERIOR DOOR JAMB THICKNESS

WINDOW SCHEDULE

MK	SIZE	FRAM E	TYPE	REMARKS
W01	5'-0" W x 4'-0" H	ALUM	N/A	LOW E TINTED

NOTE: ALL EXTERIOR WINDOW AND DOOR ASSEMBLIES TO BE RATED FOR 130 MPH WINDS AND SHALL BE MISSILE IMPACT RESISTANT.

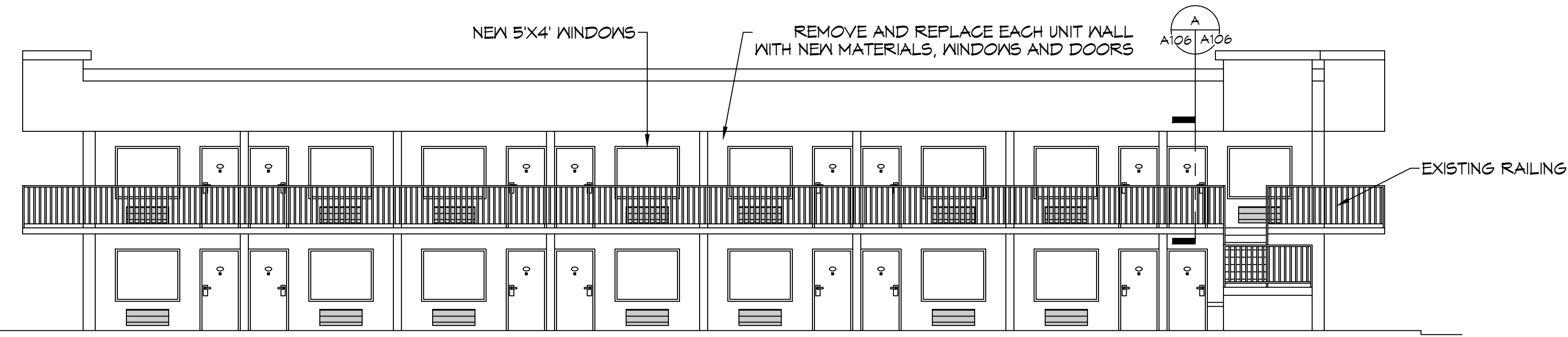

30 NEW REAR ELEVATION
SCALE: 1/8" = 1'-0"

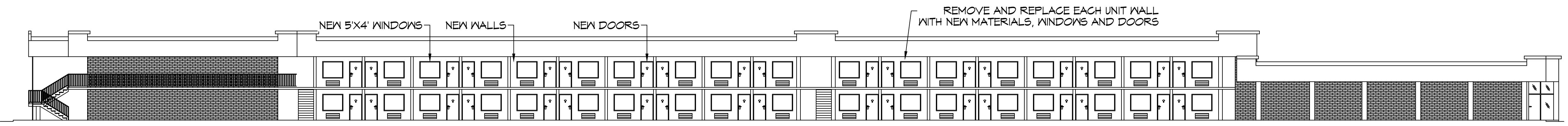

31 NEW SIDE ELEVATION
SCALE: 1/16" = 1'-0"

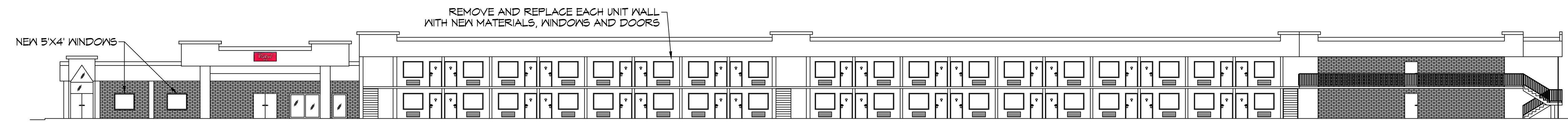

32 NEW SIDE ELEVATION
SCALE: 1/16" = 1'-0"

DAMMON ENGINEERING, INC.
 LOUISIANA & MISSISSIPPI
 Chief Engineer: Brian Metch, PE
 554 Old Spanish Trail
 Slupell, LA 70458
 www.dammonengineering.com
 info@dammonengineering.com
 PH: 985.649.8832

REVISIONS

#	DESCRIPTION	DATE

SEAL:

NEW PARTIAL RENOVATION
RED ROOF INN
 1662 GAUGE BLVD.
 SLUPELL, LA 70458
 JOB No: 10-30-2023
 DATE: 2-4-21
 DRAWN BY: JMS
 CHECKED BY: CKD

SHEET TITLE:
NEW BUILDING ELEVATIONS

DRAWING NUMBER:

A106