24 EXISTING SIDE ELEVATION
SCALE: 1/16"= 1'-0"

25 EXISTING SIDE ELEVATION
SCALE: 1/16"= 1'-0"

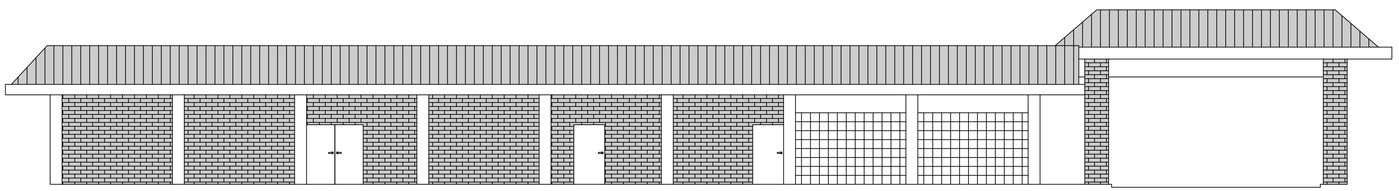

26 EXISTING FRONT ELEVATION
SCALE: 1/8"= 1'-0"

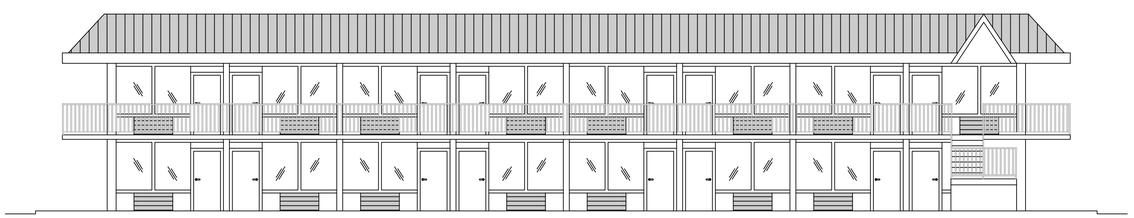

27 EXISTING REAR ELEVATION
SCALE: 1/8"= 1'-0"

DAMMON ENGINEERING, INC.
LOUISIANA & MISSISSIPPI
www.dammonengineering.com
info@dammonengineering.com
PH: 985.649.5832
Chief Engineer: Brian Mistich, PE
5164 Second Street Trail
Slidell, LA 70458

REVISIONS

#	DESCRIPTION	DATE

SEAL:

STATE OF LOUISIANA
BRIAN A. MISTICH
License No. 30187
PROFESSIONAL ENGINEER

NEW PARTIAL RENOVATION

RED ROOF INN

1662 GAUSE BLVD.
SLIDELL, LA 70458

JOB No:	2481	DATE:	11-07-2023
DRAWN BY:	CAD	CHECKED BY:	JMS

The drawings and specifications herein are the property of Dammon Engineering and are protected by copyright. They may not be reproduced or used for any purpose other than the work for which they were prepared and delivered without written consent of Dammon Engineering. Visual contact with these drawings and specifications shall constitute prima facie evidence of acceptance of these restrictions.

SHEET TITLE:
EXISTING BUILDING ELEVATIONS

DRAWING NUMBER:

A105

SHEET No: 7 of 10

FILE NAME: J:\- Hotels-Motels\2481 - Red Roof Inn Slidell\Drawings\Current Drawings\A105 - Exterior Plan Existing.dwg DLOT DATE & TIME: Tuesday, November 7, 2023 11:03:36 AM