

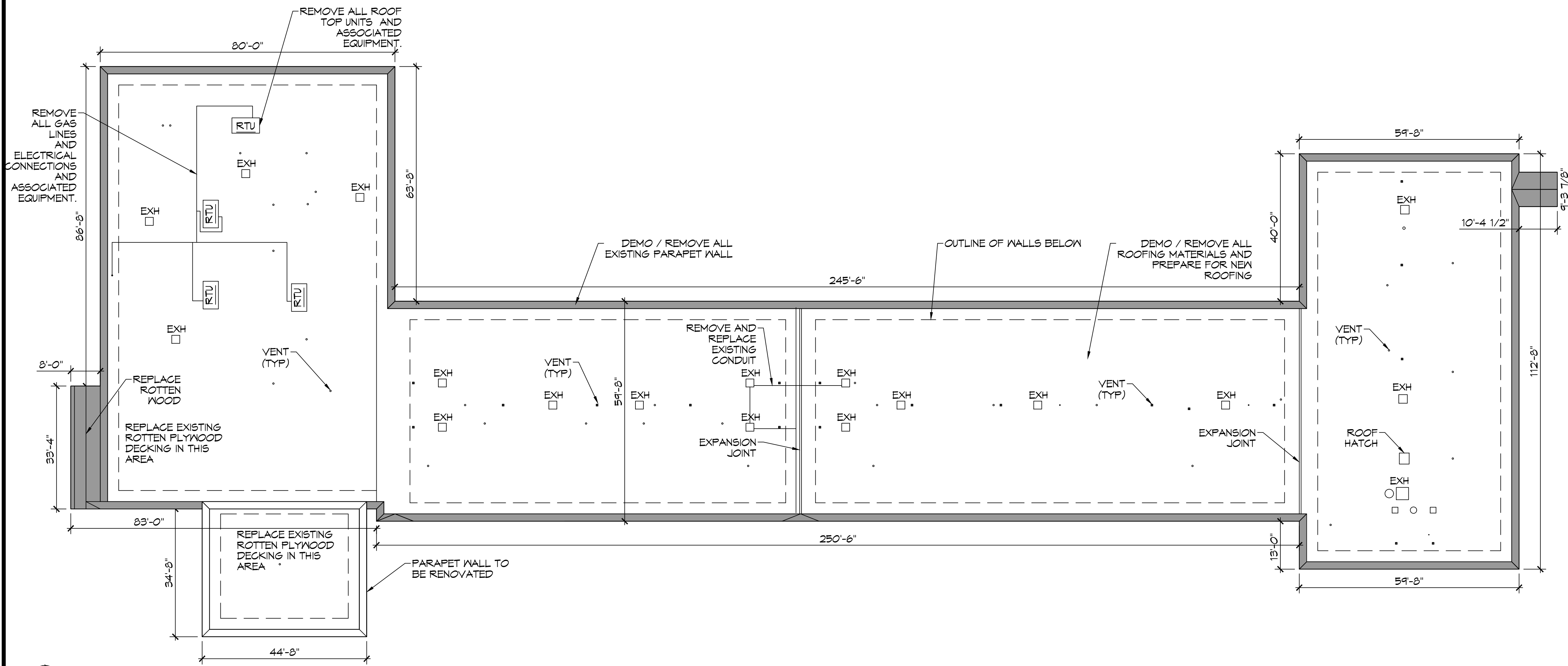

1 EXISTING ROOF-PICTURES FOR REFERENCE
SCALE: N.T.S.



2 OVERALL DEMO ROOF PLAN
SCALE: 1/16" = 1'-0"

GENERAL DEMO NOTES

1. THIS DEMOLITION PLAN HAS BEEN DERIVED FROM EXISTING BUILDING PLANS AND ARE INTENDED TO REASONABLY REPRESENT EXISTING CONDITIONS. ENGINEER DOES NOT GUARANTEE ACCURACY OF THE EXISTING CONDITIONS. CONTRACTOR TO FIELD VERIFY EXISTING CONDITIONS IN AREAS TO BE RENOVATED PRIOR TO BID IN ORDER TO PROVIDE AN ACCURATE BID AND BE AWARE OF ALL CONSTRUCTION METHODS NEEDED TO PROVIDE THE FINISHED PRODUCT AS SHOWN ON THE PLANS. ILLUSTRATIONS, DIMENSIONS, AND INFORMATION IN THESE DRAWINGS ARE BASED, IN PART, ON EXISTING DRAWINGS FURNISHED BY THE OWNER. ACTUAL CONDITIONS MAY DEVIATE FROM THAT SHOWN ON THE DRAWINGS. THE CONTRACTOR SHALL VERIFY ACTUAL CONDITIONS AND COORDINATE THE DEMOLITION WITH NEW WORK SO THAT DEMOLITION IS COMPLETE.
2. THE CONTRACTOR SHALL COORDINATE REMOVAL OF SMOKE AND OTHER FIRE ALARM ADDRESSABLE UNITS ATTACHED TO THE AHU WITH THE FIRE ALARM CONTRACTOR PRIOR TO REMOVAL.
3. THE CONTRACTOR SHALL TAKE ALL NECESSARY PRECAUTIONS TO ENSURE THE SAFETY OF THE PUBLIC AND/OR WORKMEN ON THE SITE TO PREVENT ACCIDENTS OR INJURY TO ANY PERSON ON OR ADJACENT TO THE PREMISES. THE CONTRACTOR SHALL COMPLY WITH ALL LAWS, ORDINANCES, AND REGULATIONS PERTAINING TO SAFETY AND THE PREVENTION OF ACCIDENTS.
4. ALL EXISTING STEEL FRAMING MEMBERS (COLUMNS, BEAMS, JOISTS, DECK, ETC...) SHALL REMAIN INTACT AND UNDAMAGED.
5. WHEN DEMOLITION TAKES PLACE, SHOULD ANY WORK AFFECT THE INTEGRITY OF THE STRUCTURE, WORK MUST STOP IMMEDIATELY, AND DAMMON ENGINEERING NOTIFIED, UNDER NO CIRCUMSTANCES SHALL REINFORCING OF ANY KIND BE DAMAGED, CUT, OR BROKEN.
6. EXISTING ITEMS, EQUIPMENT, PLUMBING FIXTURES, ETC. TO REMAIN IN PLACE SHALL BE PROTECTED FROM DIRT AND DAMAGE DURING DEMOLITION AND CONSTRUCTION.
7. ALL OPENINGS AND VOIDS LEFT BY THE REMOVAL OF EXISTING CONSTRUCTION, EQUIPMENT, PIPING, DUCTS, ETC. SHALL BE PROPERLY PATCHED AND CLOSED OFF TO MAINTAIN PROPER FIRE RATING IN WALL. PREPARE PATCHES TO RECEIVE NEW FINISHES AS REQUIRED.

DEMO LEGEND

— REMOVE 1,300 L.F. OF EXISTING PARAPET WALL

DEMO NOTES

1. REMOVE METAL PARAPET WALL ALL THE WAY AROUND THE BLDG.
2. REMOVE SUPPORTS FOR PARAPET. REUSE 2X2 ANGLE BRACKETS (IF PROPER LENGTH) & MODIFY AS SHOWN ON NEW ROOF INSTALLATION.
3. REMOVE RTU'S AND ASSOCIATED EQUIPMENT. IN FILL OPENINGS WITH SAME MATERIALS.
4. REMOVE ALL ROOFING DOWN TO THE CONCRETE DECK ON THE LIVING AREAS AND DOWN TO THE PLYWOOD ON THE DROP OFF AREA AND CHECK IN AREA.
5. REMOVE AND REPLACE APPROXIMATELY 3,057 SQ. FT. OF ROTTEN 3/4" PLYWOOD DECKING OVER THE DROP OFF AREA AND CHECK IN AREA.
6. CLEAN ROOF OFF AND PREPARE FOR NEW PARAPET WALL AND ROOFING MATERIALS.
7. REMOVE AND REPLACE CONDUITS ON ROOF FOR EXHAUST FANS AND SITE LIGHTING.

DAMMON ENGINEERING, INC.
LOUISIANA & MISSISSIPPI
Chief Engineer: Brian Mistich, PE
554 Old Spanish Trail
Slidell, LA 70458
www.dammonengineering.com
info@dammonengineering.com
PH: 985.649.8832

REVISIONS	DATE
#	DESCRIPTION



NEW PARTIAL RENOVATION
RED ROOF INN

1662 GAUGE BLVD.
SLIDELL, LA 70458

JOB No: 24-01 | DATE: 12-12-2023
DRAWN BY: CKD | CHECKED BY: JMS

SHEET TITLE:
DEMOLITION
ROOF PLAN

DRAWING NUMBER:
D101

SHEET No: 2 of 10

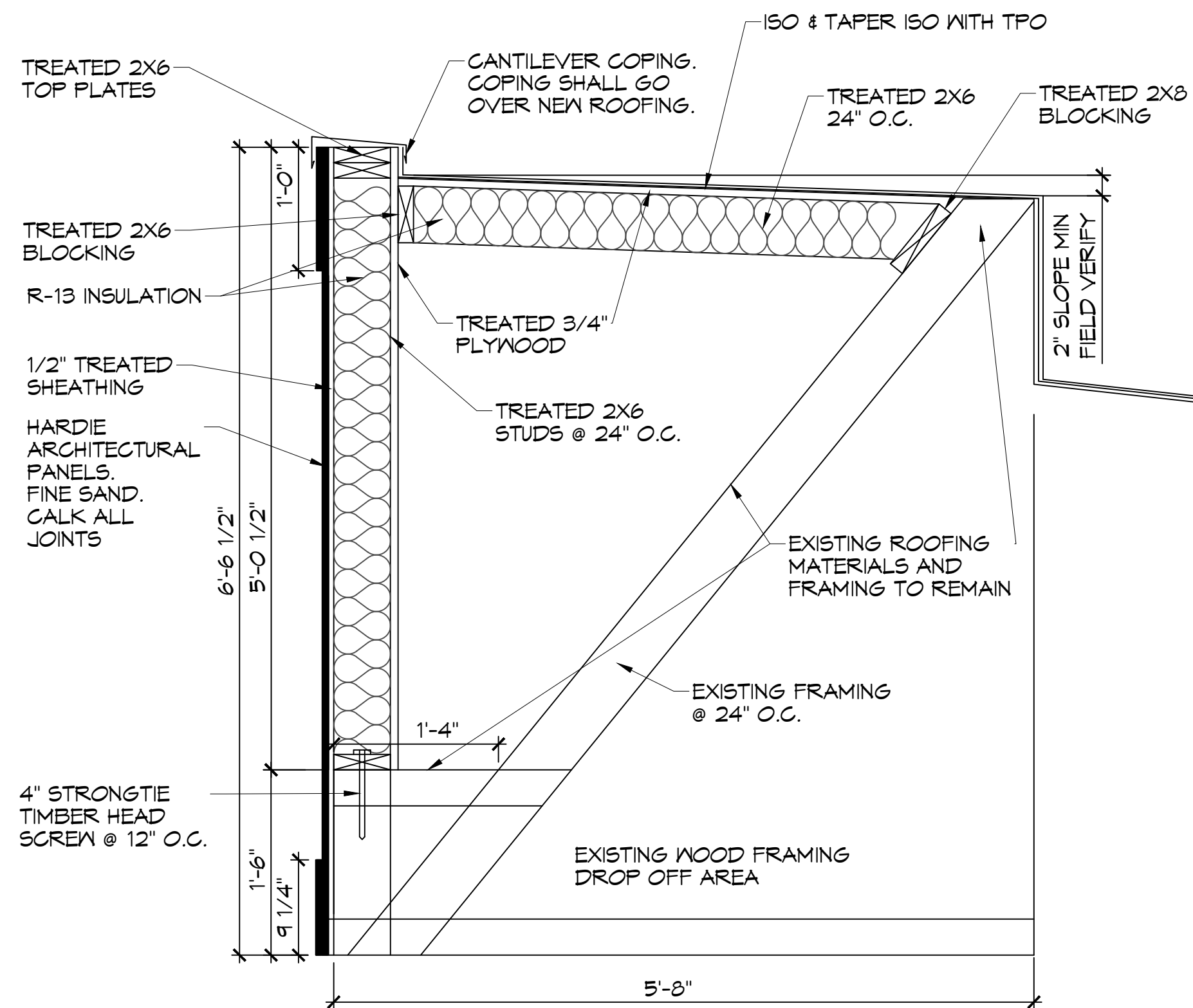

A PARAPET WALL SECTION
SCALE: 1"=1'-0"
D103 A101 A102

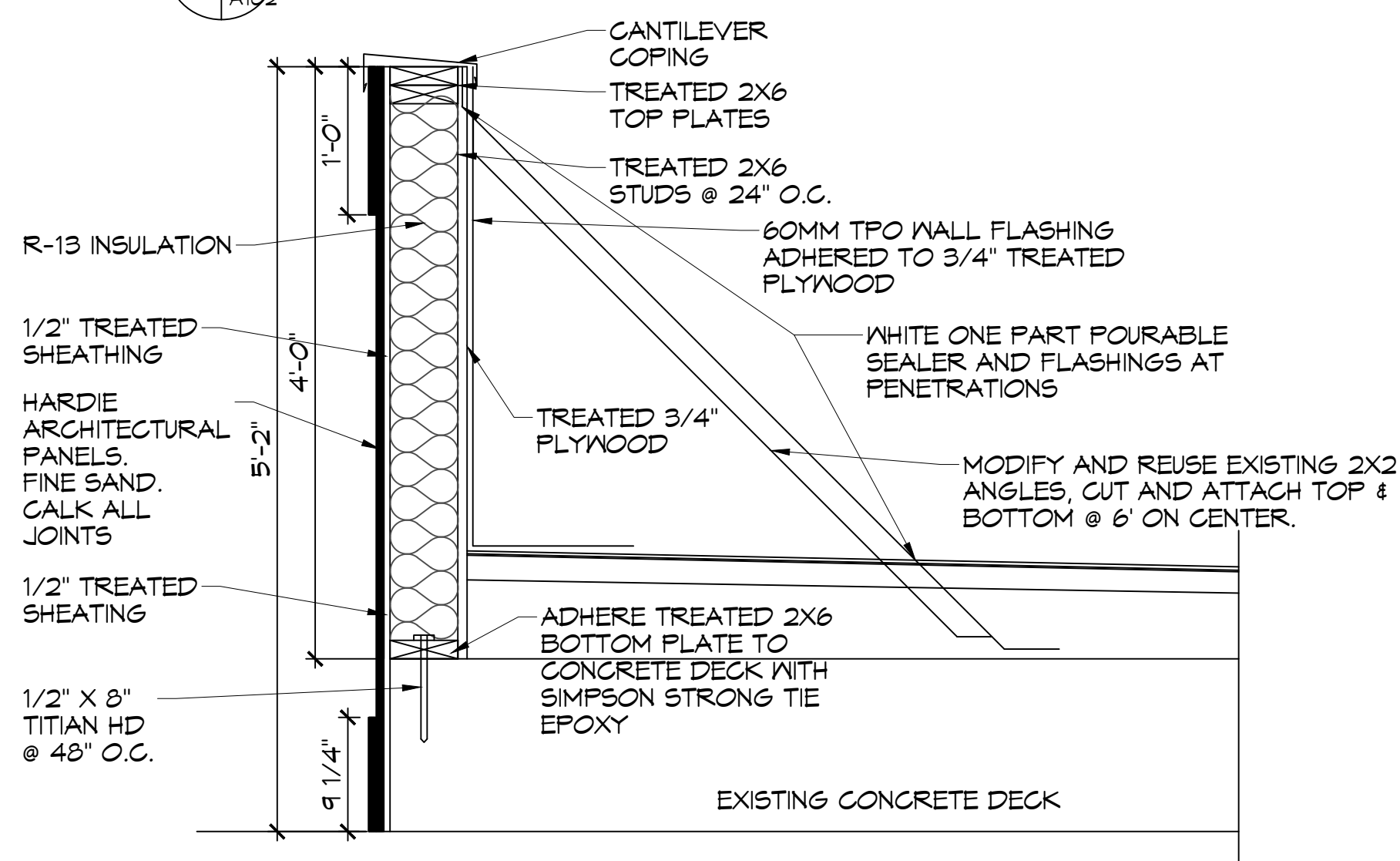

B PARAPET WALL SECTION
SCALE: 1"=1'-0"
D103 A101 A102

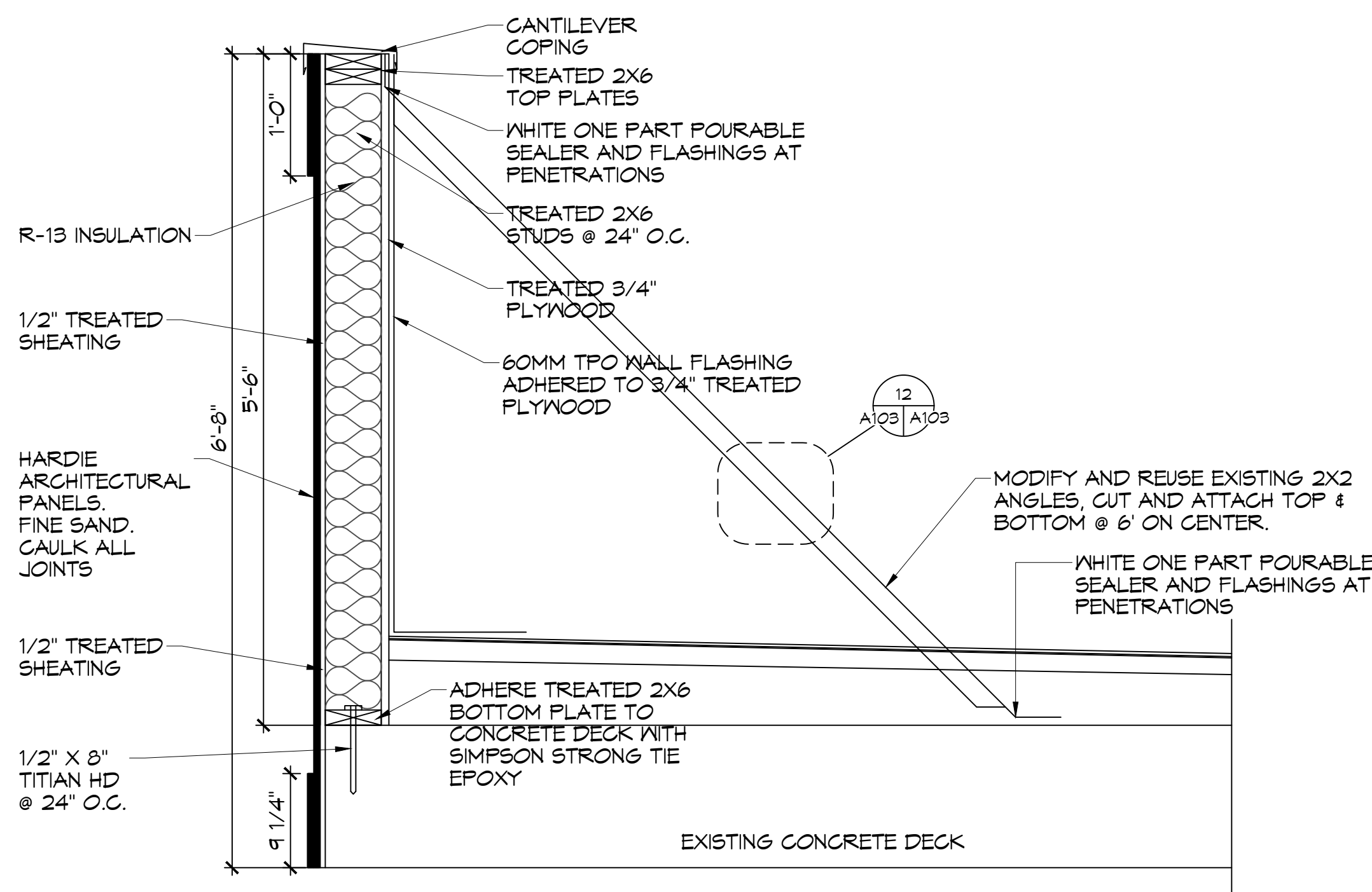

C PARAPET WALL ACCENT
SCALE: 1"=1'-0"
D103 A101 A102

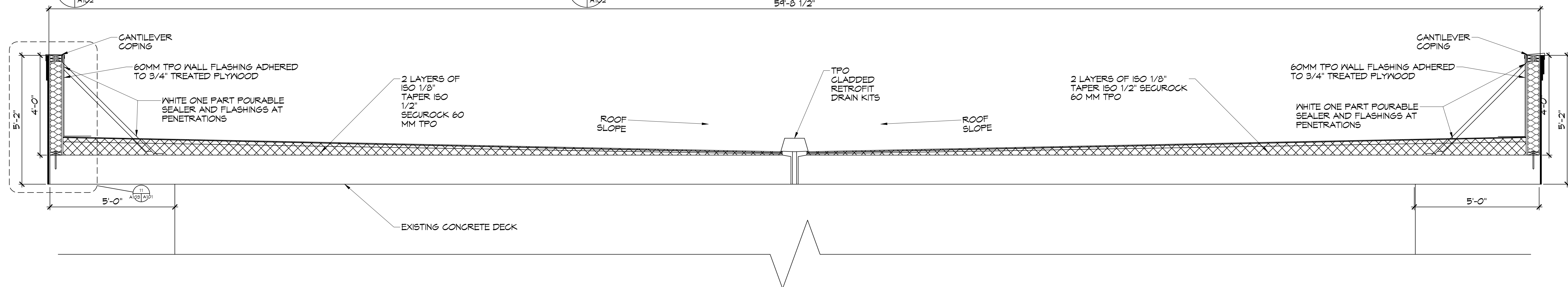

D ROOF SECTION
SCALE: 1/2"=1'-0"
D103 A101 A102

NOTE

1. FIELD VERIFY ALL DIMENSIONS PRIOR TO CONSTRUCTION.

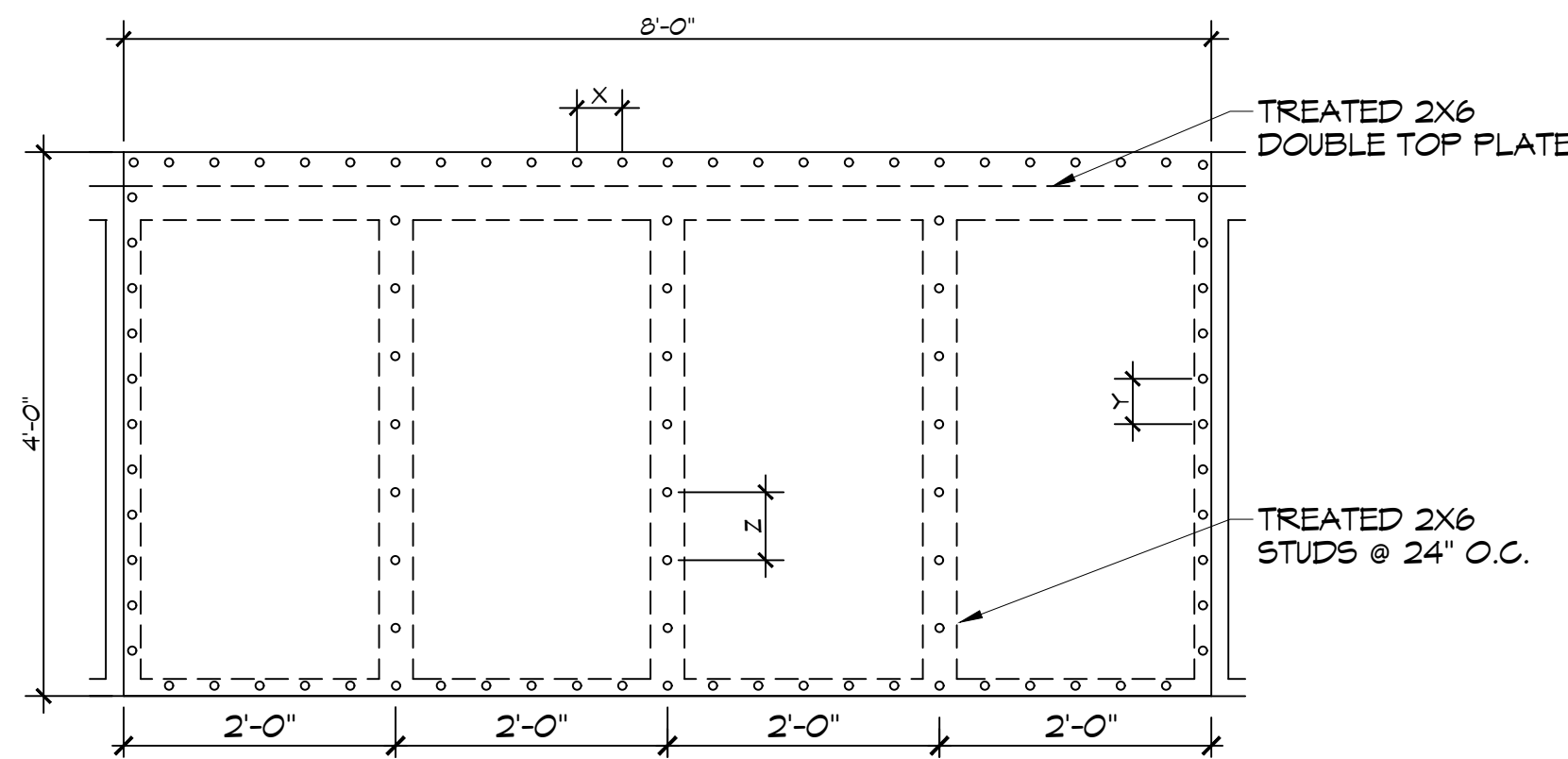

NAIL SPACING
X = 4" O.C.
Y = 4" O.C.
Z = 6" O.C.

EXTERIOR SHEATHING
3/4" PLYWOOD EACH SIDE, N/8d
NAILS @ 4" O.C. FASTENING @ PANEL EDGES
8d NAILS @ 4" O.C. FASTENING @ INTERMEDIATE MEMBERS @ 6" O.C.

X = PLATE EDGE NAIL SPACING
Y = LONG EDGE NAIL SPACING
Z = FIELD NAIL SPACING

10 PARAPET SHEATHING NAILING PATTERN
SCALE: 3/4"=1'-0"

INSTALLATION ON METAL DECK OVER DROP OFF AND LOBBY

1. LOOSE LAY A 2"X48"X96" ISO95+GL INSULATION BOARD ON THE METAL DECK.
2. MECHANICALLY ATTACH A 2" X48"X96" ISO95+GL INSULATION BOARD THROUGH THE FIRST LAYER OF ISO TO THE METAL DECK. PER THE 48"X96" BOARD; THE ATTACHMENT RATE TO BE 20 HEAVY DUTY FASTENERS AND PLATES IN THE FIELD; 32 IN THE PERIMETERS AND CORNERS.
3. ADHERE A 1/8" X48"X48" TAPERED ISO95+GL INSULATION BOARD TO THE SECOND LAYER OF ISO WITH ISO SPRAY R LOW-RISE FOAM ADHESIVE. ADHESIVE RATE TO BE 4" O.C. EVERYWHERE.
4. ADHERE A 1/2" X48"X48" SECUROCK GYPSUM FIBER COVERBOARD BOARD TO THE SECOND LAYER OF ISO WITH ISO SPRAY R LOW-RISE FOAM ADHESIVE. ADHESIVE RATE TO BE 4" O.C. EVERYWHERE.
5. ADHERE A 60 MIL ULTRAPLY TPO MEMBRANE TO THE COVERBOARD WITH LVOC ULTRAPLY BONDING ADHESIVE.
6. PROVIDE RETROFIT KITS IN THE EXISTING DRAIN BOYLS.
7. TERMINATE ROOF MEMBRANE AT WALL AND SECURE TO WALL AT 12" O.C.
8. ADHERE A 60 MIL ULTRAPLY TPO MEMBRANE TO THE 3/4" PLYWOOD AT PARAPETS WITH ULTRAPLY BONDING ADHESIVE. ENSURE MEMBRANE GOES UP AND OVER PARAPET AND DOWN OUTSIDE FACE OF WALL.
9. INSTALL ELEVATES CANTILEVER COPING ON TOP OF PARAPET TO COMPLETE THE INSTALLATION.

INSTALLATION ON CONCRETE DECK

1. SCRAPE AND CLEAN OFF STRUCTURAL CONCRETE DECK.
2. ADHERE A 2"X48"X48" ISO95+GL INSULATION BOARD TO THE STRUCTURAL CONCRETE DECK WITH ISO SPRAY R LOW-RISE FOAM ADHESIVE. ADHESIVE RATE TO BE 4" O.C. EVERYWHERE.
3. ADHERE A 2" X48"X48" ISO95+GL INSULATION BOARD TO THE FIRST LAYER OF ISO WITH ISO SPRAY R LOW-RISE FOAM ADHESIVE. ADHESIVE RATE TO BE 4" O.C. EVERYWHERE.
4. ADHERE A 1/8" X48"X48" TAPERED ISO95+GL INSULATION BOARD TO THE SECOND LAYER OF ISO WITH ISO SPRAY R LOW-RISE FOAM ADHESIVE. ADHESIVE RATE TO BE 4" O.C. EVERYWHERE.
5. ADHERE A 1/2" X48"X48" SECUROCK GYPSUM FIBER COVERBOARD BOARD TO THE SECOND LAYER OF ISO WITH ISO SPRAY R LOW-RISE FOAM ADHESIVE. ADHESIVE RATE TO BE 4" O.C. EVERYWHERE.
6. ADHERE A 60 MIL ULTRAPLY TPO MEMBRANE TO THE COVERBOARD WITH LVOC ULTRAPLY BONDING ADHESIVE.
7. PROVIDE RETROFIT KITS IN THE EXISTING DRAIN BOYLS.
8. TERMINATE ROOF MEMBRANE AT WALL AND SECURE TO WALL AT 12" O.C.
9. ADHERE A 60 MIL ULTRAPLY TPO MEMBRANE TO THE 3/4" PLYWOOD AT PARAPETS WITH ULTRAPLY BONDING ADHESIVE. ENSURE MEMBRANE GOES UP AND OVER PARAPET AND DOWN OUTSIDE FACE OF WALL.
10. INSTALL ELEVATES CANTILEVER COPING ON TOP OF PARAPET TO COMPLETE THE INSTALLATION.

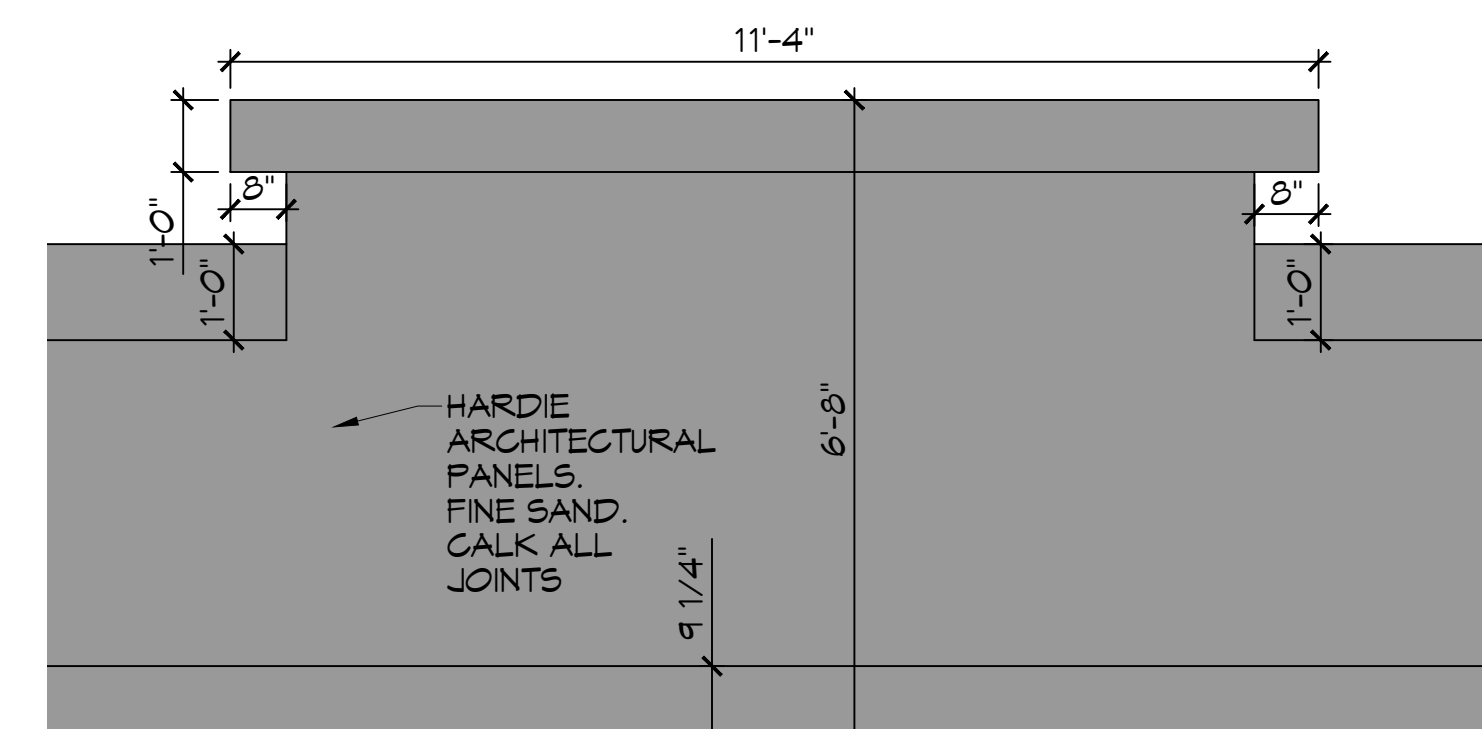

11 PLAN VIEW WALL ACCENT
SCALE: 1/2"=1'-0"

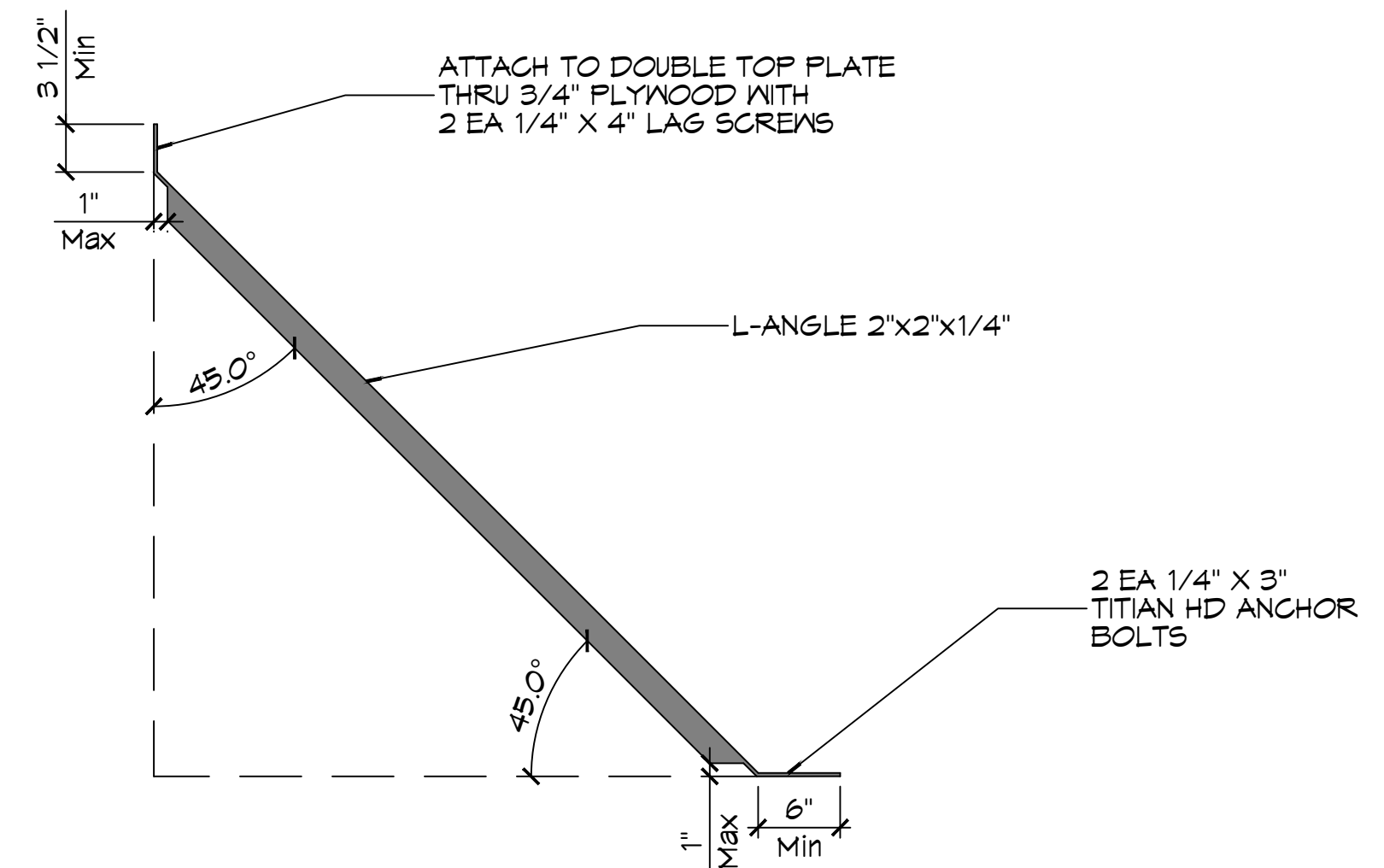

12 PARAPET SUPPORT
SCALE: 1"=1'-0"

DAMMON ENGINEERING, INC.
LOUISIANA & MISSISSIPPI
Chief Engineer: Brian Mistich, PE
554 Old Spanish Trail
Slidell, LA 70468
www.dammoneengineering.com
info@dammoneengineering.com
PH: 985.649.9532

REVISIONS	DATE	DESCRIPTION
1	8/1/2022	Revised Millwork and Counter Tops

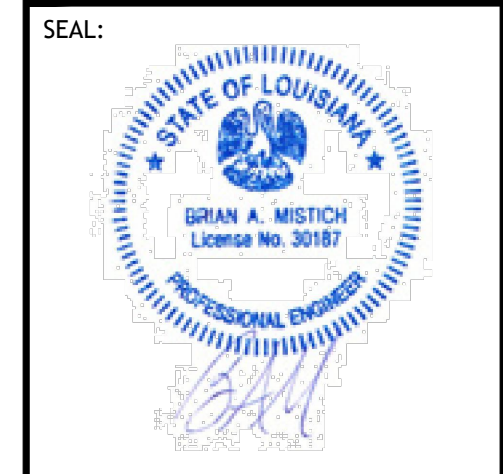

NEW PARTIAL RENOVATION
RED ROOF INN
1662 GARBE BLVD.
SLIDELL, LA 70459
JOB No: 2481 DATE: 12-12-2025
DRAWN BY: BAW
CHECKED BY: BAW

SHEET TITLE:
ROOF SECTION AND PARAPET WALL SECTION
DRAWING NUMBER:
A103

SHEET No: 5 of 10

FILE NAME: A:\Projects\2023\23-001\23-001.dwg
 PLOT DATE: 12/12/2023 10:58:32 AM
 PLOT BY: JMS
 PLOT SCALE: 1/16" = 1'-0"
 PLOT AREA: 11.00 X 17.00
 PLOT DEVICE: HP DesignJet Z6800

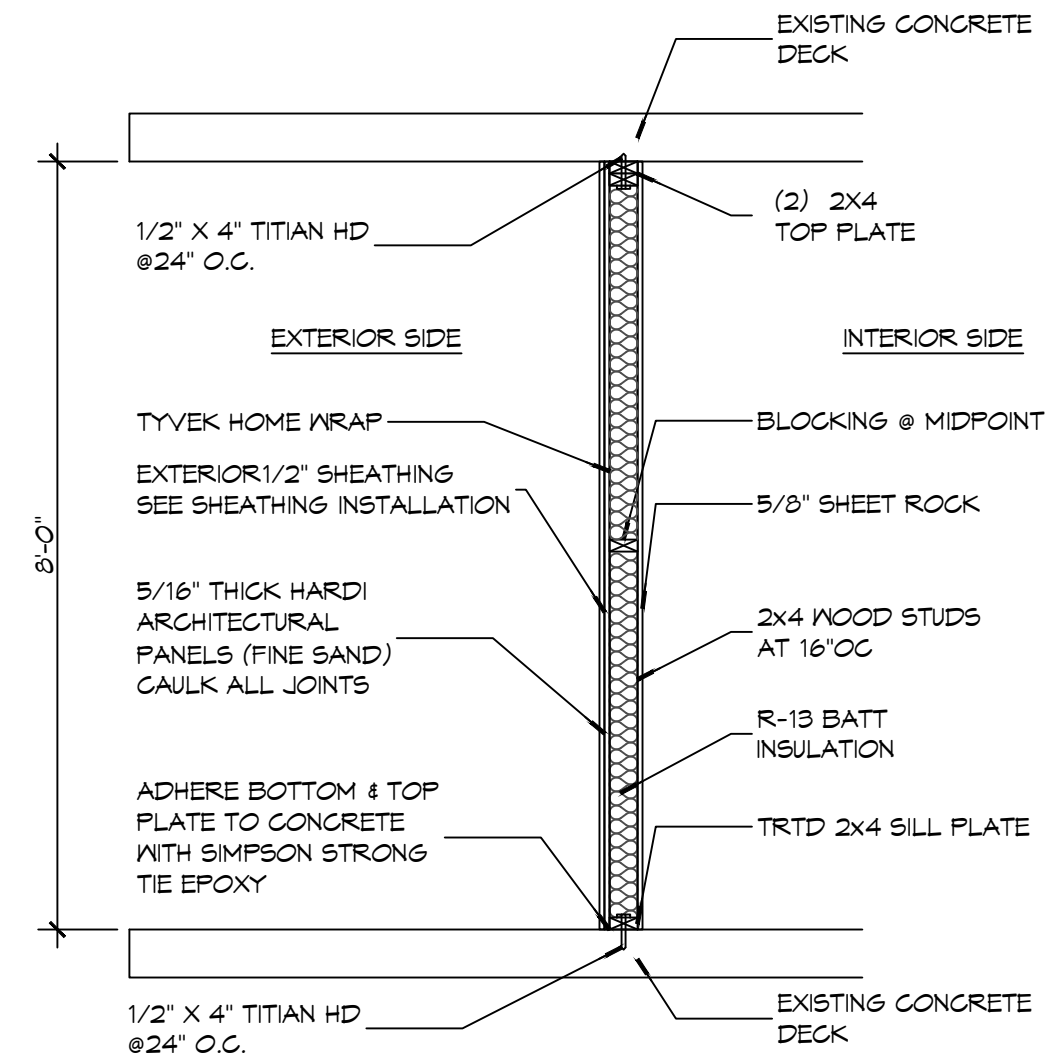

E SECTION
 SCALE: 1/2" = 1'-0"
 EXTERIOR WALL

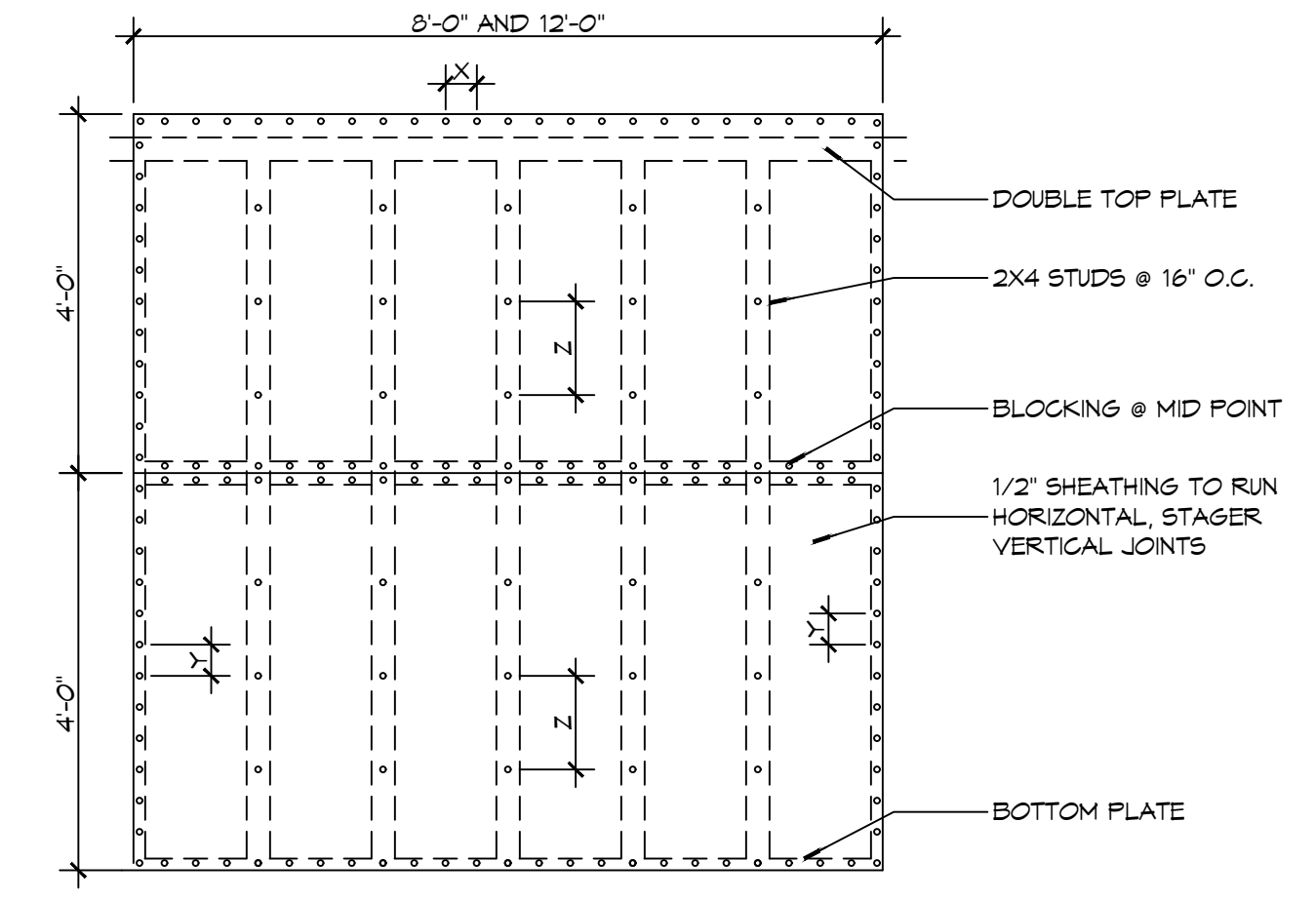

26 SHEAR WALL EXTERIOR SHEATHING NAILING PATTERN
 SCALE: 1/2" = 1'-0"

DESIGN CRITERIA
 THE CONSTRUCTION FOR SAID RESIDENCE, WHERE BASIC WIND SPEED IS 130 MILES PER HOUR, WIND EXPOSURE ZONE C, IS DESIGNED IN ACCORDANCE WITH: AMERICAN FOREST AND PAPER ASSOCIATION (AF&PA) WOOD FRAME CONSTRUCTION MANUAL FOR ONE AND TWO FAMILY DWELLINGS (WFCM) 2001 EDITION AS WELL AS THE INTERNATIONAL RESIDENTIAL CODE (IRC) 2021 EDITION

DOOR SCHEDULE

MK	WIDTH	HEIGHT	THK	DOOR MAT	FRAME	FR	REMARKS
DO1	3'-0"	6'-8"	1-3/4"	MTL	STEEL	NR	VERIFY EXTERIOR DOOR JAMB THICKNESS

WINDOW SCHEDULE

MK	SIZE	FRAM E	TYPE	REMARKS
W01	5'-0" W x 4'-0" H	ALUM	N/A	LOW E TINTED

NOTE: ALL EXTERIOR WINDOW AND DOOR ASSEMBLIES TO BE RATED FOR 130 MPH WINDS AND SHALL BE MISSILE IMPACT RESISTANT.

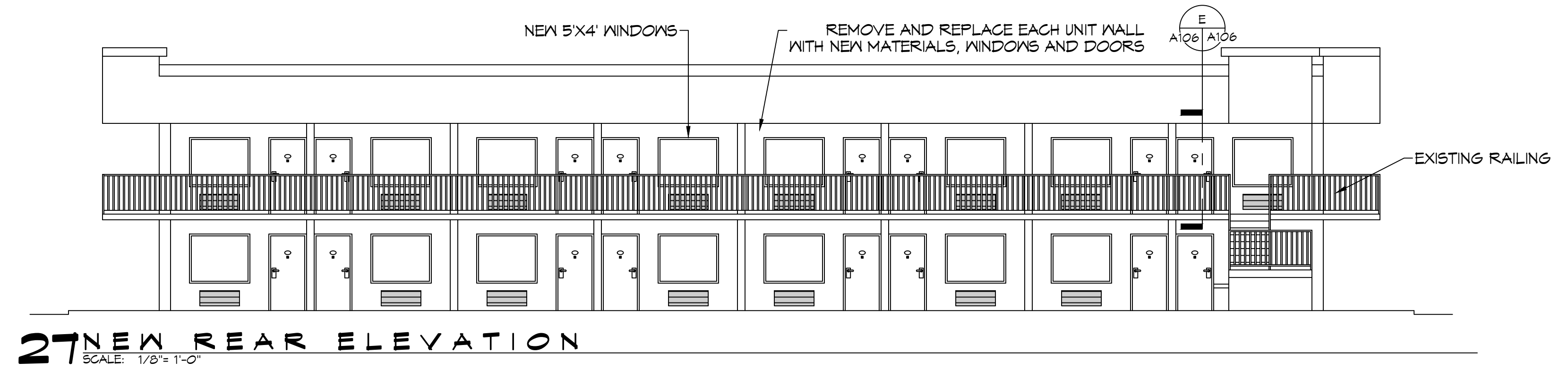

27 NEW REAR ELEVATION
 SCALE: 1/8" = 1'-0"

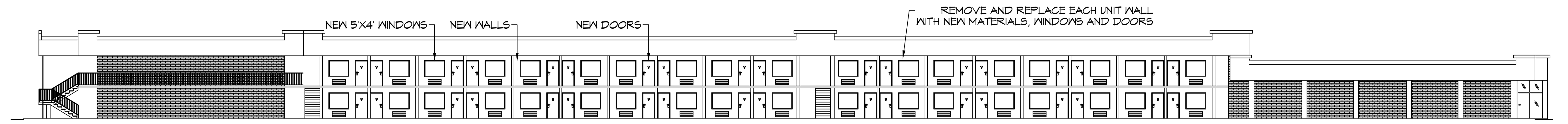

28 NEW SIDE ELEVATION
 SCALE: 1/16" = 1'-0"

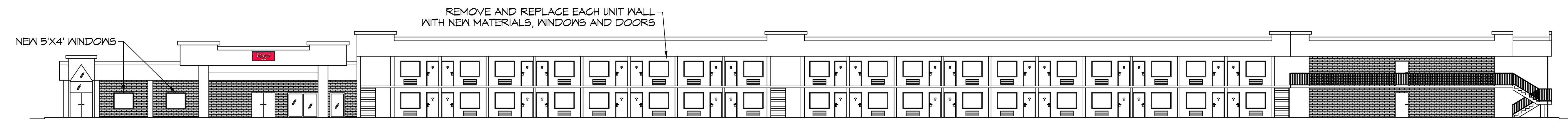

29 NEW SIDE ELEVATION
 SCALE: 1/16" = 1'-0"

DAMMON ENGINEERING, INC.
 LOUISIANA & MISSISSIPPI
 Chief Engineer: Brian Mistich, PE
 554 Old Spanish Trail
 Slidell, LA 70458
 www.dammonengineering.com
 info@dammonengineering.com
 PH: 985.649.8832

REVISIONS

#	DESCRIPTION	DATE



NEW PARTIAL RENOVATION
RED ROOF INN
 1662 GAUGE BLVD.
 SLIDELL, LA 70458
 JOB No: 24-01 | DATE: 12-12-2023
 DRAWN BY: CKD | CHECKED BY: JMS

SHEET TITLE:
 NEW BUILDING ELEVATIONS

DRAWING NUMBER:
A106
 SHEET No: 8 of 10

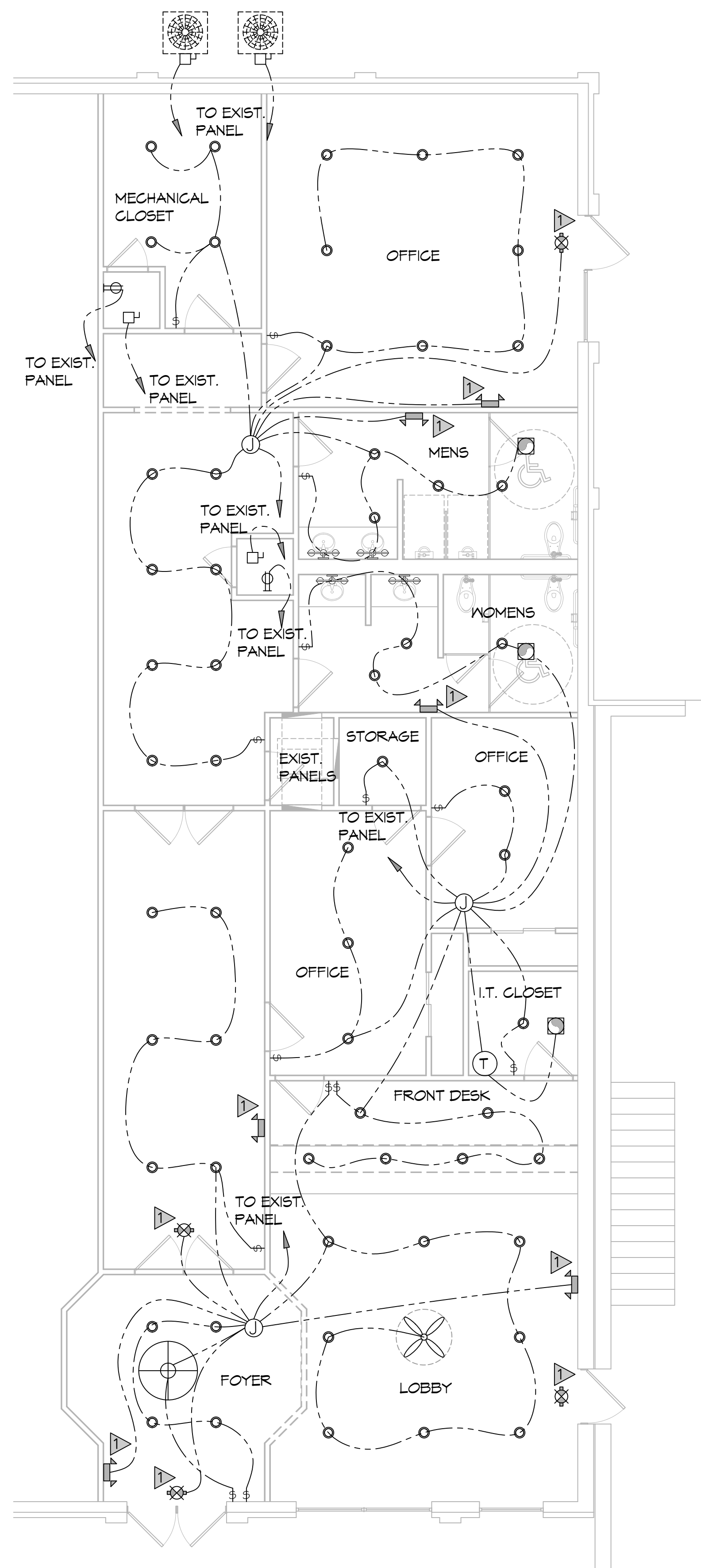

33 ELECTRICAL PLAN
SCALE: 3/16"=1'-0"

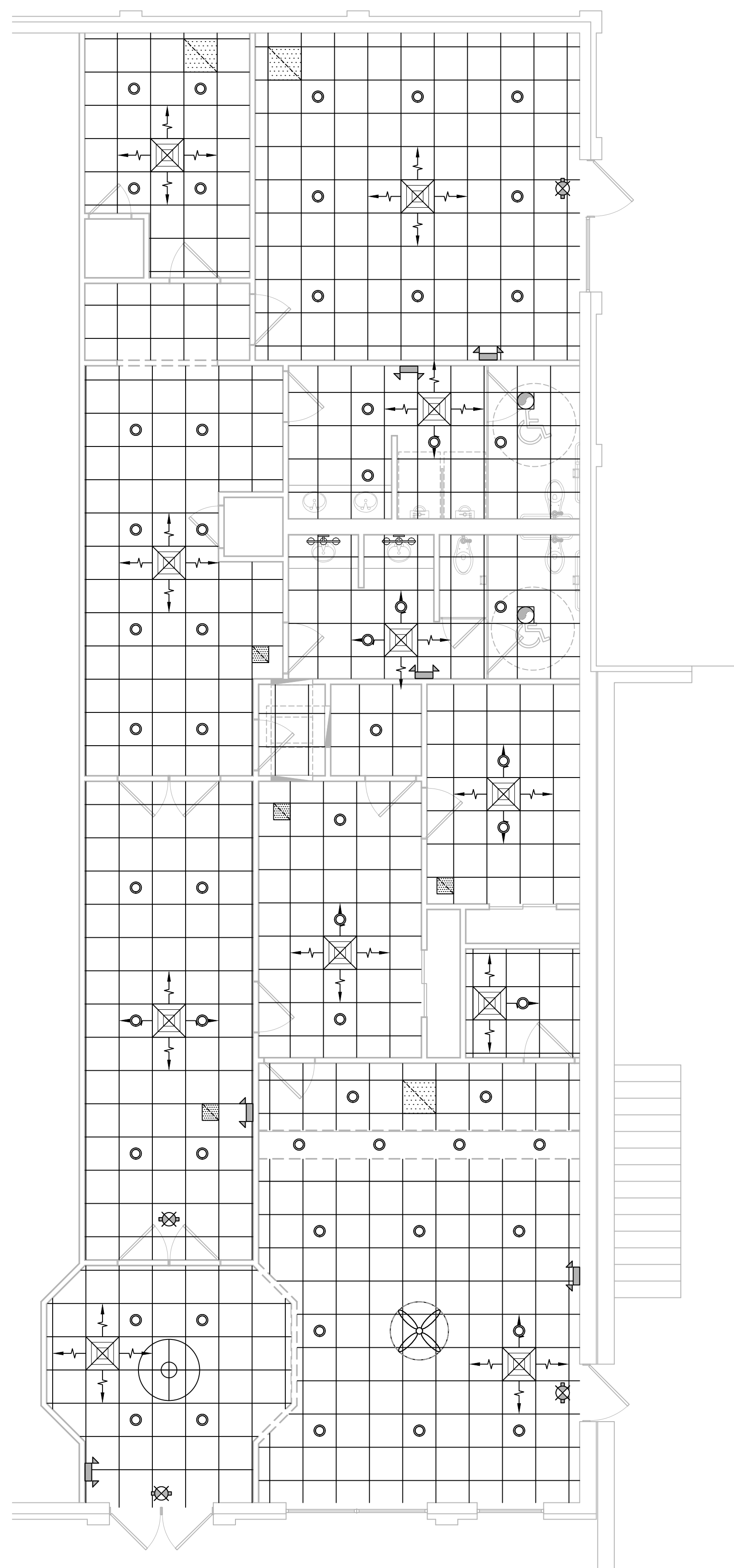

34 REFLECTIVE CEILING PLAN
SCALE: 3/16"=1'-0"

KEYED NOTES

- 1. PROVIDE CONNECTION TO UN-SWITCHED HOT OF LIGHTING CIRCUIT AND SHALL HAVE 90 MINUTE EMERGENCY BATTERY BACKUP.

LIGHTING LEGEND

- EXIT LIGHT FIXTURE - CEILING MOUNTED
- EMERGENCY LIGHT - WALL MOUNTED
- VANITY LIGHT
- JUNCTION BOX
- 6" RECESSED CAN LIGHT
- EXHAUST FAN
- CHANDELIER

POWER LEGEND

- SYMB
- STANDARD 120V DUPLEX RECEPTACLE, 18" AFF (UNLESS OTHERWISE NOTED)
- FUSED DISCONNECT, FUSE PER MANUFACTURER'S RECOMMENDATIONS
- SINGLE POLE SWITCH
- IN-LINE THERMOSTAT

GENERAL LIGHTING NOTES

- ALL WORK SHALL COMPLY WITH APPLICABLE NATIONAL, STATE, AND LOCAL CODES, RULES, REGULATIONS, AND REQUIREMENTS OF THE SERVICE UTILITY COMPANY.
- GENERAL CONTRACTOR SHALL NOTIFY THE ARCHITECT IMMEDIATELY IF ANY CONFLICTS OCCUR BETWEEN LIGHTING AND ANY OTHER TRADE. DO NOT PROCEED WITH INSTALLATION IN THAT AREA UNTIL CONFLICT HAS BEEN RESOLVED TO THE SATISFACTION OF THE ARCHITECT AND ENGINEER.
- REFER TO ARCHITECTURAL DRAWINGS FOR EXACT LOCATION AND MOUNTING INSTRUCTIONS FOR ALL LIGHT FIXTURES. NOTIFY THE ARCHITECT AND ENGINEER OF ANY DISCREPANCIES BETWEEN THESE PLANS AND THE ARCHITECTURAL PLANS RELATING TO QUANTITY, TYPE AND LOCATION OF DEVICES AND/OR FIXTURES.
- WHEN SPECIFIC LIGHT FIXTURE HAS BEEN SPECIFIED IN THE FIXTURE SCHEDULE, ELECTRICAL CONTRACTOR SHALL PROVIDE COMPLETE ASSEMBLY INCLUSIVE ALL PARTS AND HARDWARE TO INSURE PROPER FUNCTIONING FIXTURE.
- ALL CONDUCTORS SHALL BE A MINIMUM OF #12 AWG UNLESS NOTED OTHERWISE.
- ALL 120V RUNS LONGER THAN 60 FEET SHALL BE #10 AWG AND 277V RUNS LONGER THAN 150 FEET SHALL BE #10 AWG UNLESS NOTED OTHERWISE.
- ALL CONDUCTORS SHALL BE COPPER.
- WHERE CONDUCTOR SIZES ARE NOTED ON DRAWINGS, THAT WIRE SIZE SHALL BE THROUGH THE ENTIRE RUN UNLESS OTHERWISE NOTED.
- MOUNTED LIGHT SWITCHES 48" AFF UNLESS NOTED OTHERWISE ON ARCHITECTURAL DRAWINGS.
- WHERE MORE THAN ONE SWITCH OCCURS IN THE SAME LOCATION, THEY SHALL BE INSTALLED IN A GANG TYPE BOX UNDER ONE COVER PLATE. ALL GANGED SWITCHES SHALL HAVE A COMMON SEAMLESS FACEPLATE. EACH MULTI-GANGED BOX SHALL BE NO MORE THAN SIX (6) SWITCHES WIDE. WHERE MORE THAN SIX (6) SWITCHES ARE SHOWN AT ONE (1) LOCATION, ADDITIONAL MULTI-GANGED BOXES SHALL BE STACKED VERTICALLY AND THE WIDTH OF THE MULTI-GANGS SHALL BE AS EVEN AS POSSIBLE.
- EACH DIMMER SWITCH SHALL HAVE A WATTAGE RATING 25% HIGHER THAN THE TOTAL WATTAGE OF ALL LIGHTS TO BE CONTROLLED BY THE DIMMER. DIMMER SIZES 600, 1000, 1500, AND 2000 WATTS. LUTRON NOVA T-STAR. WHERE SWITCHES ARE GANGED WITH DIMMERS, THE SWITCHES SHALL ALSO BE LUTRON NOVA T-STAR. FLUORESCENT AND LOW VOLTAGE DIMMERS SHALL BE LUTRON NOVA T-STAR.
- ALL EMERGENCY EXIT LIGHT FIXTURES SHALL HAVE 90 MINUTE BATTERY BACKUP WITH INTEGRAL TEST BUTTON AND SHALL BURN CONTINUOUSLY.
- ALL FLUORESCENT FIXTURES THAT UTILIZE DOUBLE-ENDED LAMPS AND CONTAIN BALLASTS SHALL BE PROVIDED WITH A DISCONNECTING MEANS IN ACCORDANCE WITH NEC 410.136.

GENERAL POWER NOTES

- ALL WORK SHALL CONFORM TO THE LATEST EDITION OF THE NATIONAL ELECTRICAL CODE, THE GOVERNING ELECTRICAL CODE AND ALL OTHER INSPECTION DEPARTMENTS HAVING JURISDICTION. OBTAIN CERTIFICATES OR APPROVAL WHERE REQUIRED. ELECTRICAL CONTRACTOR SHALL VERIFY ALL WIRE AND CONDUIT SIZES FOR MECHANICAL EQUIPMENT TO BE INSTALLED.
- ALL MATERIALS FURNISHED SHALL BE NEW AND SHALL BE U.L. LISTED.
- THE DRAWINGS INDICATE SIZE AND GENERAL LOCATION OF WORK. SCALE DIMENSIONS SHALL NOT BE USED. THE EXACT LOCATION OF ALL LIGHTING FIXTURES, RECEPTACLES AND TELEPHONE OUTLETS, ETC. SHALL BE DETERMINED BY ACTUAL CONDITIONS IN THE FIELD.
- PRIOR TO BIDDING, CONTRACTOR SHALL VISIT THE JOB SITE AND FAMILIARIZE THEMSELVES WITH THE EXISTING CONDITIONS.
- ELECTRICAL CONTRACTOR SHALL COORDINATE HIS WORK WITH OTHER TRADES AND WITH OTHER CONTRACTORS WHOSE WORK MAY AFFECT THIS INSTALLATION.
- ELECTRICAL CONTRACTOR SHALL COORDINATE INCOMING ELECTRICAL SERVICE WITH UTILITY COMPANY AND INCLUDE IN HIS BID ALL CHARGES AND FEES INCURRED IN MODIFICATIONS.
- ELECTRICAL CONTRACTOR SHALL COORDINATE THE TELEPHONE INSTALLATION WITH THE TELEPHONE COMPANY AND THE GENERAL CONTRACTOR.
- ELECTRICAL CONTRACTOR, BEFORE INSTALLING ANY OF THE WORK, SHALL SEE THAT IT DOES NOT INTERFERE WITH CLEARANCES REQUIRED FOR FINISHED CEILINGS, HUNG CEILINGS, PLASTER, PARTITIONS, WALLS, ETC. AS SHOWN IN THE ARCHITECTURAL DRAWINGS AND DETAILS. IF ANY WORK IS INSTALLED AND IT LATER DEVELOPS THAT SUCH DETAILS OR DESIGN CANNOT BE FOLLOWED, THE CONTRACTOR, AT HIS OWN EXPENSE, SHALL MAKE SUCH CHANGES IN THE WORK AS DIRECTED BY THE ARCHITECT, AS WELL AS TO PERMIT THE INSTALLATION OF THE ARCHITECTURAL WORK AS SHOWN ON THE PLANS AND DETAILS.
- PERFORM TEST REQUIRED BY THE OWNER OR THE ENGINEER IN CONNECTION WITH THE OPERATION OF THE ELECTRICAL SYSTEM IN THE BUILDING. ALL TESTS SHALL BE MADE IN ACCORDANCE WITH THE LATEST STANDARD OF THE IEEE AND THE NATIONAL ELECTRICAL CODE.
- MINIMUM CONDUCTOR SIZE SHALL BE #12, 600V INSULATION.
- MINIMUM SIZE CONDUIT SHALL BE 3/4" ELECTRICAL METALLIC TUBING (EMT) FOR INTERIOR USE, 1/2" SCHEDULE 80 PVC FOR EXTERIOR USE ABOVE GRADE AND 1" SCHEDULE 40 PVC FOR EXTERIOR USE BELOW GRADE. BURIED A MINIMUM OF 18" FOR NON-VEHICULAR TRAFFIC AREAS AND 36" IN VEHICULAR TRAFFIC AREAS. EMT SHALL BE USED WITH METAL STUD CONSTRUCTION AND ALL ASSEMBLY OCCUPANCIES. USE NMC IN WOOD CONSTRUCTION. CONTRACTOR SHALL INSTALL WIRING, CIRCUIT BREAKERS AND OTHER CIRCUIT COMPONENTS TO MATCH EQUIPMENT ACTUALLY INSTALLED.
- ALL 120V RUNS LONGER THAN 60 FEET SHALL BE #10 AWG AND 277V RUNS LONGER THAN 150 FEET SHALL BE #10 AWG UNLESS NOTED OTHERWISE.
- INSTALL GROUND FAULT RECEPTACLES AT RECEPTACLE LOCATIONS WITHIN 5' OF SINKS OR LAVATORIES, AND AT EXTERIOR LOCATIONS. EXTERIOR RECEPTACLES SHALL ALSO BE WATERPROOF. ALL RECEPTACLES IN THE WAITING AREA SHALL HAVE BE TAMPER PROOF.
- BONDING AND GROUNDINGS SHALL BE IN ACCORDANCE WITH NFPA 70:250-69, NFP 250-29, 250-71 & 250-72.
- GROUND NEUTRAL IN ACCORDANCE WITH NFPA 70:250-230.
- FUSES SHALL BE ITC CLASS K5, 250 VOLT, 200,000 AMP INTERRUPTING CAP.
- PROVIDE SERVICES OF A FIRE/SMOKE DETECTION AND ALARM COMPANY TO DESIGN AND INSTALL ALARM SYSTEM TO MEET REQUIREMENTS OF THE STATE FIRE MARSHALL AND THE FIRE DISTRICT.
- EXTERIOR LIGHTING SHALL BE SHADED OR INWARDLY DIRECTED IN SUCH A MANNER SO THAT NO DIRECT LIGHTING OR GLARE IS CAST BEYOND THE PROPERTY LINE. THE INTENSITY OF SUCH LIGHTING SHALL NOT EXCEED ONE FOOT CANDLE AS MEASURED AT THE ABUTTING PROPERTY LINE.
- ALL ELECTRICAL, MECHANICAL AND PLUMBING PENETRATING FIRE PARTITIONS SHALL BE FIRE CAULKED. (PENETRATIONS THROUGH RATED CONSTRUCTION SHALL BE SEALED WITH A MATERIAL CAPABLE OF PREVENTING THE PASSAGE OF FLAMES AND HOT GASES WHEN TESTED IN ACCORDANCE WITH ASTM-E814.)
- VERIFY ELECTRICAL CONNECTIONS PER MANUFACTURER'S RECOMMENDATIONS.
- ALL BRANCH CIRCUITS SERVING PATIENT CARE AREAS SHALL PROVIDE AN EFFECTIVE GROUND-FAULT CURRENT PATH BY INSTALLATION IN A METAL RACEWAY SYSTEM OR A MEDICAL GRADE MC CABLE (NEC ART. 517.13(A & B)).

DAMMON ENGINEERING, INC.
LOUISIANA & MISSISSIPPI
www.dammonengineering.com
info@dammonengineering.com
PH: 985.649.5832

Chief Engineer: Brian Mistich, PE
554 Old Spanish Trail
Slidell, LA 70458

#	DESCRIPTION	DATE
1	ADD/REVISE	11/19/2023

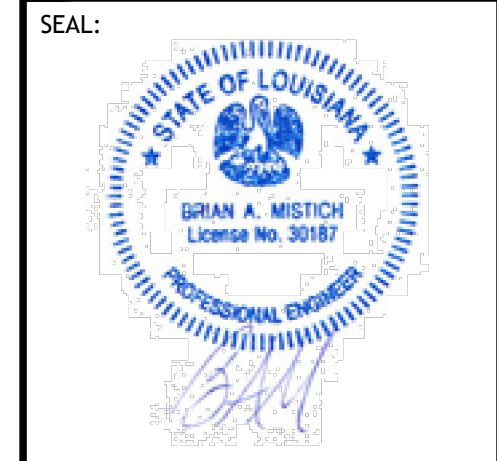

NEW PARTIAL RENOVATION

RED ROOF INN

1665 6th AVE BLVD
SLIDELL, LA 70458

JOB No: 2451 DATE: 12-15-2023
DRAWN BY: SCM CHECKED BY: GKD

SHEET TITLE:
ELECTRICAL AND REFLECTIVE CEILING PLAN

DRAWING NUMBER:
E101

SHEET No: 10 of 12