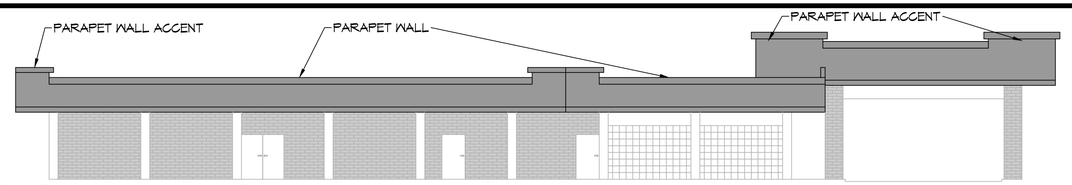

5 NEW FRONT ELEVATION
SCALE: 3/32"= 1'-0"

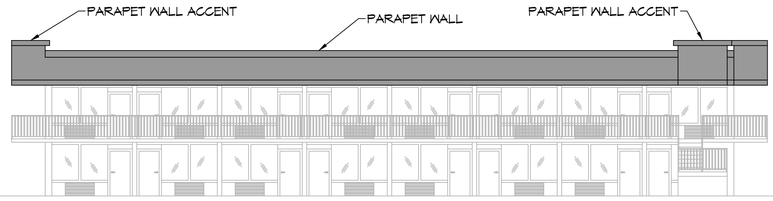

6 NEW REAR ELEVATION
SCALE: 3/32"= 1'-0"

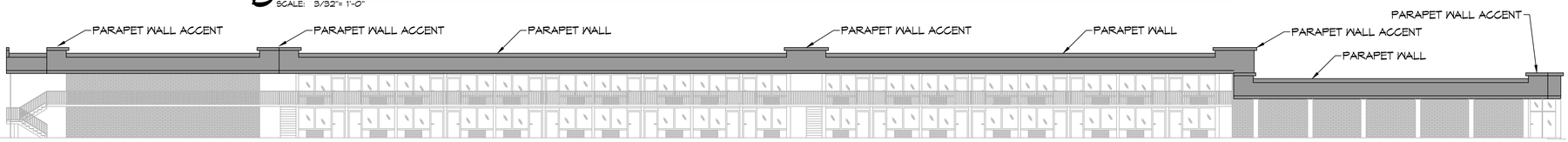

7 NEW SIDE ELEVATION
SCALE: 1/16"= 1'-0"

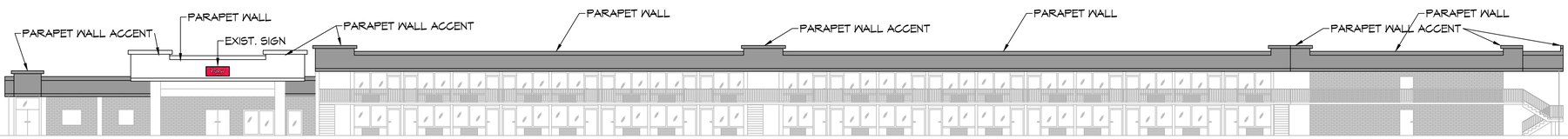

8 NEW SIDE ELEVATION
SCALE: 1/16"= 1'-0"

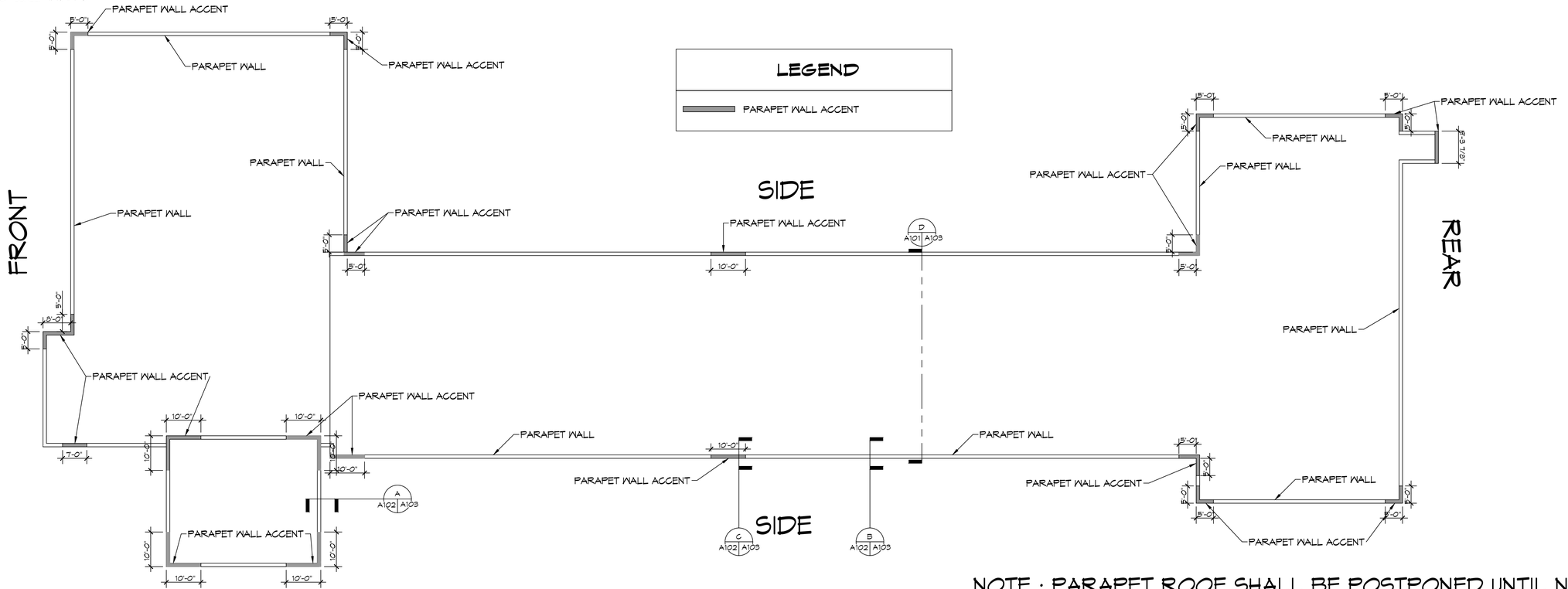

9 PARAPET WALL KEY PLAN
SCALE: 1/16"= 1'-0"

NOTE : PARAPET ROOF SHALL BE POSTPONED UNTIL NEXT YEAR.

DAMMON ENGINEERING, INC.
LOUISIANA & MISSISSIPPI

www.dammonengineering.com
info@dammonengineering.com
PH: 985.649.5832

Chief Engineer: Brian Mistich, PE
5540 Highway 190 Frontage Road
Slidell, LA 70458

#	DESCRIPTION	DATE

REVISIONS

SEAL:

STATE OF LOUISIANA
BRIAN A. MISTICH
License No. 30187
PROFESSIONAL ENGINEER

NEW PARTIAL RENOVATION

RED ROOF INN

1662 GAUSE BLVD.
SLIDELL, LA 70458

JOB No: 2451 DATE: 04-09-2024
DRAWN BY: CJCD CHECKED BY: JMS

THESE PLANS & SPECIFICATIONS ARE INSTRUMENTS OF SERVICE, THE PROPERTY OF DAMMON ENGINEERING, AND MUST NOT BE USED FOR ANY PURPOSE OTHER THAN THE PROJECT FOR WHICH THEY WERE PREPARED. THE PROJECT OWNER MAY RETAIN COPIES FOR THE PROJECT. THE OWNER MAY NOT USE THESE PLANS FOR ANY OTHER PROJECT, FOR ADDITIONS TO THIS PROJECT, OR BY OTHERS ON THIS PROJECT WITHOUT WRITTEN CONSENT OF DAMMON ENGINEERING. THE PROJECT OWNER AGREES TO THE FOREGOING RESTRICTIONS BY ACCEPTANCE OF THESE PLANS.

SHEET TITLE:
ROOF ELEVATIONS

DRAWING NUMBER:
A102

SHEET No: 4 of 10

FILE NAME: J:\-Jobs-Work\2451 - Red Roof Inn Slidell\Drawings\Current Drawings\A102 - Roof Elevation Plan.dwg PLOT DATE & TIME: Monday, April 8, 2024 10:30:47 AM