

GENERAL SHEET NOTES

**DAMMON**  
ENGINEERING, INC.  
Architects & Engineers  
www.dammonengineering.com  
info@dammonengineering.com  
PH: 985.649.5832  
F: 985.641.5990  
Chief Architect: Kevin J. Kinchen, NCAAB  
Chief Engineer: Brian Wistich, PE  
554 Old Spanish Trail  
Slidell, LA 70568

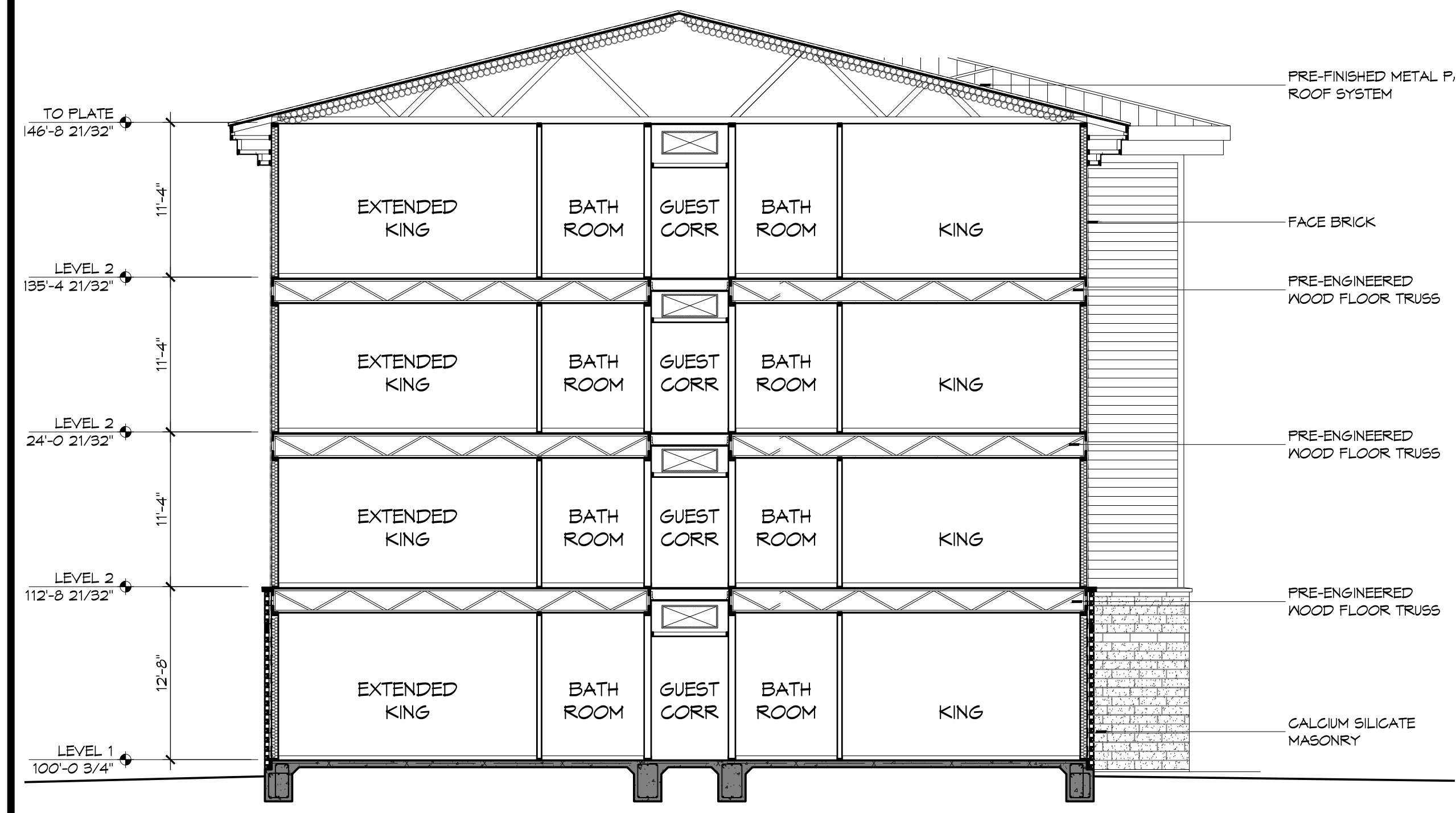

**3 BUILDING SECTION**  
SCALE: 1/8" = 1'-0"

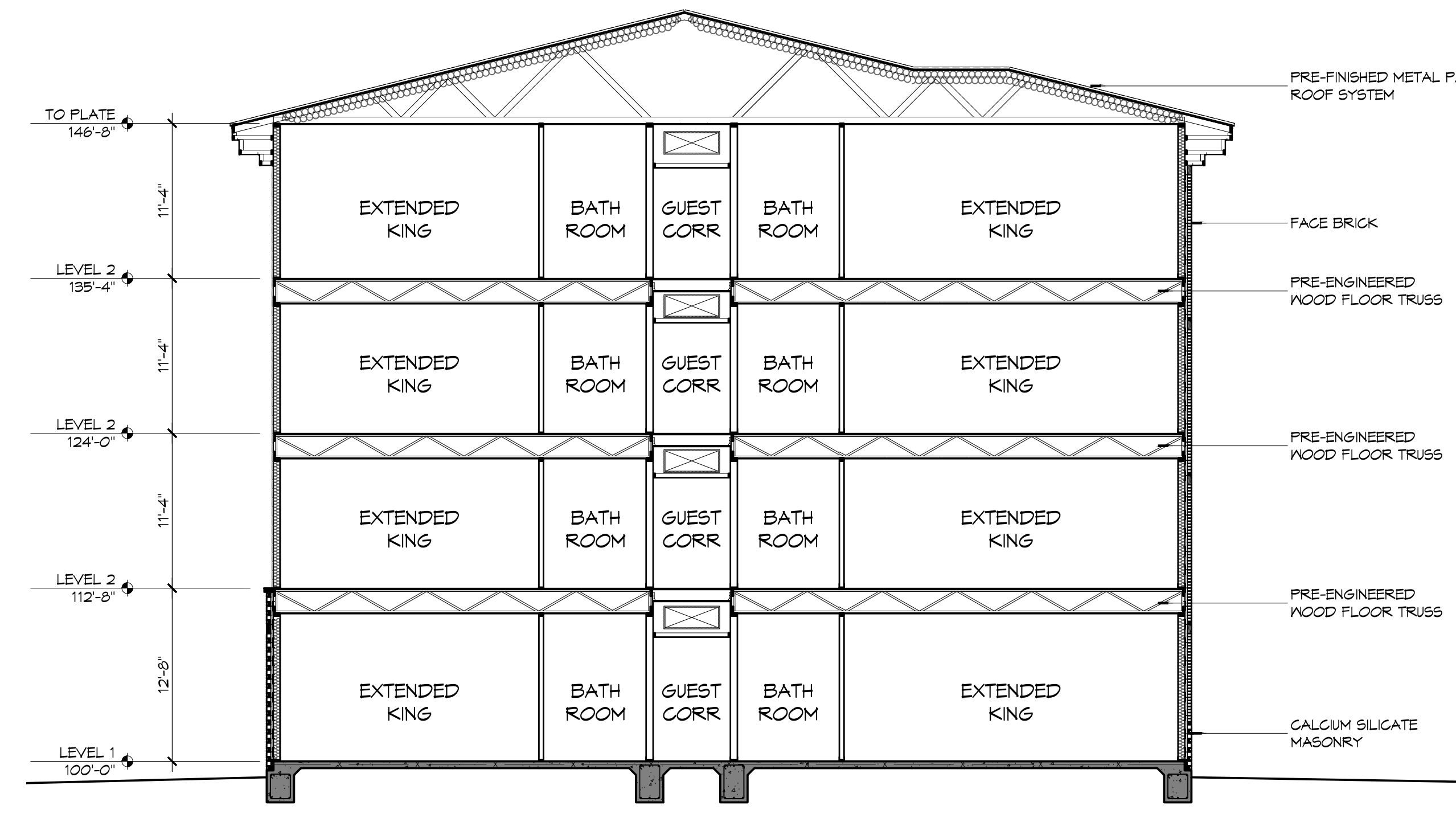

**2 BUILDING SECTION**  
SCALE: 1/8" = 1'-0"

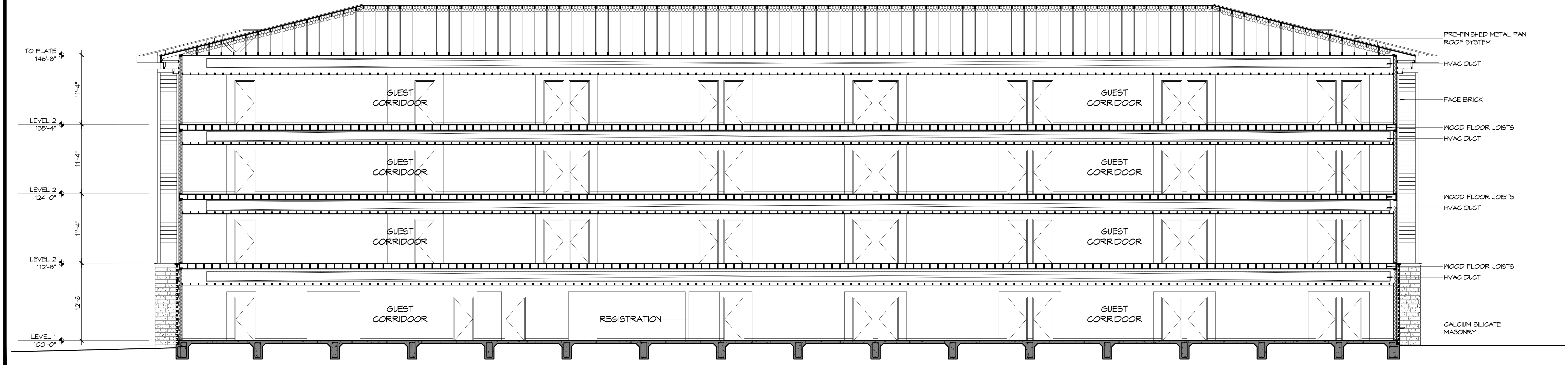

**1 BUILDING SECTION**  
SCALE: 1/8" = 1'-0"

| # | DESCRIPTION | DATE |
|---|-------------|------|
|   |             |      |
|   |             |      |
|   |             |      |
|   |             |      |

SEAL:  
**PRELIMINARY NOT FOR CONSTRUCTION**

NEW HOTEL & RESTAURANT FOR  
**SPORTSMAN'S CLUB**  
LOT 11 LA HWY 27  
MACHERST, LA 70645  
JOB No: 2141 DATE: MAY 21, 2019  
DRAWN BY: KJK CHECKED BY: KJK

SHEET TITLE:  
BUILDING SECTIONS  
DRAWING NUMBER:  
**A301**  
SHEET No: 00 of 8