

FIRST FLOOR PLAN
 SCALE: 1/8" = 1'-0" 8 GUESTROOMS

- LEGEND**
- 1 HOUR RATED INTERIOR WALL
SEE U# U333-SHEET A-2
 - 1 HOUR RATED EXTERIOR WALL
SEE U# U356-SHEET A-2
 - 2 HOUR RATED EXTERIOR WALL
SEE U# U301-SHEET A-2
 - FIRE EXTINGUISHER

NOTE:
 PRE-FABRICATED ROOF, FLOOR, WALLS,
 BEAMS AND COLUMNS, PROVIDED BY OTHERS.

GENERAL NOTES

1. INSULATION AND INSULATION ASSEMBLIES SHALL MEET THE REQUIREMENTS OF SECTION 719.
2. CONCEALED INSULATION SHALL HAVE A FLAME SPREAD OF 0-25 AND SMOKE DEVELOPED INDEX OF 0-450, EXCEPT THAT IN COMBUSTIBLE (WOOD FRAME) CONSTRUCTION:
3. FACING SHALL COMPLY WITH IBC 2009.
4. PROVIDE 5/8" LANDING, LEVEL WITH FINISHED FLOOR, OUTSIDE EXTERIOR DOORS ON WEST SIDE OF BUILDING. THRESHOLDS SHALL BE NOT MORE THAN 1/2" IN HEIGHT AND SHALL BE BEVELLED IF MORE THAN 1/4" THICK.
5. CONTRACTOR TO VERIFY ALL SITE CONDITIONS, BUILDING LOCATIONS, AND DIMENSIONS PRIOR TO CONSTRUCTION.
6. MATERIALS SHALL BE NEW AND U.L. LISTED.
7. NO WORK SHALL BE CONCEALED UNTIL APPROVED BY LOCAL INSPECTORS.
8. CONTRACTOR SHALL GUARANTEE WORK FOR ONE YEAR.
9. CONTRACTOR SHALL FURNISH WATER AND POWER FROM EXISTING SOURCES.
10. EXTERIOR CAULKING SHALL BE THICK CAULK.
11. PAINT GRADE TO SHALL BE SHERWIN WILLIAMS OR EQUIVALENT. ALL WORK TO RECEIVE 3 COATS. COLOR SELECTION BY OWNER.
12. PROVIDE CLEANUP ON A REGULAR BASIS. NO TRASH STORED IN BUILDING.
13. ALL BATT INSULATION SHALL HAVE A CLASS "A" (0-25) FLAME SPREAD IN COMPLIANCE WITH APPLICABLE CODE.
14. PROVIDE GALVANIZED METAL PAN WITH DRAIN AT WATER HEATER LOCATION.
15. ALL CORNERS SHALL BE PROPERLY BRACED FOR WIND LOADS. A 4" SHEATHING SHALL BE PROVIDED EVERY 20 FEET OF WALL LENGTH.
16. INTERIOR LOCKS ON DOORS IN MEANS OF EGRESS SHALL NOT REQUIRE THE USE OF A KEY, SPECIAL KNOWLEDGE, OR SPECIAL DEVICE TO OPEN IN THE DIRECTION OF EGRESS. ALL DOORS SHALL HAVE LEVER TYPE HANDLES.
17. INTERIOR WALLS AND CEILINGS SHALL HAVE A FLAME SPREAD OF 0-25 AND A SMOKE DEVELOPMENT RATING OF 0-450.
18. ALL WORK SHALL COMPLY WITH THE LATEST EDITION OF ALL LOCAL, STATE, AND NATIONAL CODES COVERING THE TYPE OF WORK BEING PERFORMED.
19. PROVIDE PORTABLE FIRE EXTINGUISHERS IN ACCORDANCE WITH NFPA 101. SEE APPENDIX "E" OF NFPA 101 FOR DISTRIBUTION OF EXTINGUISHERS.
20. ALL FIRE WALLS SHALL EXTEND TIGHT TO ROOF DECK AND BE SEALED WITH AN APPROVED FIRE CAULK.
21. ALL ELECTRICAL, MECHANICAL, AND PLUMBING MATERIALS PENETRATING FIRE WALLS SHALL BE FIRE CALKED. PENETRATIONS THROUGH RATED CONSTRUCTION SHALL BE SEALED WITH A MATERIAL CAPABLE OF PREVENTING THE PASSAGE OF FLAMES AND HOT GASES WHEN TESTED IN ACCORDANCE WITH ASTM-E814.
22. SERVICE COUNTER SHALL HAVE A HCP ACCESSIBLE WRITING SURFACE. MAX. 36" FROM F.F. (ADAAG MANUAL 2004, PG 135)
23. PROVIDE FIRE EXTINGUISHER CABINET EQUAL TO "LASENS" ARCHITECTURAL SERIES VERTICAL DUO PAINTED STEEL WITH COLOR SELECTED BY OWNER WITH STANDARD CLEAR ACRYLIC DOOR GLAZING. FULLY RECESSED WITH FLAT TRIM OR ROLLED EDGE SEMI-RECESSED WHERE LIMITED BY WALL CAVITY DEPTH. INCLUDE MP-5A MULTIPURPOSE EXTINGUISHER WITH 34-408-C CAPACITY.

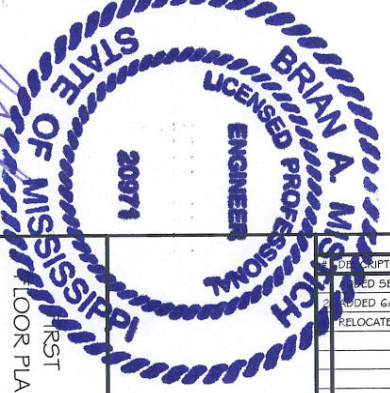

REVISIONS	DATE
REVISED SECTION CUT	07-29-2013
REVISED 6x6 WOOD POST IN GREAT ROOM	07-30-2013
RELOCATED WALLS AS NOTED	01-12-2015

LAQUINTA INNS & SUITES
 1 09 LINDY LANE
 HATTIESBURG, MISSISSIPPI 39401

JOB No: 2158 DATE: 07-08-2013
 DRAWN BY: JTL CHECKED BY: CD

DAMMON ENGINEERING, INC.

CHIEF ENGINEER: EMMETT DAMMON, P.E.
 554 OLD SPANISH TRAIL
 SUDELL, LA 70458

dammonengineering.com
 dammoneng@bellsouth.net
 PHONE: 985-649-5632
 FAX: 985-641-5950

SHEET No: 9 OF 53
A 1
 FIRST FLOOR PLAN

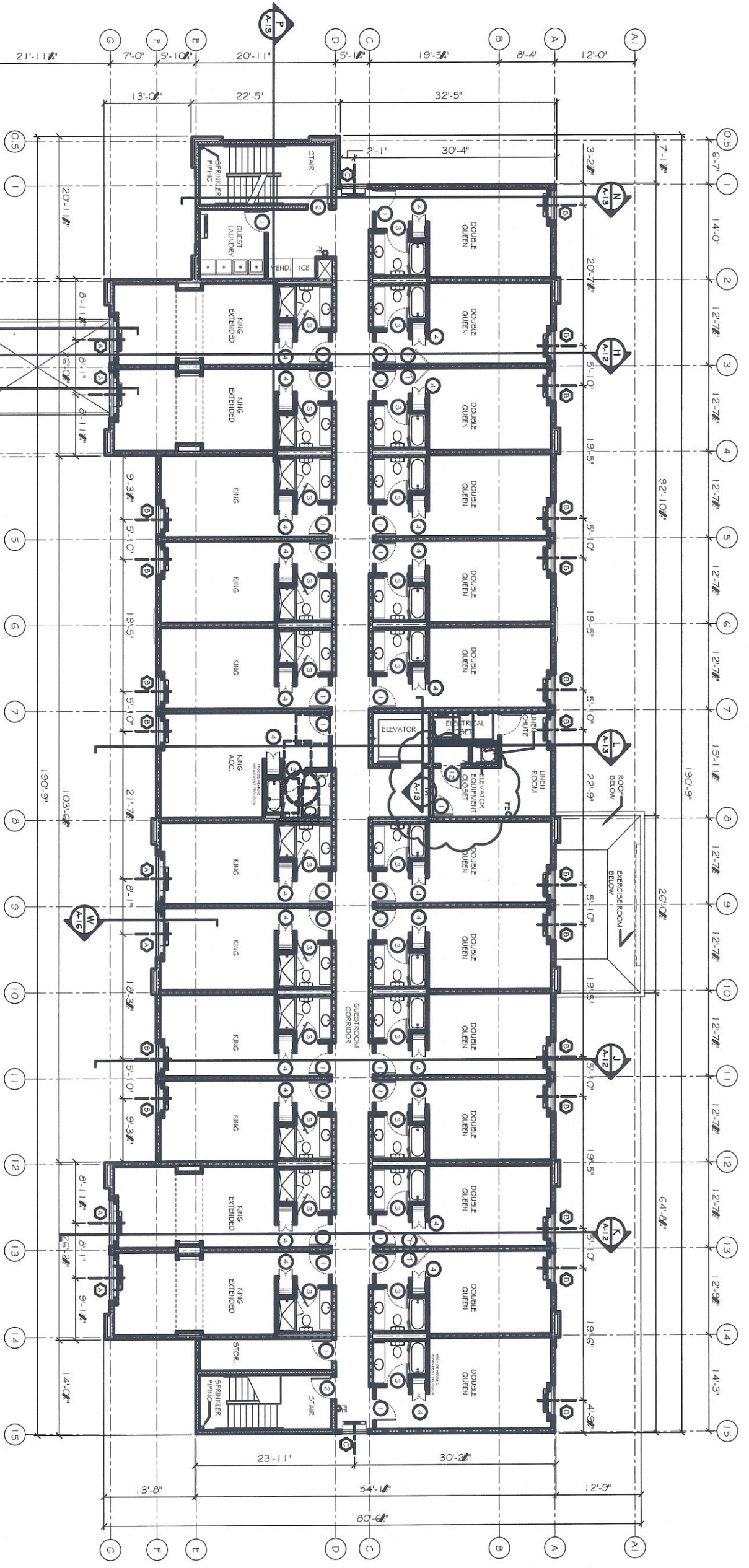

THIRD & FOURTH FLOOR PLAN
 SCALE: 1/8" = 1'-0" 25 GUESTROOMS EACH FLOOR

NOTE:
 PRE-FABRICATED ROOF, FLOOR, WALLS,
 BEAMS AND COLUMNS PROVIDED BY OTHERS.

- LEGEND**
- 1 HOUR RATED INTERIOR WALL SEE U/F U333-SHEET A-2
 - 1 HOUR RATED EXTERIOR WALL SEE U/F U356-SHEET A-2
 - 2 HOUR RATED EXTERIOR WALL SEE U/F U301-SHEET A-2
 - FIRE EXTINGUISHER



REVISIONS	
NO.	DESCRIPTION
1	ADDED SECTION CUT
2	RELOCATED WALL AS NOTED

LAQUINTA INNS & SUITES
 109 LUNDY LANE
 HATTIESBURG, MISSISSIPPI 39401

JOB No: 2158 DATE: 07-08-2013
 DRAWN BY: JTL CHECKED BY: CD

DAMMON ENGINEERING, INC.

CHIEF ENGINEER: EMMETT DAMMON, P.E.
 554 OLD SPANISH TRAIL
 SUDELL, LA 70456

dammonengineering.com
 dammoneng@bellsouth.net
 PHONE: 905-649-5832
 FAX: 905-641-5950

THIRD & FOURTH FLOOR PLAN
 SHEET No: 11 OF 53
A3