

ELECTRICAL NOTES

1. ALL WORK SHALL CONFORM TO THE LATEST EDITION OF THE NATIONAL ELECTRICAL CODE, THE GOVERNING ELECTRICAL CODE AND ALL OTHER INSPECTION DEPARTMENTS HAVING JURISDICTION. OBTAIN CERTIFICATES OR APPROVAL WHERE REQUIRED.
2. ALL MATERIALS FURNISHED SHALL BE NEW AND SHALL BE U.L. LISTED.
3. THE DRAWINGS INDICATE SIZE AND GENERAL LOCATION OF WORK. SCALED DIMENSIONS SHALL NOT BE USED. THE EXACT LOCATION AND LOCATION OF ALL LIGHTING FIXTURES, RECEPTACLES AND TELEPHONE OUTLETS, ETC. SHALL BE DETERMINED BY ACTUAL CONDITIONS IN THE FIELD.
4. PRIOR TO BIDDING, CONTRACTOR SHALL VISIT THE JOB SITE AND FAMILIARIZE THEMSELVES WITH THE EXISTING CONDITIONS.
5. ELECTRICAL CONTRACTOR SHALL COORDINATE THE WORK WITH OTHER TRADES AND WITH OTHER CONTRACTORS WHOSE WORK MAY AFFECT ELECTRICAL CONTRACTOR'S WORK.
6. ELECTRICAL CONTRACTOR SHALL COORDINATE ALL NECESSARY ELECTRICAL SERVICE WITH UTILITY COMPANY AND INCLUDE IN HIS BID ALL CHARGES AND FEES INCURRED IN MODIFICATIONS.
7. WHERE MORE THAN ONE SWITCH OCCURS IN THE SAME LOCATION, THEY SHALL BE INSTALLED IN A GANG THE BOX UNDER ONE COVER PLATE.
8. ELECTRICAL CONTRACTOR SHALL COORDINATE THE TELEPHONE INSTALLATION WITH THE TELEPHONE COMPANY AND THE GENERAL CONTRACTOR.
9. ELECTRICAL CONTRACTOR, BEFORE INSTALLING ANY OF THE WORK, SHALL SEE THAT IT DOES NOT INTERFERE WITH CLEARANCES REQUIRED FOR FINISHED COLUMNS, HUNG CEILING, PLASTER, PARTITIONS, WALLS, ETC. AS SHOWN IN THE ARCHITECTURAL DRAWINGS AND DETAILS. FINISH WORK SHALL BE COMPLETED AT THE CONTRACTOR'S OWN EXPENSE. CONTRACTOR SHALL NOT BE FOLLOWED IN THE WORK AS DIRECTED BY THE ARCHITECT, AS WELL AS TO PERMIT THE INSTALLATION OF THE ARCHITECTURAL WORK AS SHOWN ON THE PLANS AND DETAILS.
10. PERFORM TEST REQUIRED BY THE OWNER OR THE ENGINEER IN CONNECTION WITH THE OPERATION OF THE ELECTRICAL SYSTEM IN THE BUILDING.
11. ALL TESTS SHALL BE MADE IN ACCORDANCE WITH THE LATEST STANDARD OF THE IEEE AND THE NATIONAL ELECTRICAL CODE.
12. MINIMUM CONDUCTOR SIZE SHALL BE #12, 600V INSULATION, MINIMUM SIZE CONDUIT SHALL BE 1/2" EMT FOR INTERIOR USE, AND 3/4" RIGID ALUMINUM FOR EXTERIOR USE. USE TYPE WMC CABLE CONDUIT FOR LIGHTS AND RECEPTACLE CIRCUITS. EXTERIOR FITTINGS SHALL BE CAST BOXES AND COVERS. INTERIOR FITTINGS SHALL BE CAST WARE EXPOSED ON WALLS, CEILING, AND FLOOR. ALL FITTINGS SHALL BE LISTED AND APPROVED. WHERE EXTERIOR FITTINGS ARE IN USE, USE TYPE 302 DOWNED FOR GROUND. CONTRACTORS SHALL INSTALL WIRING AND OTHER CIRCUIT COMPONENTS TO MATCH EQUIPMENT ACTUALLY INSTALLED.
13. CONTRACTORS SHALL INSTALL WIRING AND OTHER CIRCUIT COMPONENTS TO MATCH EQUIPMENT ACTUALLY INSTALLED.
14. INSTALL GROUND FAULT RECEPTACLES AT RECEPTACLE LOCATIONS WITHIN 5' OF SINKS OR LAVATOIRES, AND AT EXTERIOR LOCATIONS. EXTERIOR RECEPTACLES SHALL ALSO BE WATERPROOF.
15. BONDING AND GROUNDING SHALL BE IN ACCORDANCE WITH NFPA 70-230-63, NFPA 250-23, 250-71, & 250-72.
16. GROUND NEUTRAL IN ACCORDANCE WITH NFPA 70-230-23b.
17. FUSES SHALL BE 1/2" CLASS K5, 250 VOLT, 200,000 AMP INTERRUPTING CAP. DESIGN AND INSTALL ALARM SYSTEM TO MEET REQUIREMENTS OF THE STATE DEPARTMENT OF HEALTH.
18. PROVIDE SERVICES OF A FIREALARM DETECTION AND ALARM COMPANY TO THE BUILDING.
19. EXTERIOR LIGHTING SHALL BE SHADDED OR INWARDLY DIRECTED IN SUCH A MANNER SO THAT NO DIRECT LIGHTING OR GLARE IS CAST BEYOND THE PROPERTY LINE. THE INTENSITY OF SUCH LIGHTING SHALL NOT EXCEED ONE FOOT CANDLE AS MEASURED AT THE ABUTTING PROPERTY LINE.
20. ALL ELECTRICAL, MECHANICAL, AND PLUMBING PENETRATING FIRE PARTITIONS SHALL BE FIRE CALKED. (PENETRATIONS THROUGH RATED CONSTRUCTION OF WALLS AND HOT GASES WHEN TESTED IN ACCORDANCE WITH ASTM E814, SUPPLYING OUTLETS INSTALLED IN DWELLING UNIT FAMILY ROOMS, DINING ROOMS, LIVING ROOMS, PARLORS, LIBRARIES, OR SIMILAR ROOMS OR AREAS RECREATION ROOMS, CLOSETS, HALLWAYS, OR BEDROOMS, SUNROOMS, COMBINATION TYPE, INSTALLED TO PROVIDE PROTECTION OF THE BRANCH CIRCUIT. INSTALL EITHER AN AFCI CIRCUIT BREAKER INSTALLED FOR THE PORTION OF THE BRANCH CIRCUIT BETWEEN THE BRANCH CIRCUIT OVERCURRENT DEVICE AND THE FIRST OUTLET, IT SHALL BE PERMITTED TO INSTALL A COMBINATION AFCI AND THE FIRST OUTLET TO PROVIDE PROTECTION FOR THE REMAINING PORTION OF THE BRANCH CIRCUIT.
21. ALL 120-VOLT, SINGLE PHASE, 15- AND 20-AMPERE BRANCH CIRCUITS SUPPLYING OUTLETS INSTALLED IN DWELLING UNIT FAMILY ROOMS, DINING ROOMS, LIVING ROOMS, PARLORS, LIBRARIES, OR SIMILAR ROOMS OR AREAS RECREATION ROOMS, CLOSETS, HALLWAYS, OR BEDROOMS, SUNROOMS, COMBINATION TYPE, INSTALLED TO PROVIDE PROTECTION OF THE BRANCH CIRCUIT. INSTALL EITHER AN AFCI CIRCUIT BREAKER INSTALLED FOR THE PORTION OF THE BRANCH CIRCUIT BETWEEN THE BRANCH CIRCUIT OVERCURRENT DEVICE AND THE FIRST OUTLET, IT SHALL BE PERMITTED TO INSTALL A COMBINATION AFCI AND THE FIRST OUTLET TO PROVIDE PROTECTION FOR THE REMAINING PORTION OF THE BRANCH CIRCUIT.

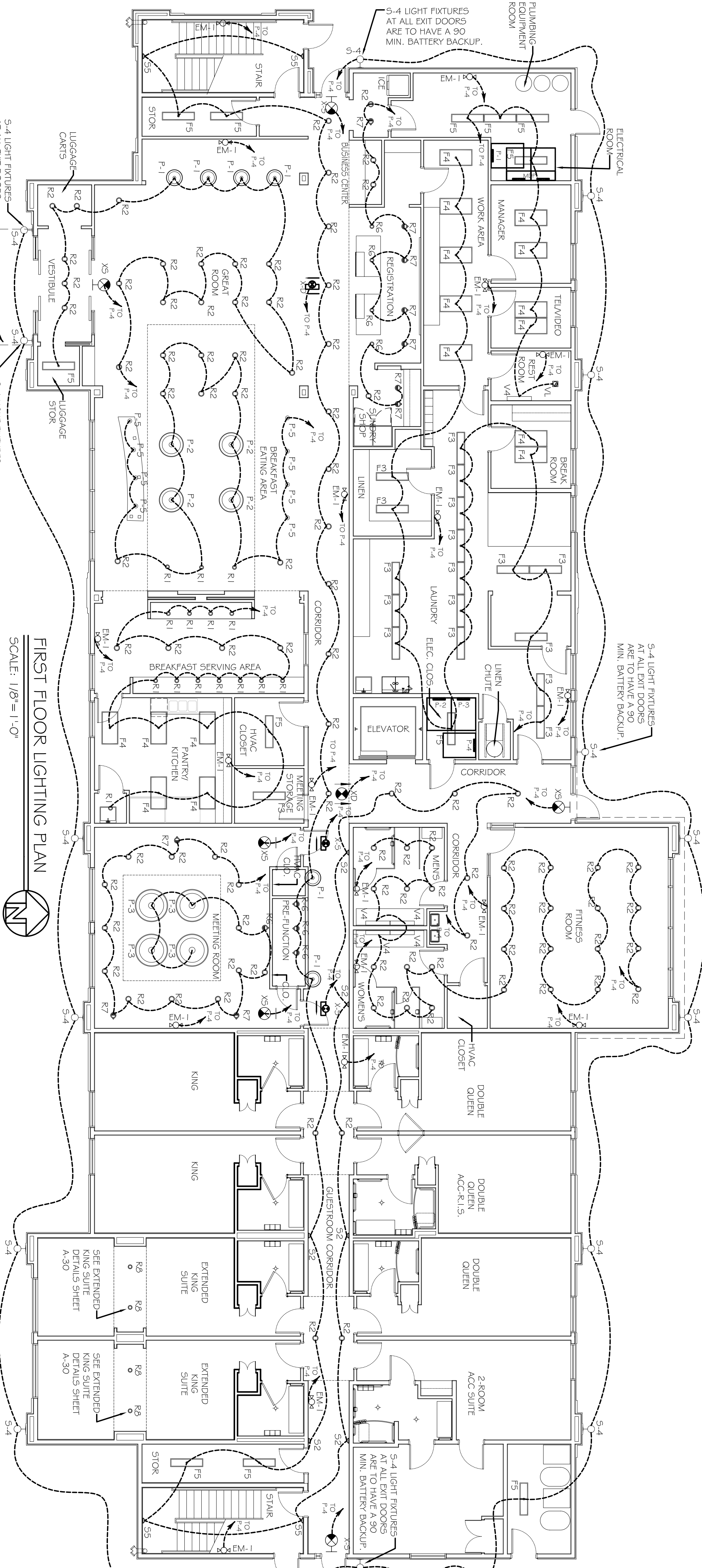

FIRST FLOOR LIGHTING PLAN  
SCALE: 1/8" = 1'-0"

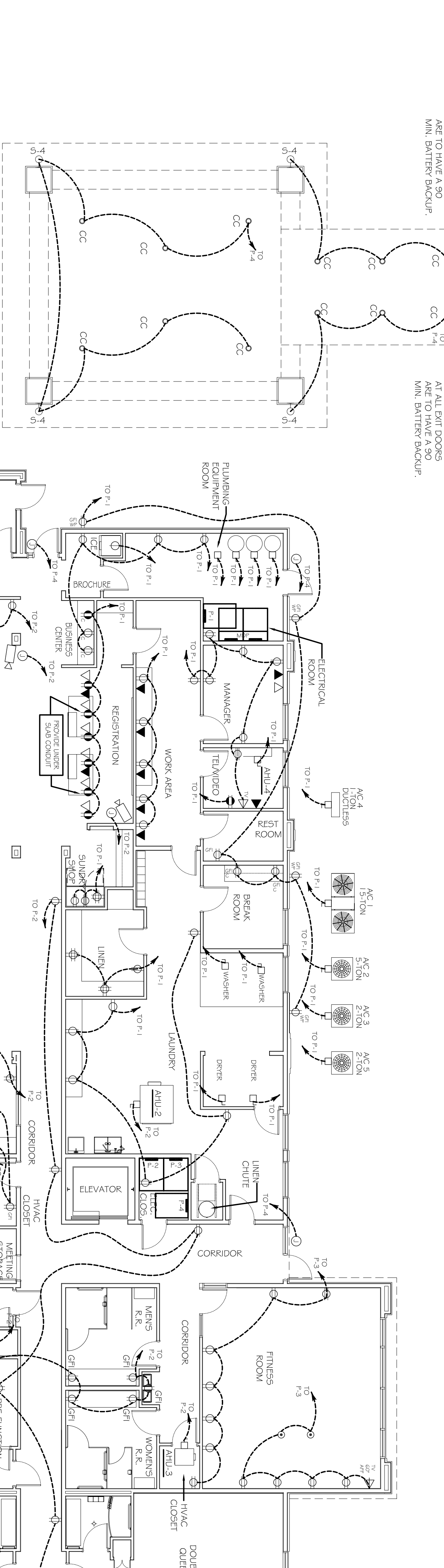

FIRST FLOOR POWER PLAN  
SCALE: 1/8" = 1'-0"

GENERAL NOTES:

1. FOR ALL POWER AND LIGHTING LOCATIONS IN GUESTROOM SUITES SEE SHEETS A-1, 3, A-14, A-15, A-16, A-17, A-18, A-19, A-20, A-21 & A-22 FOR REFERENCE. VERIFY ALL LOCATIONS WITH OWNER.
2. VERIFY POWER SUPPLY & TIE-IN LOCATION WITH UTILITY COMPANIES. FIELD ENGINEER PRIOR TO COMMENCING ANY ELECTRICAL WORK.

LEGEND

- 1 HOUR RATED INTERIOR WALL SEE U/I# U333-SHEET A2
- 1 HOUR RATED EXTERIOR WALL SEE GA, FILE NO. WP3105
- 2 HOUR RATED WALLS AROUND ALL INTERIOR STAIRS, ELEVATOR SHAFTS, LAUNDRY CHUTES, & THE 4TH FLOOR ELEVATOR EQUIP. ROOM. SEE GA, FILE NO. WP 34135 SHEET A2.
- FOR PARTIAL EXTERIOR STAIRS, SEE PLAN & GA, FILE NO. WP 34115 SHEET A2.

FIRST FLOOR POWER PLAN  
SCALE: 1/8" = 1'-0"

FIRST FLOOR ELECTRICAL PLANS  
SHEET No: 47 OF 53  
E1

#	DESCRIPTION	DATE

LAQUINTA INNS & SUITES  
507 CONSTITUTION DRIVE  
WEST MONROE, LOUISIANA 71292

JOB No: 2196 DATE: 04-15-2014  
DRAWN BY: JTL CHECKED BY: CKD

**DAMMON**  
ENGINEERING, INC.  
Architects & Engineers

CHIEF ENGINEER, BRIAN MISTICH, P.E.  
CHIEF ARCHITECT, KEVIN KINCHEN  
554 OLD SPANISH TRAIL  
SLIDELL, LA 70456

dammonengineering.com  
dammoneng@bellsouth.net  
PHONE: 985-649-5832  
FAX: 985-641-5950