

**SITE LEGEND**

- PROPERTY LINE
- - - UTILITY / EASEMENT LINE
- · - · - BUILDING SETBACK MINIMUM
- ▭ BUILDING OUTLINE
- - - TEMPORARY SILT FENCING
- HANDICAP PARKING SIGN
- T.O.C. 97.89' TOP OF CURB ELEVATION
- T.O.C. 97.39' TOP OF PAVING AT CURB
- # 96.89' T.O. GRATE ELEVATION

**PAVING NOTES:**

- 1) ALL NEW CONCRETE SHALL HAVE A MINIMUM COMPRESSIVE STRENGTH OF 4,000 PSI AT 28 DAYS AND A MINIMUM THICKNESS OF 6". CONCRETE MIX SHALL BE IN ACCORDANCE WITH THE LATEST REVISION OF ASTM C-150 TYPE 1.
- 2) ALL REINFORCING STEEL SHALL MEET ASTM-A615 (GRADE 60).
- 3) ALL REINFORCING STEEL SHALL BE SECURELY SUPPORTED TO PREVENT BOTH VERTICAL AND HORIZONTAL MOVEMENT DURING CONCRETE PLACEMENT. ALL CONTROL AND EXPANSION JOINTS SHALL BE LOCATED AND INSTALLED AS SHOWN ON THE PAVING PLAN AND IN ACCORDANCE WITH THE MANUFACTURER'S RECOMMENDATIONS.
- 4) ALL SUB GRADE FILL SHALL BE INSTALLED PER TERRACON GEOTECHNICAL ENGINEERING REPORT PROJECT NO. EB135065 DATED NOVEMBER 11, 2013.
- 5) CONTRACTOR SHALL CONTACT THEIR REGULATORY DEPARTMENT OF ENGINEERING PRIOR TO CONDUCTING ANY WORK.
- 6) ANY WORK WITHIN THE ROADWAY OR ADJACENT TO THE ROADWAY CAUSING AN INTERFERENCE TO VEHICULAR TRAFFIC REQUIRES PRIOR APPROVAL FROM THE CITY TRAFFIC ENGINEERING DIVISION, AND MUST CONFORM TO THE REQUIREMENTS SET FORTH BY THE UNIFORM MANUAL OF TRAFFIC CONTROL DEVICES OF THE STATE OF LOUISIANA. THE CONTRACTOR MUST FURNISH ALL NECESSARY TRAFFIC SIGNS AND/OR BARRICADES AND MAINTAIN THEM DURING CONSTRUCTION ACTIVITY.

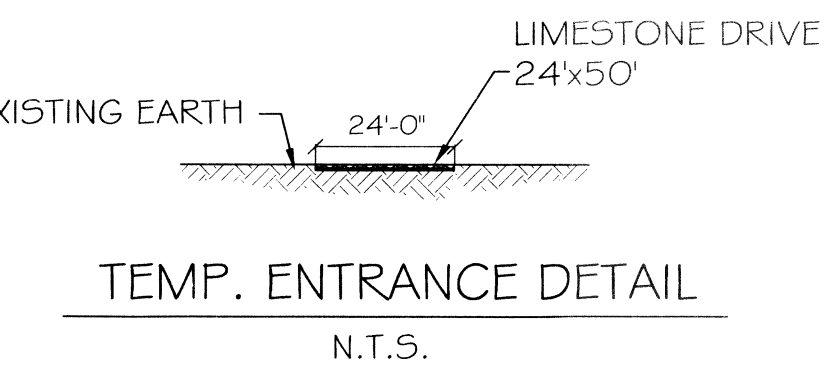
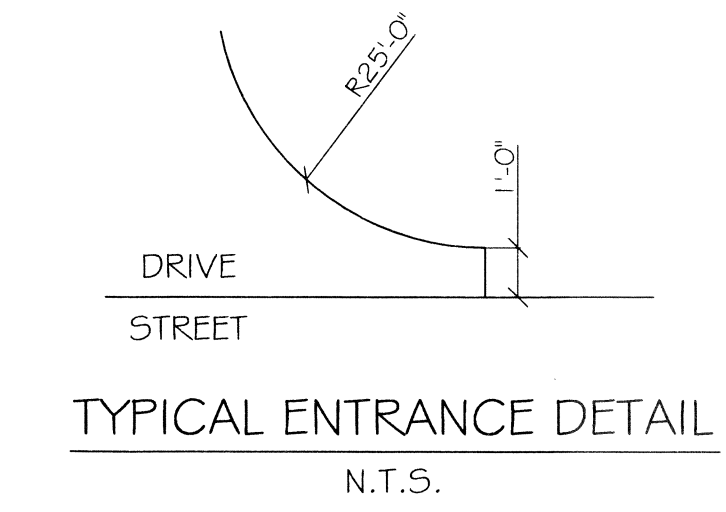
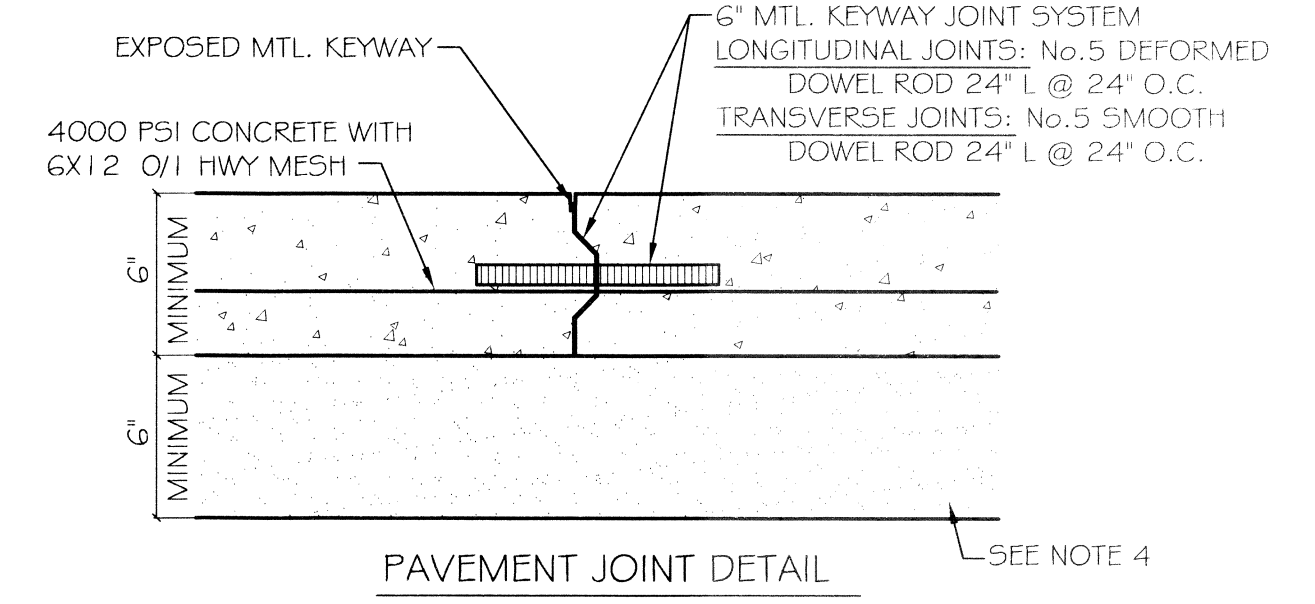
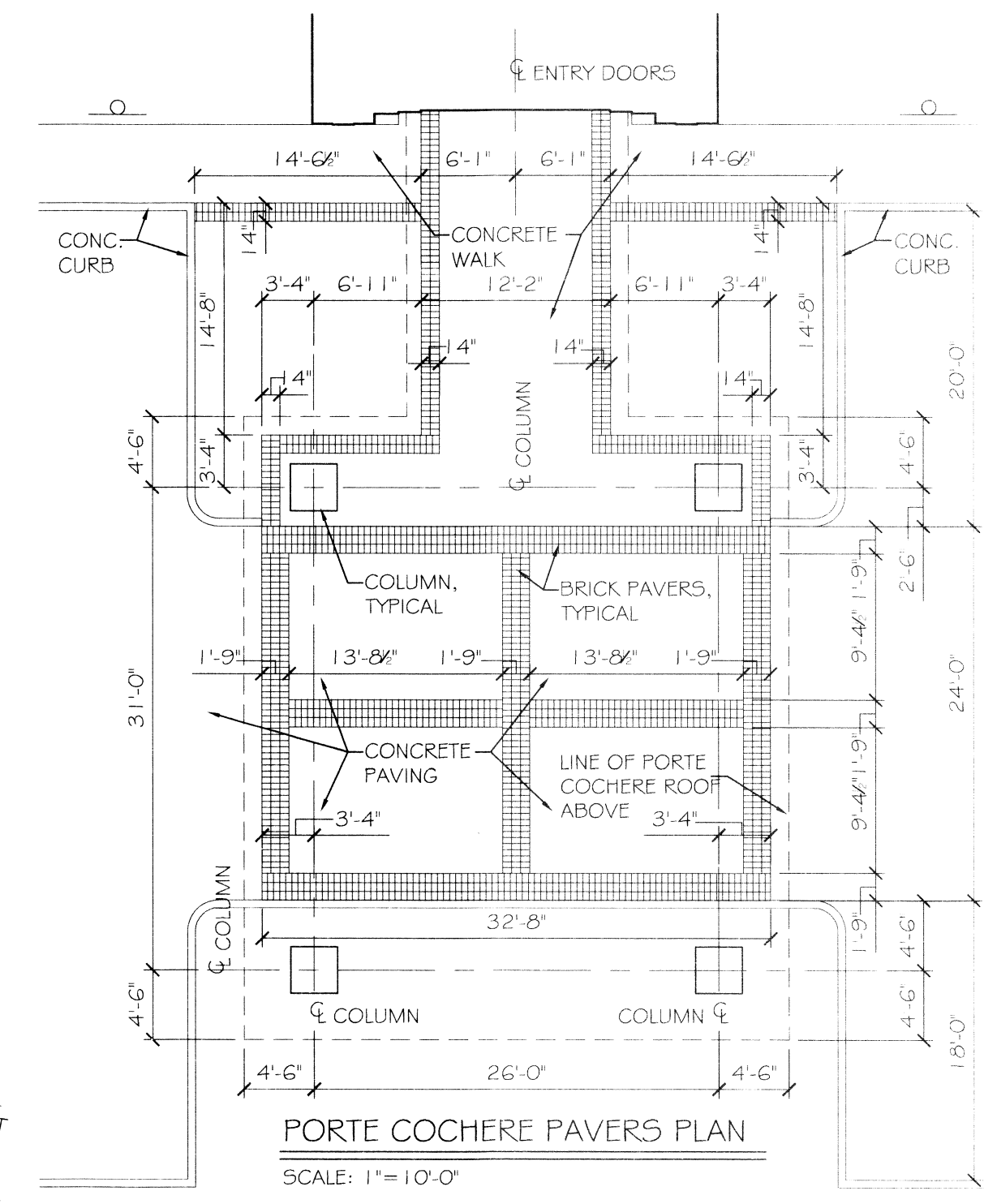
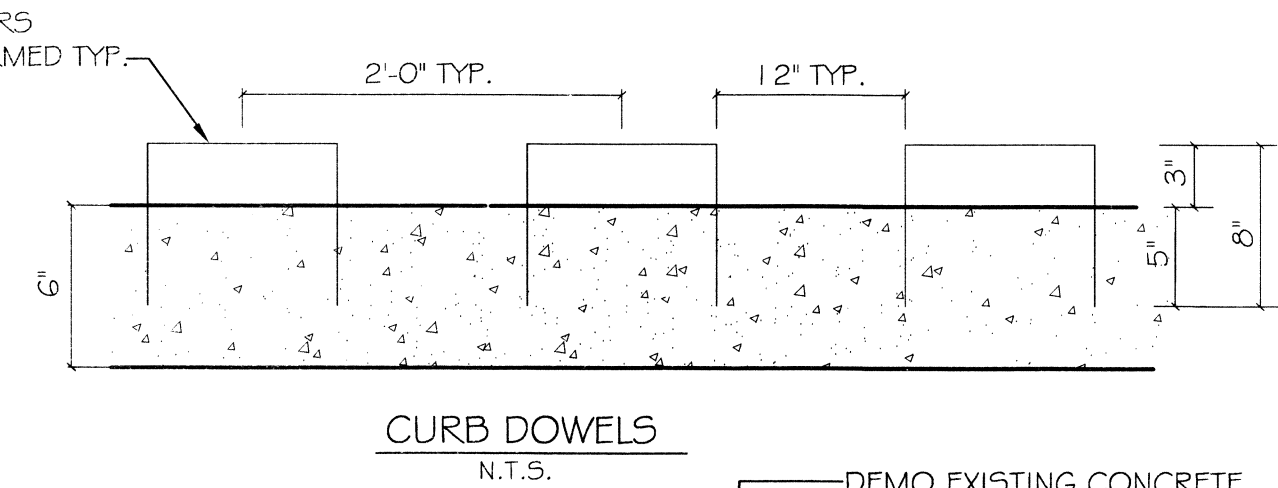
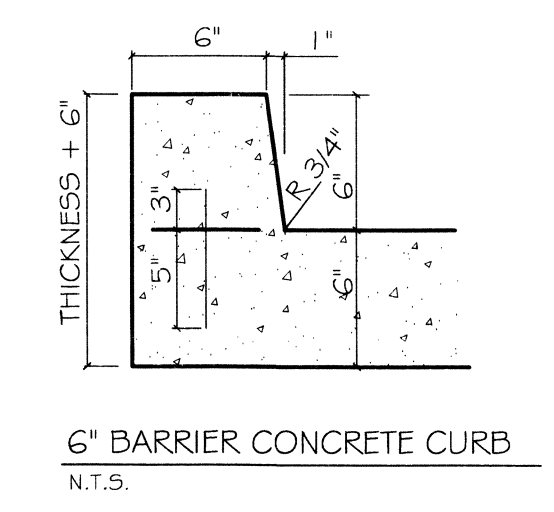

Lot 1  
(Extension No. 2)  
Existing Hooters  
Restaurant

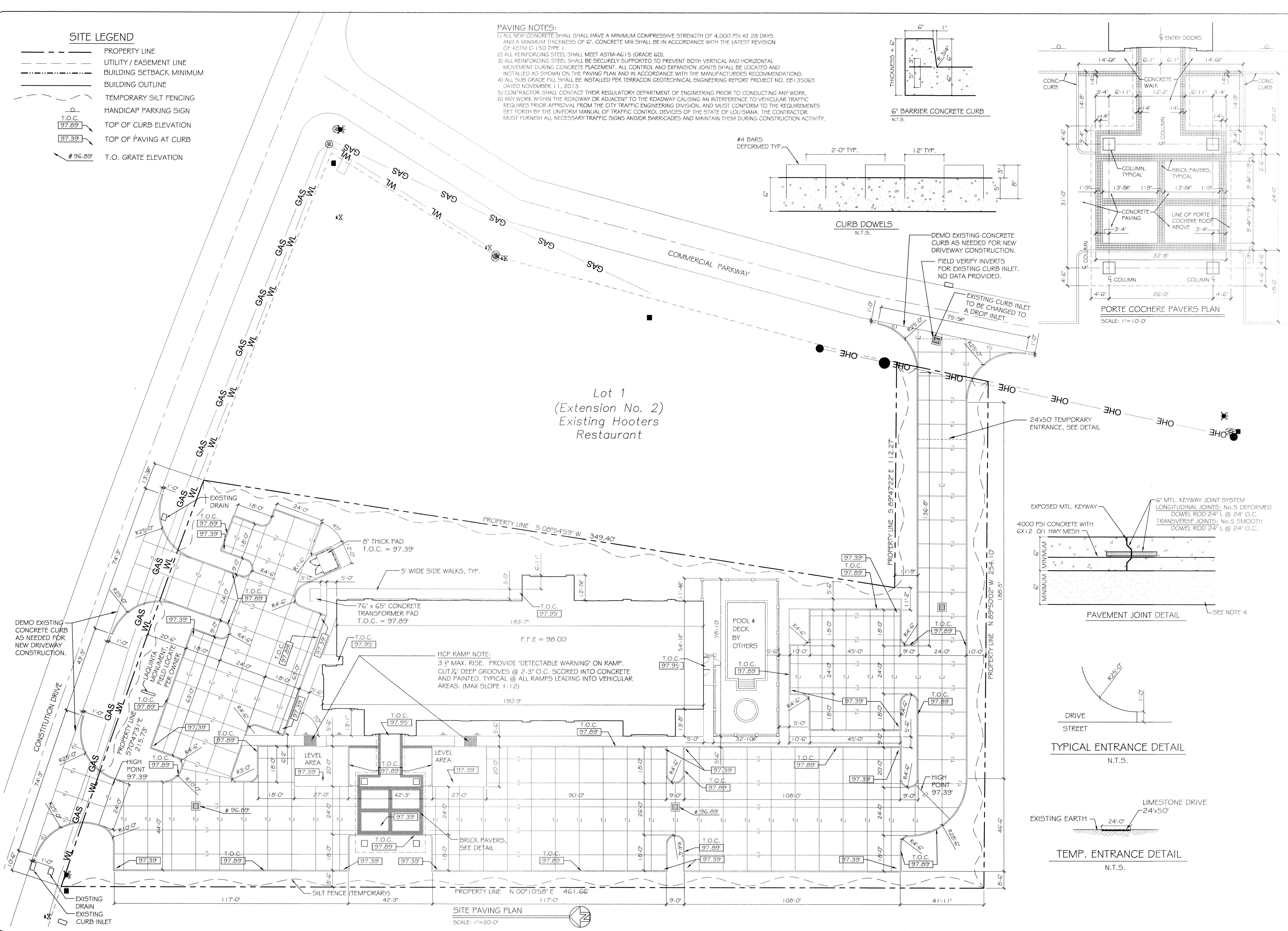

**SITE PAVING PLAN**  
SCALE: 1"=20'-0"

**DAMMON ENGINEERING, INC.**  
Civil & Mechanical Engineers

CHIEF ENGINEER: BRIAN MISTICH, P.E.  
CHIEF ARCHITECT: KEVIN KINCHEN  
554 OLD SPANISH TRAIL  
SUITE 100  
LAFAYETTE, LA 70508  
PHONE: 225-689-5552  
FAX: 225-689-5553  
www.dammonengineering.com  
dammoneng@bellsouth.net

**LAQUINTA INNS & SUITES**

NO. CONSTITUTION BLVD  
WEST MONROE, LOUISIANA 71292

JOB No: 2196 DATE: 02-03-2014  
DRAWN BY: JTL CHECKED BY: CKD

NO.	DATE	DESCRIPTION

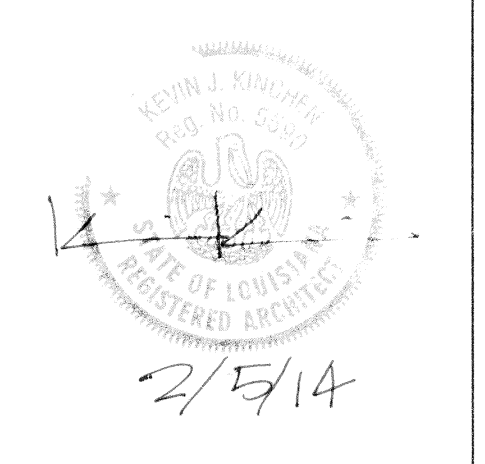

2/5/14

**SITE PAVING PLAN**

SHEET No: 04 OF 53

**C3**