

LEGEND

- - - - - PROPERTY LINE
- - - - - SETBACK LINE
- - - - - TEMPORARY SILT FENCING
- - - - - NEW DRAIN LINE
- NEW DROP INLET w/TEMP. SILT FENCING
- ↘ SLOPE LINES
- # T.O. GRATE ELEVATION
- ⊕ INVERT ELEVATION
- ⊕ T.O.C. 97.89' - TOP OF CURB ELEVATION
- ⊕ T.O.C. 97.39' - TOP OF PAVING AT CURB

NOTES:

- 1) DRAIN PIPE IN PAVED AREA SHALL BE 12" HDPE.
- 2) TIE DOWN SPOUTS INTO POLYVINYL CHLORIDE PLASTIC PIPE MEETING CLASS 100 C-900 PVC
- 3) ELEVATIONS SHOWN ARE M.S.L.
- 4) CONTRACTOR SHALL FIELD VERIFY ALL ELEVATIONS AND DRAINAGE SYSTEM PLACEMENT PRIOR TO START OF WORK.
- 5) FOUNDATION PAD MINIMUM, SEE SOIL REPORT FOR FILL INFORMATION.
- 6) DOWN SPOUTS SHALL FLOW INTO SUB-SURFACE DRAINAGE.
- 7) THERE IS NO EVIDENCE OF EXISTING OFF-SITE FLOW CROSSING THE PROPERTY. DRAINAGE CALCULATIONS ARE DETERMINED ACCORDINGLY.

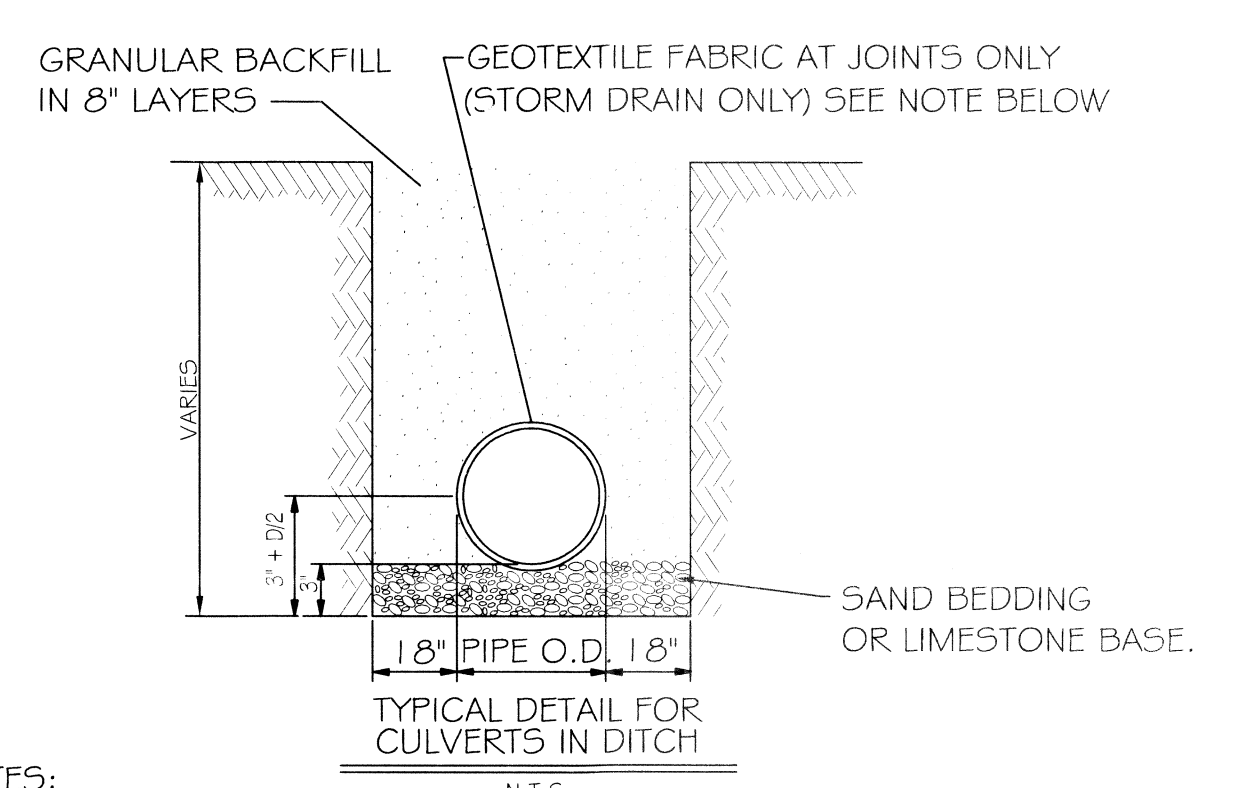
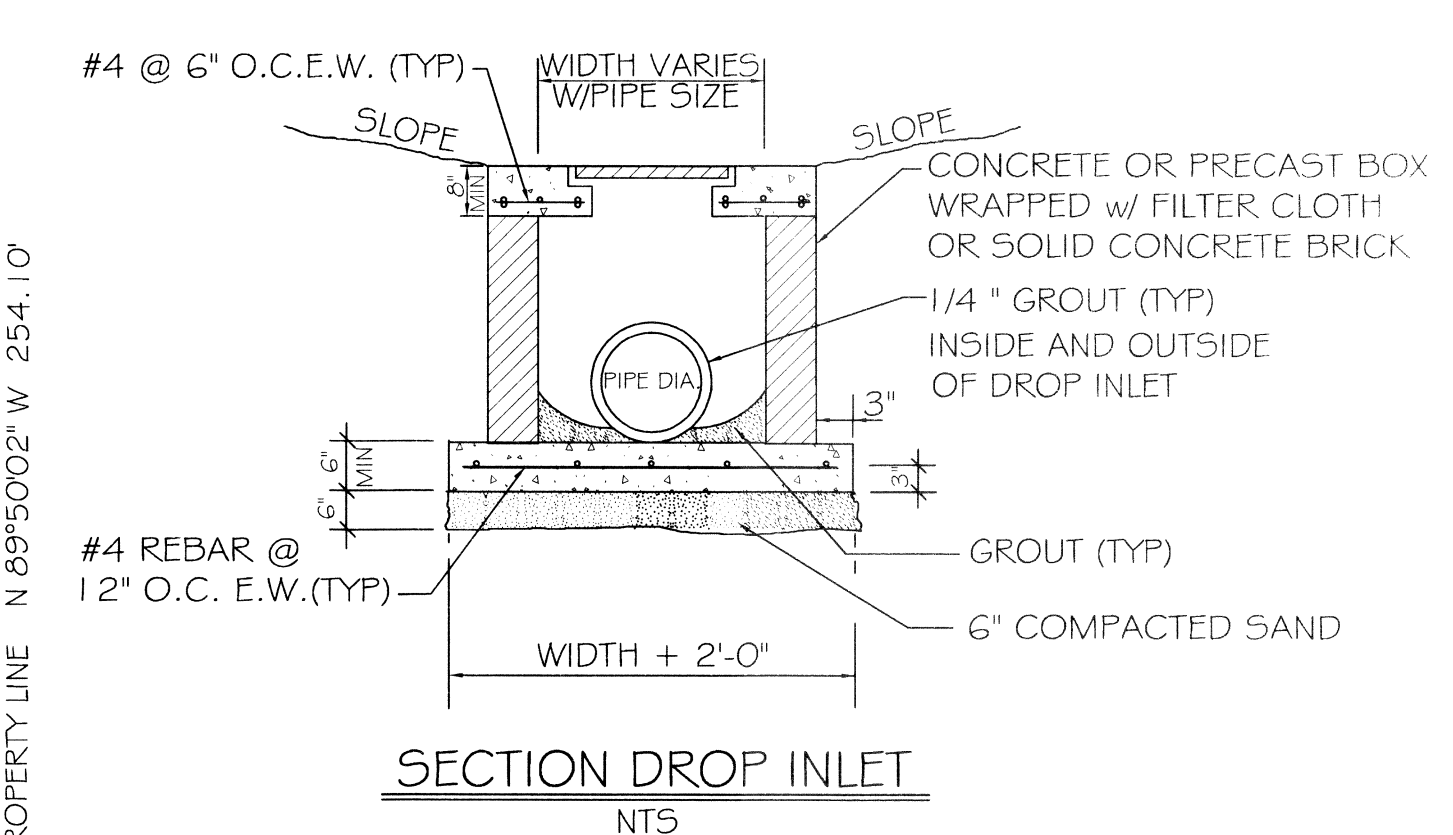
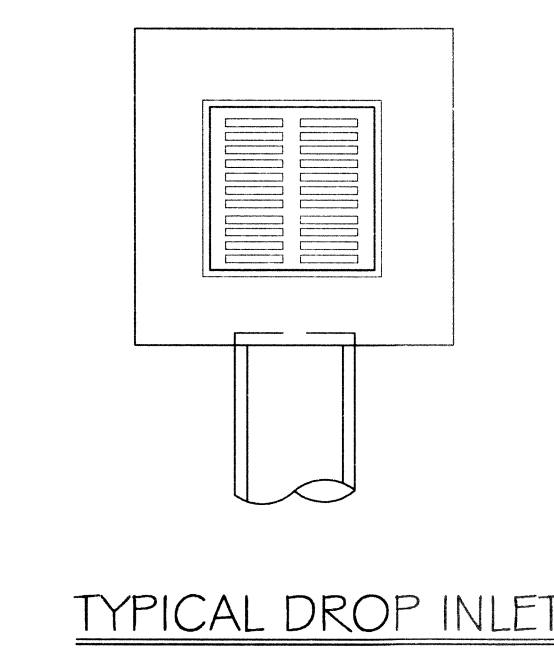
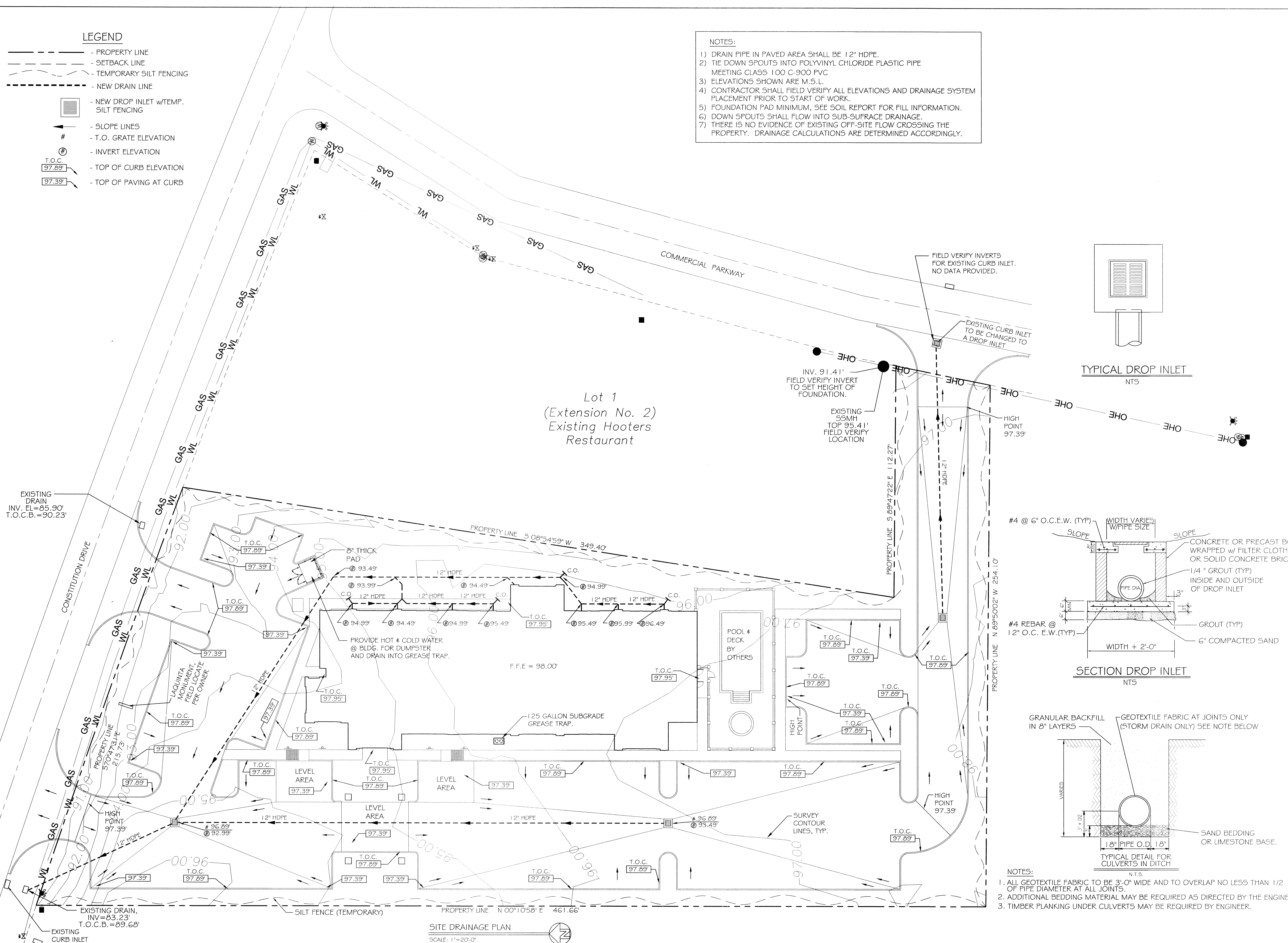

- NOTES:**
1. ALL GEOTEXTILE FABRIC TO BE 3'-0" WIDE AND TO OVERLAP NO LESS THAN 1/2 OF PIPE DIAMETER AT ALL JOINTS.
 2. ADDITIONAL BEDDING MATERIAL MAY BE REQUIRED AS DIRECTED BY THE ENGINEER.
 3. TIMBER PLANKING UNDER CULVERTS MAY BE REQUIRED BY ENGINEER.

DAMMON
ENGINEERING, INC.
Utilities & Engineers

dammoneng.com
dammoneng@bellsouth.net
CHIEF ENGINEER: BRIAN MISTICH, P.E.
CHIEF ARCHITECT: KEVIN KINCHEN
554 OLD SPANISH TRAIL
SUITE 101 LA 70459
TEL: 985-641-9950
FAX: 985-641-9950

LAQUINTA INNS & SUITES

PROJECT: LAQUINTA INNS & SUITES	DATE: 02-03-2014	CHECKED BY: CKD
JOB No: 2196	DATE: 02-03-2014	CHECKED BY: CKD
DRAWN BY: JTL	DATE: 02-03-2014	CHECKED BY: CKD
WEST BANK, L.L.C. 71292		

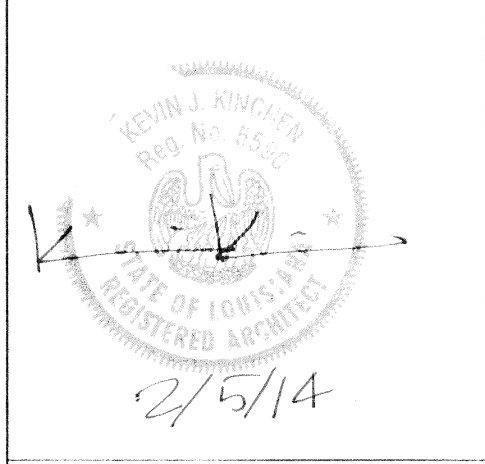

SITE
DRAINAGE
PLAN

SHEET No. 05 OF 53

C4

SITE DRAINAGE PLAN
SCALE: 1"=20'-0"