

**FIRST FLOOR PLUMBING PLAN**  
SCALE: 1/8" = 1'-0"  
125 GALLON SUBGRADE GREASE TRAP (SEE SHEET P-2) TIE INTO 8" SEWER LINE

- KEYNOTES**
1. DOMESTIC WATER BUILDING MAINS ROUTED IN CORRIDOR CEILING.
  2. FORMED IN SLAB TROUGH DRAIN.
  3. EMERGENCY EYE WASH FIXTURE.
  4. DOMESTIC WATER HEATERS.
  5. 3" DOMESTIC WATER ENTRY W/ SHUT-OFF VALVE IN VERTICAL.

- GENERAL NOTES**
1. CONTRACTOR TO FIELD VERIFY LOCATION OF ALL UTILITIES PRIOR TO START OF WORK.
  2. ALL WORK SHALL COMPLY WITH ALL APPLICABLE LOCAL, STATE, AND NATIONAL CODES.
  3. CONTRACTOR SHALL PROVIDE TRAP SEAL PRIMERS, FIELD VERIFY LOCATION OF TRAP PRIMER VALVE IN ADEQUATELY SIZED LINE WITH CONSISTENT USAGE. PLACE VALVE IN ACCESSIBLE LOCATION FOR MAINTENANCE.
  4. REFER TO MANUFACTURER EQUIPMENT CUT-SHEETS FOR FUTURE MOUNTING DIMENSIONS.
  5. SLOPE SANITARY LINES AS FOLLOWS:  
4" OR LESS - 1/4" PER FOOT (MIN.)  
GREATER THAN 4" - 1/8" PER FOOT (MIN.)
  6. PROVIDE FIRE STOPPING AS REQUIRED. REFER ARCH. DRAWINGS FOR FURTHER INFORMATION.
  7. CONTRACTOR TO PROVIDE BACKFLOW PREVENTION DEVICE AS REQD ON ALL ICE MACHINES, SODA DISPENSERS & ANY OTHER EQUIPMENT DEEMED APPLICABLE BY GOVERNING CODES.

**PLUMBING ABBREVIATIONS**

SYM	DESCRIPTION
CO	CLEAN OUT
VTR	VENT THROUGH ROOF
TD	TROUGH DRAIN
FS	FLOOR SINK
WMB	WASHING MACHINE BOX
TBI	TUB
WCJ	WATER CLOSET
LV	LAVATORY
FD	FLOOR DRAIN
URI	URINAL

- SPRINKLER SYSTEM NOTES:**
1. SPRINKLER SYSTEM CONTRACTOR SHALL BE LICENSED IN THE STATE OF LOUISIANA TO DESIGN AND INSTALL A COMPLETE AND OPERATIONAL SYSTEM.
  2. SPRINKLER SYSTEM DESIGN SHALL INCLUDE ATTIC AREAS. COORDINATE WITH ELECTRICAL CONTRACTOR TO PROVIDE HEAT FOR ATTIC TO PREVENT ATTIC TEMPERATURE FROM DROPPING BELOW 40° F WHEN OUTSIDE TEMPERATURE IS 20° F

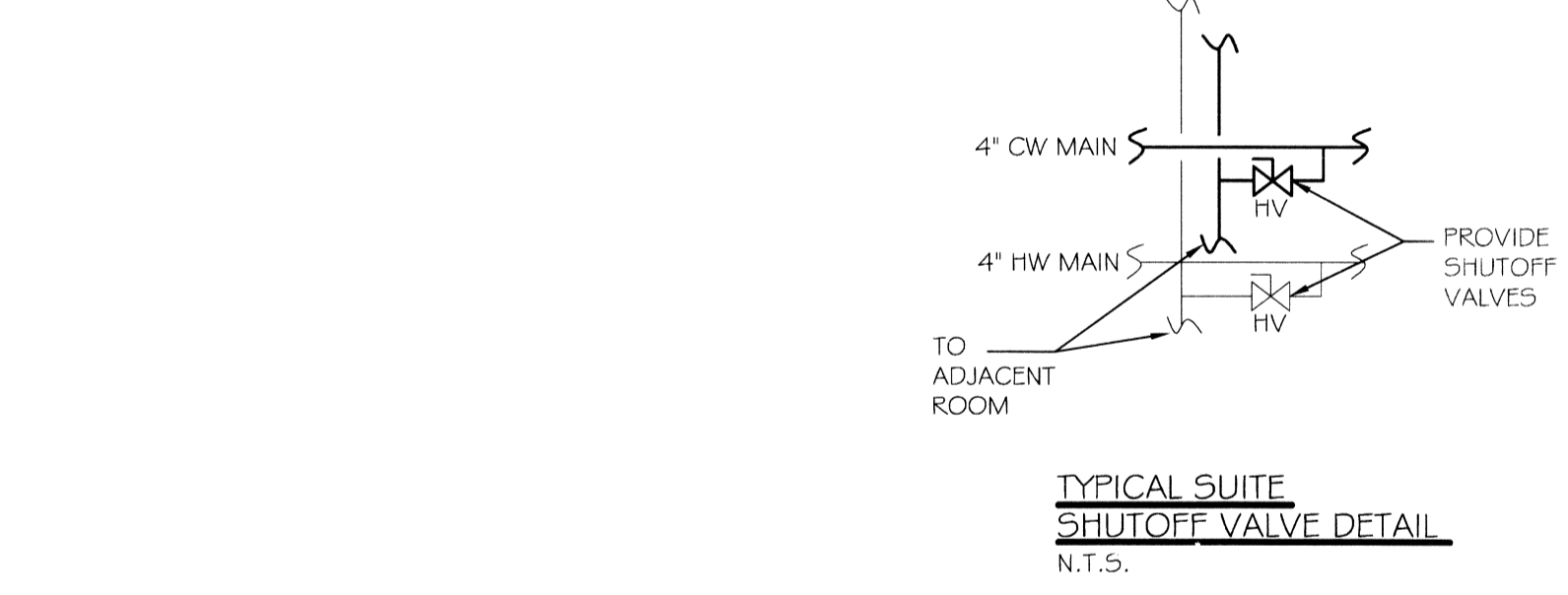

**PLUMBING NOTES**

1. PROVIDE ALL LABOR, MATERIAL AND EQUIPMENT FOR A COMPLETE OPERATING SYSTEM. THE SYSTEM SHALL INCLUDE HOT AND COLD WATER PIPING, SEWER AND VENT PIPING, INSULATION, WATER HEATER, HANGERS, VALVES, SUPPORTS WITHOUT ANY RESTRICTIONS TO COLUMN. CUT AND PATCH AS REQUIRED TO INSTALL PIPES.
2. ALL WORK AND MATERIAL SHALL CONFORM STRICTLY TO THE LATEST LOCAL, CITY, PARISH, STATE AND NATIONAL GOVERNING CODES.
3. CONTRACTOR IS TO FIELD VERIFY ALL EXISTING UTILITY LOCATIONS, ELEVATIONS AND SIZES PRIOR TO COMMENCING ANY WORK. CONTRACTOR SHALL PAY NECESSARY FEES FOR THE UTILITIES CONNECTIONS.
4. CONTRACTOR IS RESPONSIBLE TO VERIFY THE EXISTING INVERTS AND SET NEW INVERTS OF SEWERAGE AND DRAINAGE PIPES.
5. SEWERAGE LINES 3-INCH AND SMALLER SHALL BE SLOPED 1/4" PER FOOT AND LINE 4-INCH AND LARGER SHALL BE 1/8" PER FOOT.
6. TEST ALL PIPING AT REQUIRED PRESSURE.
7. ALL PLUMBING SHALL BE CLOSELY COORDINATED WITH STRUCTURAL SYSTEM, MECHANICAL SYSTEM AND ELECTRICAL TO INSURE NO TRADES WILL CONFLICT WITH EACH OTHER.
8. DO NOT SCALE DRAWINGS. SEE ARCHITECTURAL DRAWINGS FOR EXACT LOCATIONS OF DOORS, WINDOWS, WALLS, FIXTURES, ETC.
9. ALL WATER MAINS AND PIPING NOT SHOWN FOR CLARITY, ALL LOCATIONS FIELD VERIFIED.
10. DOMESTIC HOT AND COLD WATER PIPING AND FITTINGS UNDER SLAB SHALL BE ASTM B88 COPPER WATER TUBE, TYPE K SOFT ANNEALED. NO JOINTS SHALL BE ALLOWED UNDER THE SLAB.
11. DOMESTIC WATER PIPING AND FITTINGS ABOVE THE SLAB SHALL BE ASTM B88 COPPER WATER TUBE, TYPE L HARD DRAWN WITH COPPER PRESSURE TYPE FITTINGS, ANSI B16.22. THE JOINTS SHALL BE SOLDERED TYPING USING ASTM B32, ALLOY GRADE 95A (95-5) SOLDER.
12. SOIL WASTE, VENT PIPING AND FITTINGS ABOVE THE SLAB SHALL BE SERVICE WEIGHT CAST IRON PIPE WITH BELL AND SPIGOT ENDS AND ONE PIECE NEOPRENE INSERT TYPE GASKET. USE PVC SCHEDULE 40 OR ABS DWV PIPES AND FITTINGS WHERE PERMITTED BY CODE.
13. ALL WATER PIPING AND FITTINGS ABOVE THE FLOOR SHALL BE INSULATED WITH 1/2" THICK FIBERGLASS INSULATION AND JACKET.
14. ALL ELECTRICAL, MECHANICAL AND PLUMBING PENETRATING FIRE PARTITIONS SHALL BE FIRE CAULKED. (PENETRATIONS THROUGH RATED CONSTRUCTION SHALL BE SEALED WITH A MATERIAL CAPABLE OF PREVENTING THE PASSAGE OF FLAMES AND HOT GASES WHEN TESTED IN ACCORDANCE WITH ASTM-E814.)
15. ALL PLUMBING LINES SHOWN ARE DIAGRAMMATIC.

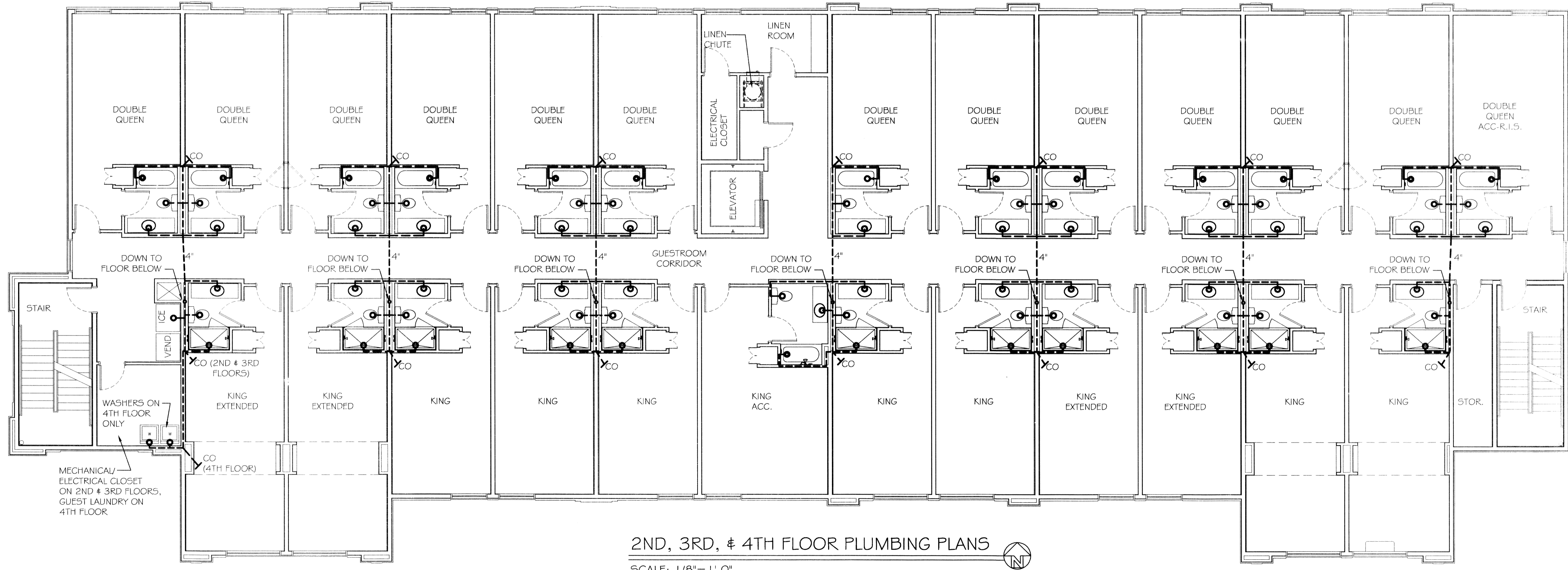

**2ND, 3RD, & 4TH FLOOR PLUMBING PLANS**  
SCALE: 1/8" = 1'-0"

**DAMMON ENGINEERING, INC.**  
Architects & Engineers

CHIEF ENGINEER: BRIAN MITCHELL, P.E.  
CHIEF ARCHITECT: KEVIN KINGEN  
554 OLD SPANISH TRAIL  
SLIDELL, LA 70458  
PHONE: 985-649-5032  
FAX: 985-641-6950

LAQUINTA INNS & SUITES

REVISIONS

NO.	DATE	DESCRIPTION

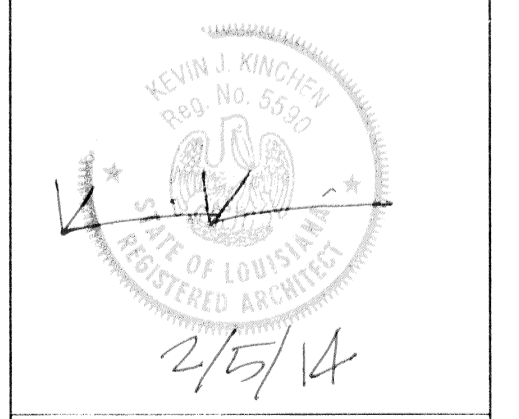

**PLUMBING PLANS**

SHEET No: 52 OF 53

P1