

Revisions:  
 OWNER REVISION 5-21-97  
 OWNER REVISION 1-3-97  
 CHG TO PRECAST 8-8-97  
 REVIEW 10-14-97

seal:

Sleep Inn  
 Jackson, Mississippi

title:  
 GROUND FLOOR PLAN

date: 10-14-  
 job: 16  
 file: 1697-  
 scale: 1/8"=1'-"

sheet  
 A2.1  
 of 34

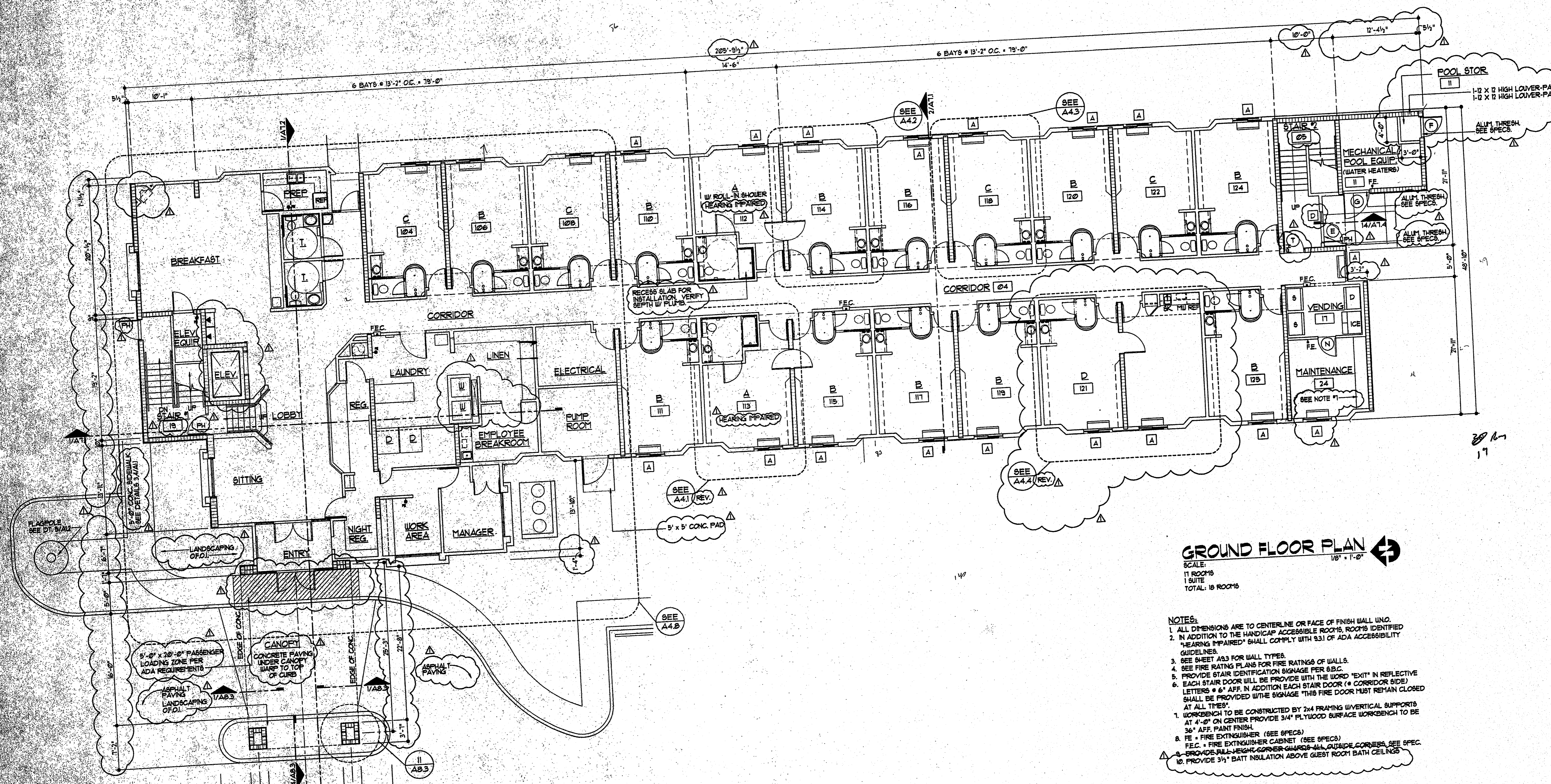

**GROUND FLOOR PLAN**  
 SCALE: 1/8" = 1'-0"  
 11 ROOMS  
 1 SUITE  
 TOTAL: 12 ROOMS

- NOTES:
- ALL DIMENSIONS ARE TO CENTERLINE OR FACE OF FINISH WALL UNO.
  - IN ADDITION TO THE HANDICAP ACCESSIBLE ROOMS, ROOMS IDENTIFIED "HEARING IMPAIRED" SHALL COMPLY WITH 9.31 OF ADA ACCESSIBILITY GUIDELINES.
  - SEE SHEET A3.3 FOR WALL TYPES.
  - SEE FIRE RATING PLANS FOR FIRE RATINGS OF WALLS.
  - PROVIDE STAIR IDENTIFICATION SIGNAGE PER S.B.C.
  - EACH STAIR DOOR WILL BE PROVIDED WITH THE WORD "EXIT" IN REFLECTIVE LETTERS 6" AFF. IN ADDITION EACH STAIR DOOR (CORRIDOR SIDE) SHALL BE PROVIDED WITH THE SIGNAGE "THIS FIRE DOOR MUST REMAIN CLOSED AT ALL TIMES".
  - WORKBENCH TO BE CONSTRUCTED BY 2x4 FRAMING (VERTICAL SUPPORTS AT 4'-0" ON CENTER PROVIDE 3/4" PL YWOOD SURFACE WORKBENCH TO BE 36" AFF. PAINT FINISH).
  - FE = FIRE EXTINGUISHER (SEE SPECS).
  - F.E.C. = FIRE EXTINGUISHER CABINET (SEE SPECS).
  - BRACKETS FULL-HEIGHT CORNER GUARDS-ALL OUTSIDE CORNERS SEE SPEC.
  - PROVIDE 3/4" BATT INSULATION ABOVE GUEST ROOM BATH CEILING.

**ROOM MIX**

ROOM	GROUND	SECOND	THIRD	FOURTH	TOTAL
A ((ACCESSIBLE ROOM))	2	0	1	1	4
B	11	14	15	14	54
C	4	7	6	5	22
D	1	0	1	2	4
E	0	0	1	1	2
F ((ACCESSIBLE ROOM))	0	1	0	0	1
G	0	1	1	1	3
<b>TOTAL</b>	<b>18</b>	<b>23</b>	<b>25</b>	<b>24</b>	<b>90</b>