

**THIRD FLOOR PLAN**  
 SCALE:  
 25 ROOMS  
 1 SUITE  
 TOTAL: 26 ROOMS  
 1/8" = 1'-0"

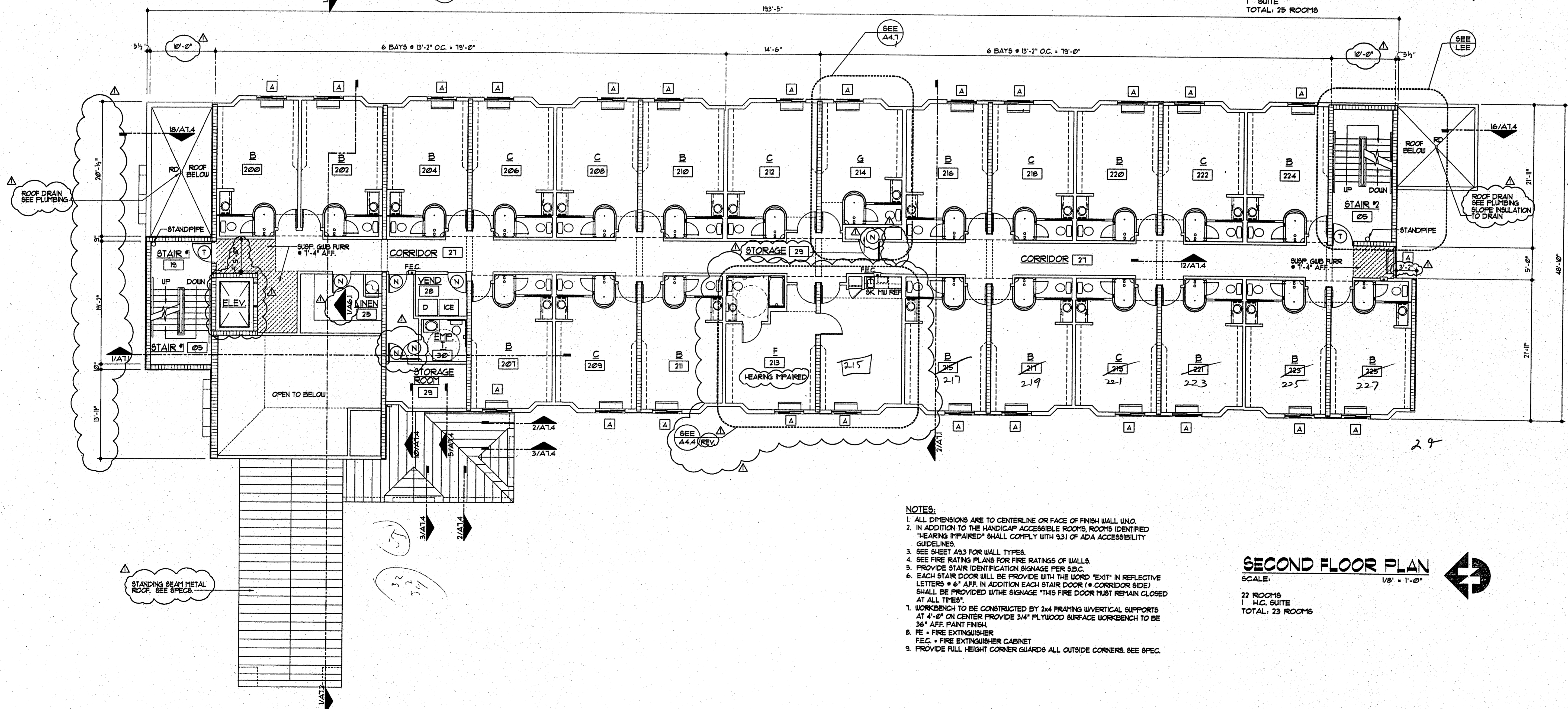

**SECOND FLOOR PLAN**  
 SCALE:  
 23 ROOMS  
 1 H.C. SUITE  
 TOTAL: 24 ROOMS  
 1/8" = 1'-0"

- NOTES:**
1. ALL DIMENSIONS ARE TO CENTERLINE OR FACE OF FINISH WALL UNL.
  2. IN ADDITION TO THE HANDICAP ACCESSIBLE ROOMS, ROOMS IDENTIFIED "HEARING IMPAIRED" SHALL COMPLY WITH 93.1 OF ADA ACCESSIBILITY GUIDELINES.
  3. SEE SHEET A93 FOR WALL TYPES.
  4. SEE FIRE RATING PLANS FOR FIRE RATINGS OF WALLS.
  5. PROVIDE STAIR IDENTIFICATION SIGNAGE PER 93.3.C.
  6. EACH STAIR DOOR WILL BE PROVIDED WITH THE WORD "EXIT" IN REFLECTIVE LETTERS 6" AFF. IN ADDITION EACH STAIR DOOR (CORRIDOR SIDE) SHALL BE PROVIDED WITH THE SIGNAGE "THIS FIRE DOOR MUST REMAIN CLOSED AT ALL TIMES".
  7. WORKBENCH TO BE CONSTRUCTED BY 2x4 FRAMING W/VERTICAL SUPPORTS AT 4'-0" ON CENTER PROVIDE 3/4" PLYWOOD SURFACE WORKBENCH TO BE 36" AFF. PAINT FINISH.
  8. FE = FIRE EXTINGUISHER.
  9. FE.C. = FIRE EXTINGUISHER CABINET.
  9. PROVIDE FULL HEIGHT CORNER GUARDS ALL OUTSIDE CORNERS. SEE SPEC.

**LLW, Inc.**  
 803 SOUTH MT. MORIAH, STE. 100B  
 MEMPHIS, TENNESSEE 38117-5343  
 901-683-7755/FAX 901-683-2885  
 LEONARD MESSINA, ARCHITECT

**revisions:**

OWNER REVISION 5-21-97  
 OWNER REVISION 1-3-97  
 CHG TO PRECAST 8-8-97  
 REVIEW 10-14-97

**seal:**

**Sleep Inn**  
 Jackson, Mississippi

**title:**  
 SECOND & THIRD  
 FLOOR PLANS

**date:** 10-14-97  
**job:** 1697  
**file:** 1697-A22  
**scale:** 1/8" = 1'-0"

sheet  
**A2.2**  
 of 34