

ROOF PLAN
SCALE: 1/8" = 1'-0"

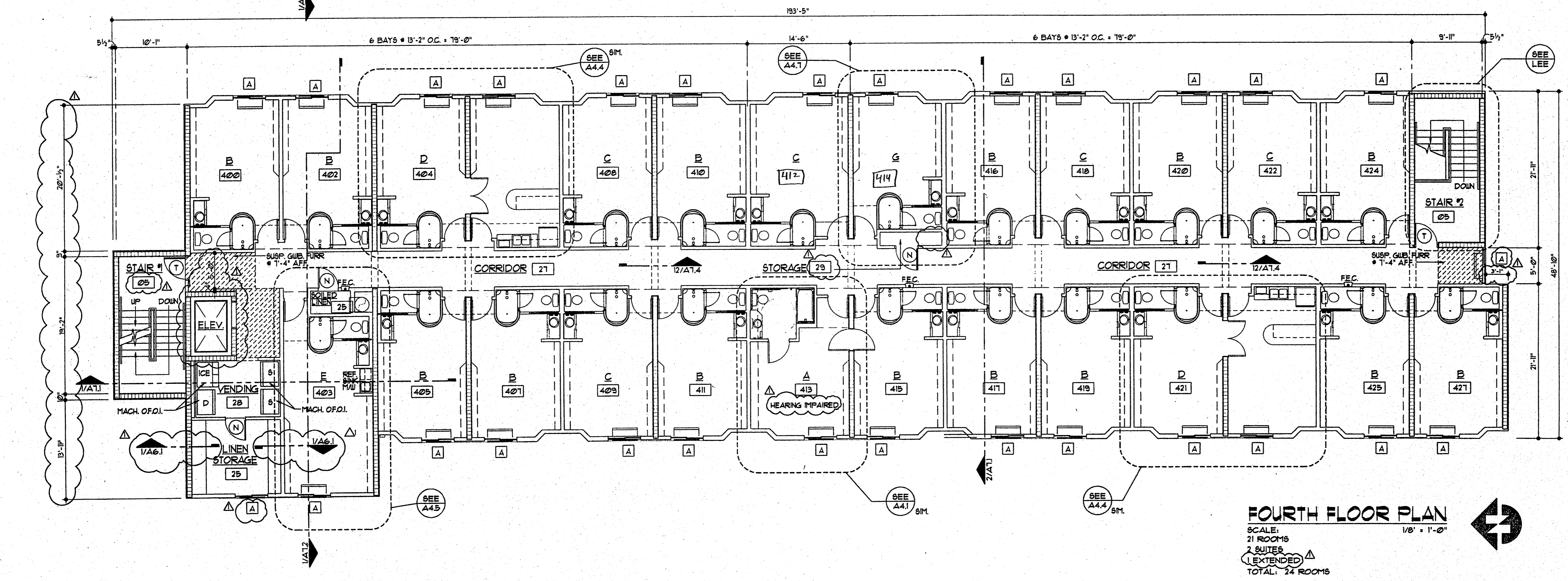

FOURTH FLOOR PLAN
SCALE: 1/8" = 1'-0"
21 ROOMS
2 SUITES
(1 EXTENDED)
TOTAL: 24 ROOMS

- NOTES:**
1. ALL DIMENSIONS ARE TO CENTERLINE OR FACE OF FINISH WALL UNLESS NOTED OTHERWISE.
 2. IN ADDITION TO THE HANDICAP ACCESSIBLE ROOMS, ROOMS IDENTIFIED "HEARING IMPAIRED" SHALL COMPLY WITH 93.1 OF ADA ACCESSIBILITY GUIDELINES.
 3. SEE SHEET A83 FOR WALL TYPES.
 4. SEE FIRE RATING PLANS FOR FIRE RATINGS OF WALLS.
 5. PROVIDE STAIR IDENTIFICATION SIGNAGE PER S.B.C.
 6. EACH STAIR DOOR WILL BE PROVIDED WITH THE WORD "EXIT" IN REFLECTIVE LETTERS 6" AFF. IN ADDITION EACH STAIR DOOR (CORRIDOR SIDE) SHALL BE PROVIDED WITH SIGNAGE "THIS FIRE DOOR MUST REMAIN CLOSED AT ALL TIMES".
 7. WORKBENCH TO BE CONSTRUCTED BY 2x4 FRAMING W/VERTICAL SUPPORTS AT 4'-0" ON CENTER PROVIDE 3/4" PLYWOOD SURFACE WORKBENCH TO BE 36" AFF. PAINT FINISH.
 8. FE = FIRE EXTINGUISHER
 9. F.E.C. = FIRE EXTINGUISHER CABINET
 10. PROVIDE FULL HEIGHT CORNER GUARDS ALL OUTSIDE CORNERS. SEE SPEC.

LLW, Inc.
803 SOUTH MT. MORIAH, STE. 100B
MEMPHIS, TENNESSEE 38117-5343
901-683-7175/FAX 901-683-2385
LEONARD MESSINA, ARCHITECT

▲ revisions:
OWNER REVIEW 5-21-91
CHG TO PRECAST 8-8-91
▲ REVIEW 10-14-91

▲ seal:

Sleep Inn
Jackson, Mississippi

▲ title:
FOURTH FLOOR &
ROOF PLAN

▲ date: 10-14-91
▲ job: 1691
▲ file: 1691-A2.3
▲ scale: 1/8" = 1'-0"

sheet
A2.3
of 34