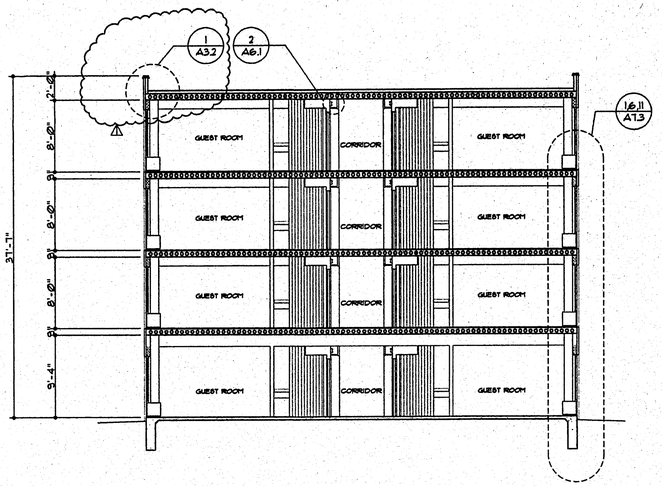

2 BUILDING SECTION
SCALE: 1/8" = 1'-0"

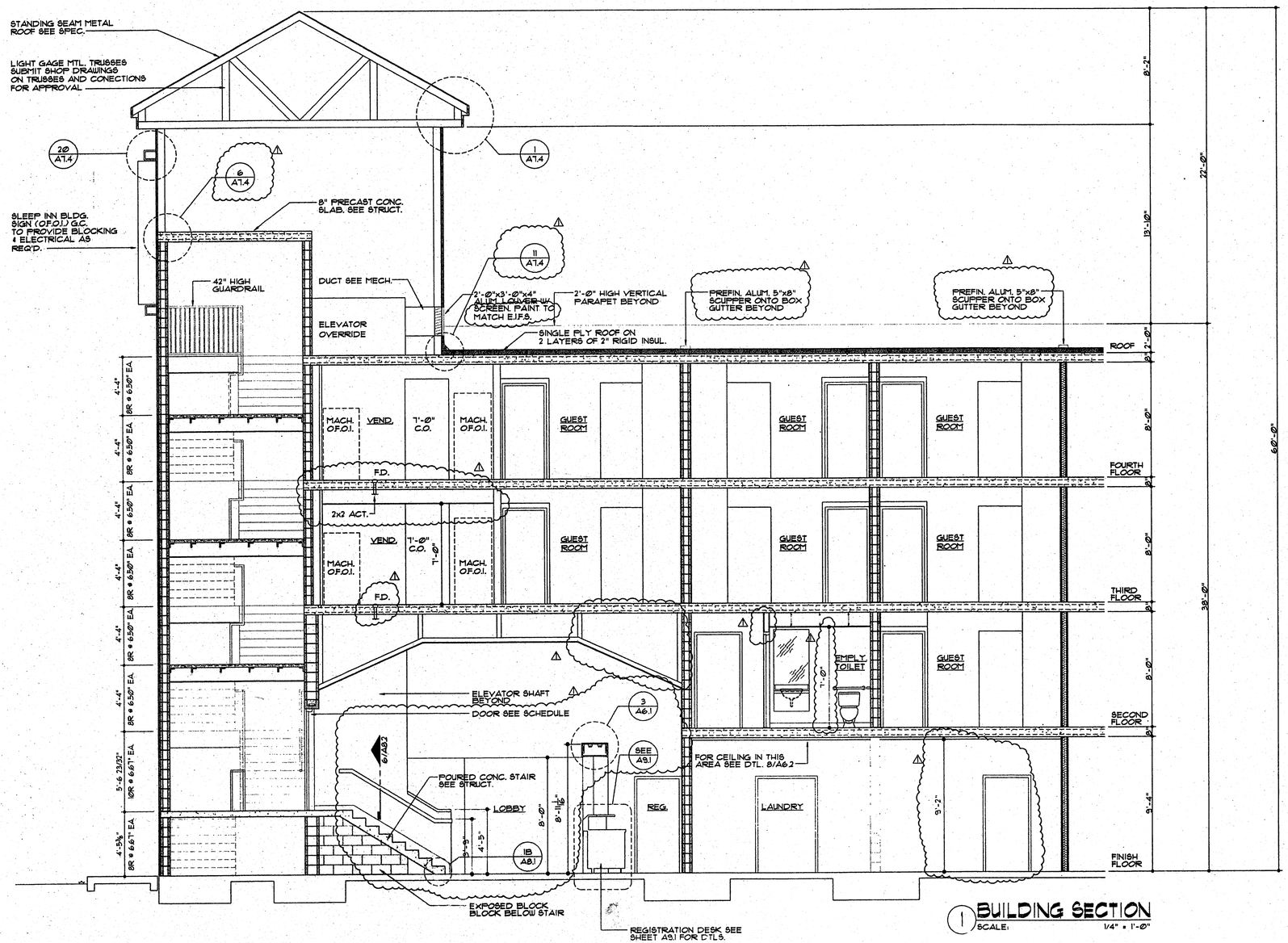

1 BUILDING SECTION
SCALE: 1/4" = 1'-0"

LLW, Inc.
803 SOUTH MT. MORIAH, STE. 100B
MEMPHIS, TENNESSEE 38117-5343
901-683-7175/FAX 901-683-2385
LEONARD MESSINA, ARCHITECT

▲ revisions:
⚠ REVIEW 10-14-97

▲ seal:

Sleep Inn
Jackson, Mississippi

▲ title:
BUILDING SECTION

▲ date: 10-14-97
▲ job: 1697
▲ file: 1697-A71
▲ scale: 1/8"=1'-0"

sheet
A7.1
of 34