LEGEND:

5/8" FIRE RETARDANT PLYWOOD BLOCKING BETWEEN STUDS, UNO . REF RESTROOM, SHELVING AND INTERIOR ELEVATIONS FOR ADDITIONAL BLOCKING INFORMATION.

ALL BLOCKING IS TO BE FIRE TREATED

PLYWOOD BLOCKING SHALL NOT DISRUPT INTEGRITY OF FIRE RATED WALLS

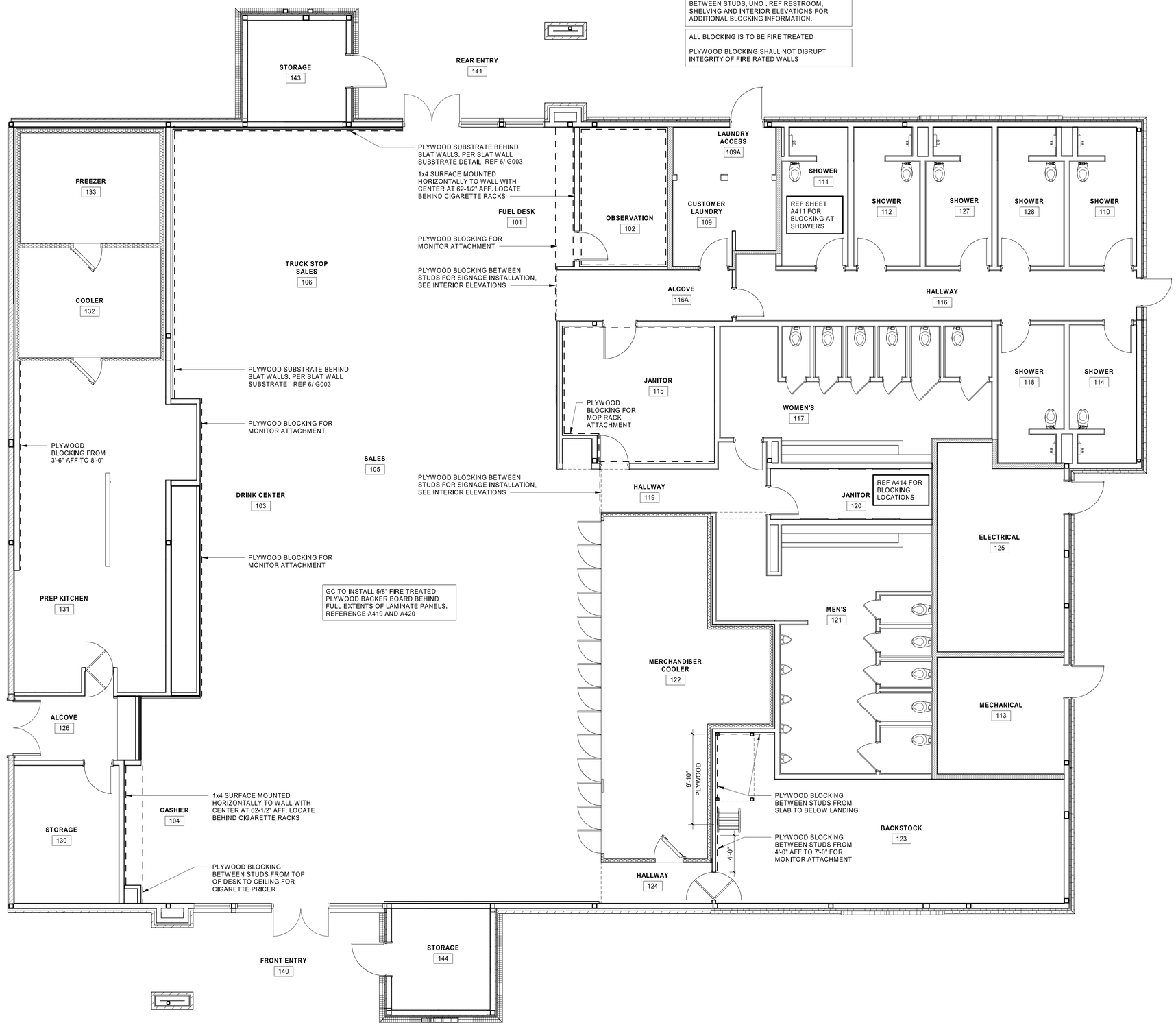

1 BLOCKING PLAN

3/16" = 1'-0"

HFA
HARRISON FRENCH & ASSOCIATES, PLLC
t 479.273.7780
1705 S. Walton Blvd., Suite 3
Bentonville, Arkansas 72712
www.hfa-ae.com

STIPULATION FOR REUSE

THIS DRAWING WAS PREPARED FOR USE BY LOVE'S TRAVEL STOPS IN NICHOLSON, MS CONSTRUCTION WORK WITH ITS ISSUE DATE ON: 2/06/23 AND IT IS NOT INTENDED FOR USE ON ANOTHER PROJECT SITE OR AT A LATER TIME. THE REUSE OF THIS DRAWING WITHOUT PRIOR CONSENT OF HFA, OR EXAMPLE ON ANOTHER PROJECT IS PROHIBITED. THIS DRAWING IS COPYRIGHTED BY HARRISON FRENCH AND ASSOCIATES, PLLC. LICENSED ARCHITECTS AND ENGINEERS. REPRODUCTION OF THIS DRAWING FOR USE ON ANOTHER PROJECT IS NOT AUTHORIZED AND MAY BE CONTRARY TO FLAW.

Loves

STORE NUMBER: 860
I-59, EXIT 1
NICHOLSON, MS 39466

JOB NUMBER: 03-23-30009

T1-180

ISSUE BLOCK

CHECKED BY:	MAP
DRAWN BY:	ASE
DOCUMENT DATE:	02/06/23
PROTO:	T1-180
PROTO CYCLE:	Q4 - 2022

REGISTERED ARCHITECT
BOGUE L. EBBRECHT
4925
STATE OF MISSISSIPPI

Bogue Louis Ebbrecht

Digitally signed by Bogue Louis Ebbrecht
DN: cn=Bogue Louis Ebbrecht, Harrison French and Associates, L=Bentonville, Bentonville, AR, C=US
Date: 2023.05.07 15:55:54-06'00'

BLOCKING PLAN

SHEET:
A102

2/5/2023 9:26:41 PM
C:\Users\mayssa.pranger\Documents\2021 Revit Projects\Loves_Nicholson_MS_ARC_T2_180_v21_HFA-Mayssa Pranger.rvt
2365-4 (10) BLOCKING PLAN