



RALPH P. FONTCUBERTA JR., P.L.S.  
Chief Executive Officer

JOHN S. TEEGARDEN, P.L.S.  
President

LACEY CLEMENT  
Chief Administrative / Financial Officer

TIARA TOBIAS  
Executive and Administrative Assistant

KENNY J. EDMONDS  
Senior Vice President

BRETT W. MATHIS, P.L.S.  
Senior Vice President

KENNETH BRYANT  
Vice President

BRANDON McCAIN, P.L.S.  
Vice President

August 29, 2013

Chuck Dammon, P.E.  
N-Y Associates, Inc.  
2750 Lake Villa Drive  
Metairie, La. 70002

RE: Survey Proposal - Textron Marine Stone Road Topographic Survey

Dear Mr. Dammon:

BFM Corporation, L.L.C. will adhere to the following survey requirements as provided by your office for the above referenced project:

1. A full topographic survey of the entire site as shown on the attached map.
2. Cross sections will be taken every 100 feet across the property unless otherwise noted on the attached map.
3. Drawing(s) will be delivered as 24" X 36" in AutoCAD version 2007 or newer.
4. Spot elevations on paving or other hard surfaces shall be plotted at a minimum of the nearest 0.05' and all other surfaces to the nearest 0.10'.

# Project Area

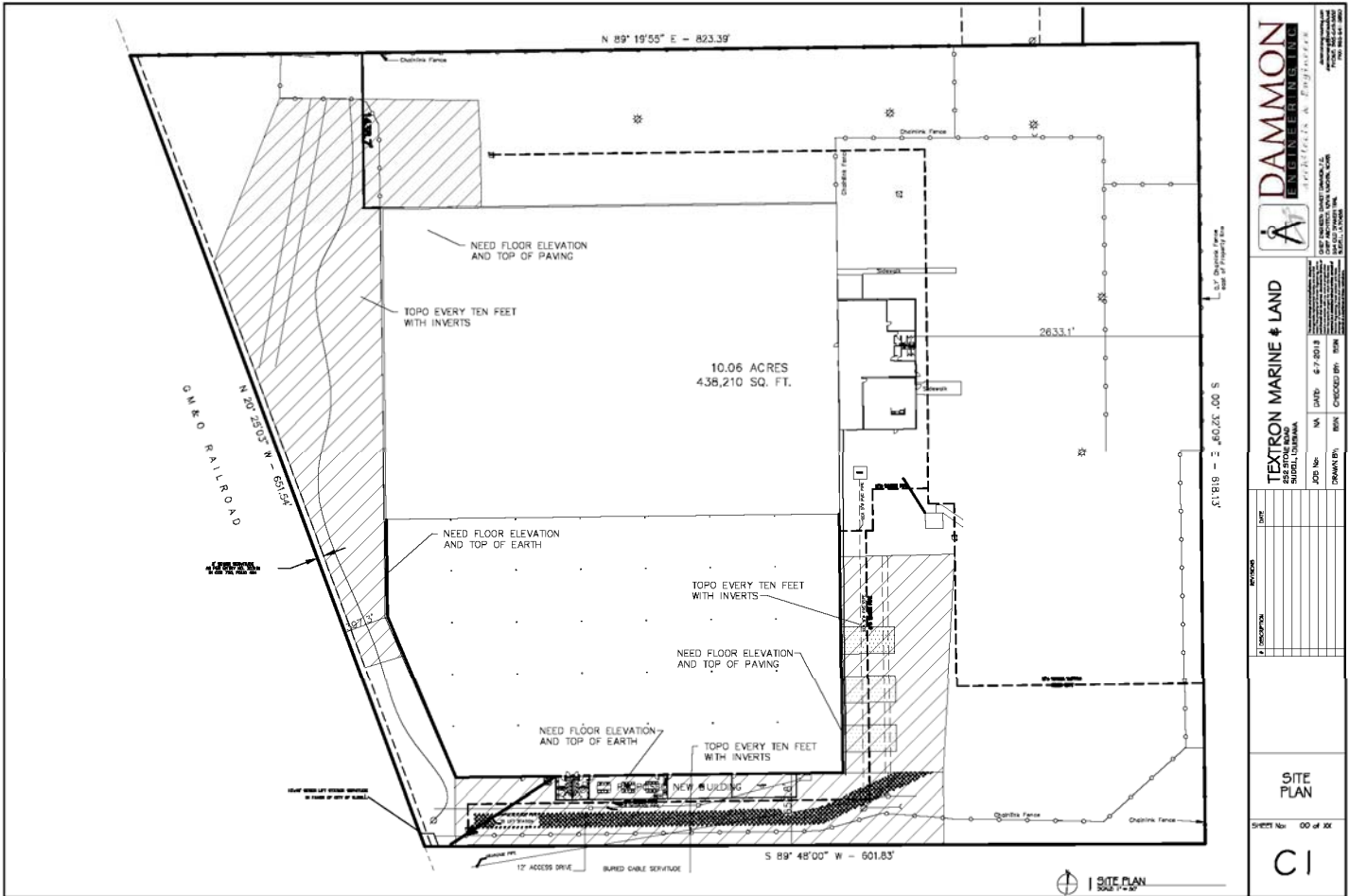

**DAMMON**  
ENGINEERS & ARCHITECTS

**TEXTRON MARINE & LAND**  
ENGINEERS & ARCHITECTS

JOB No: 13018  
DATE: 6-7-2013  
DRAWN BY: BFM  
CHECKED BY: BFM

DATE: \_\_\_\_\_  
REVISION: \_\_\_\_\_

**SITE PLAN**

SHEET No: 00 of 01

**CI**

Completion time shall be **twenty (20)** business days from when BFM Corporation, L.L.C. has received the notice to proceed.

Survey cost to be: **\$8,500.00**

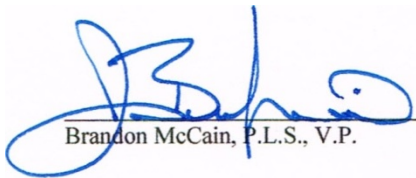
  
Brandon McCain, P.L.S., V.P.

August 29, 2013  
Date

1011 N. Causeway Blvd. • Suite 16 • Mandeville, La. 70471  
(985) 778-0751 • FAX (985) 778-0752 • E-Mail: [bfmcorp@bfmcorporation.com](mailto:bfmcorp@bfmcorporation.com) • 1-800-349-8800  
[www.bfmcorporation.com](http://www.bfmcorporation.com)