

LOT 19401 NEW ORLEANS EAST
 BOURG DE MONTLUZIN
 PLOT 2
 HWY 90 - WEST OF SECTION A

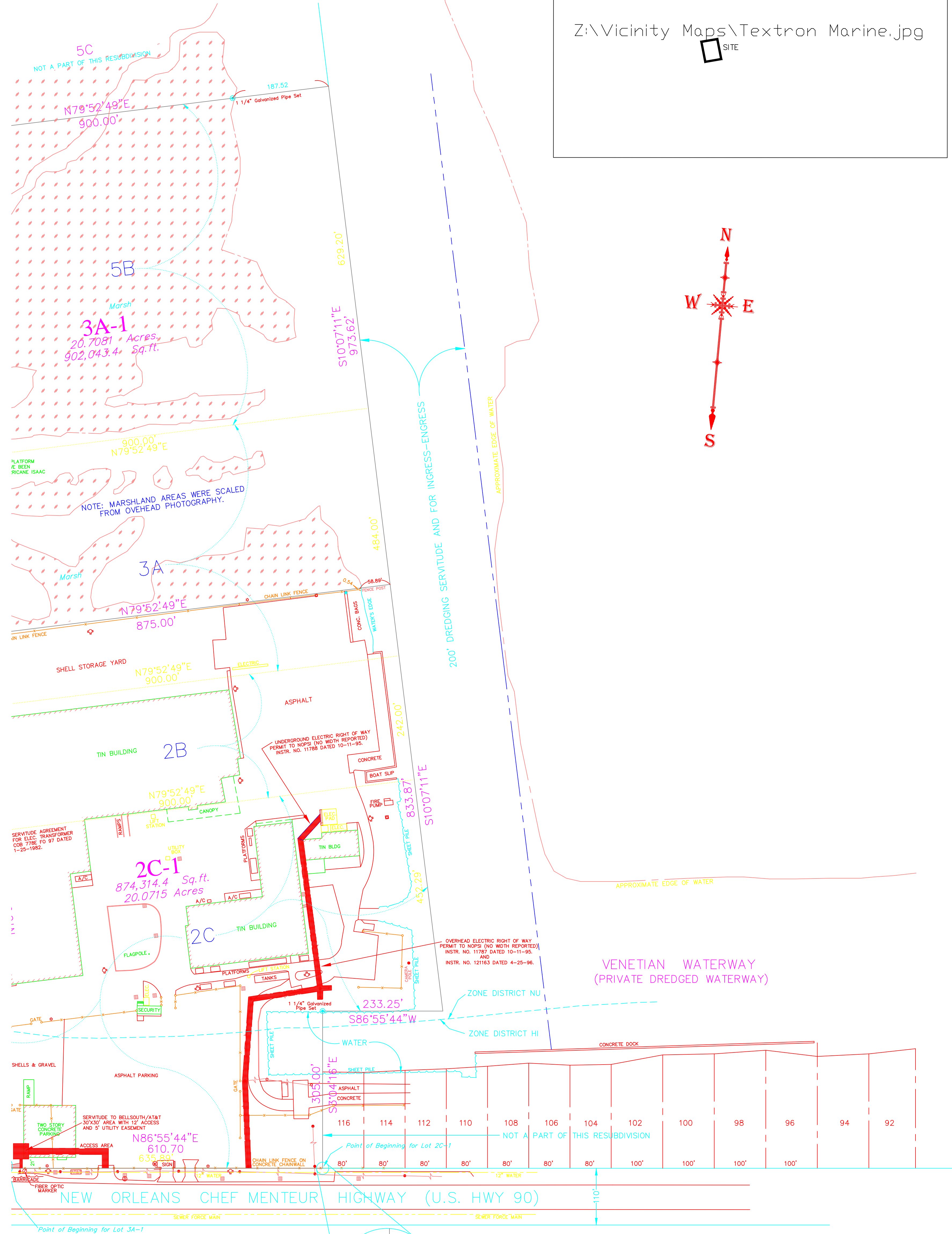
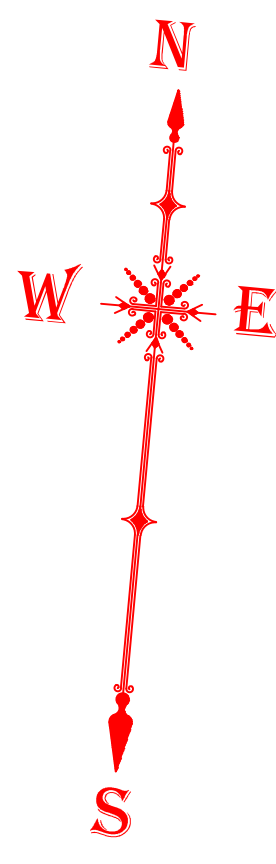
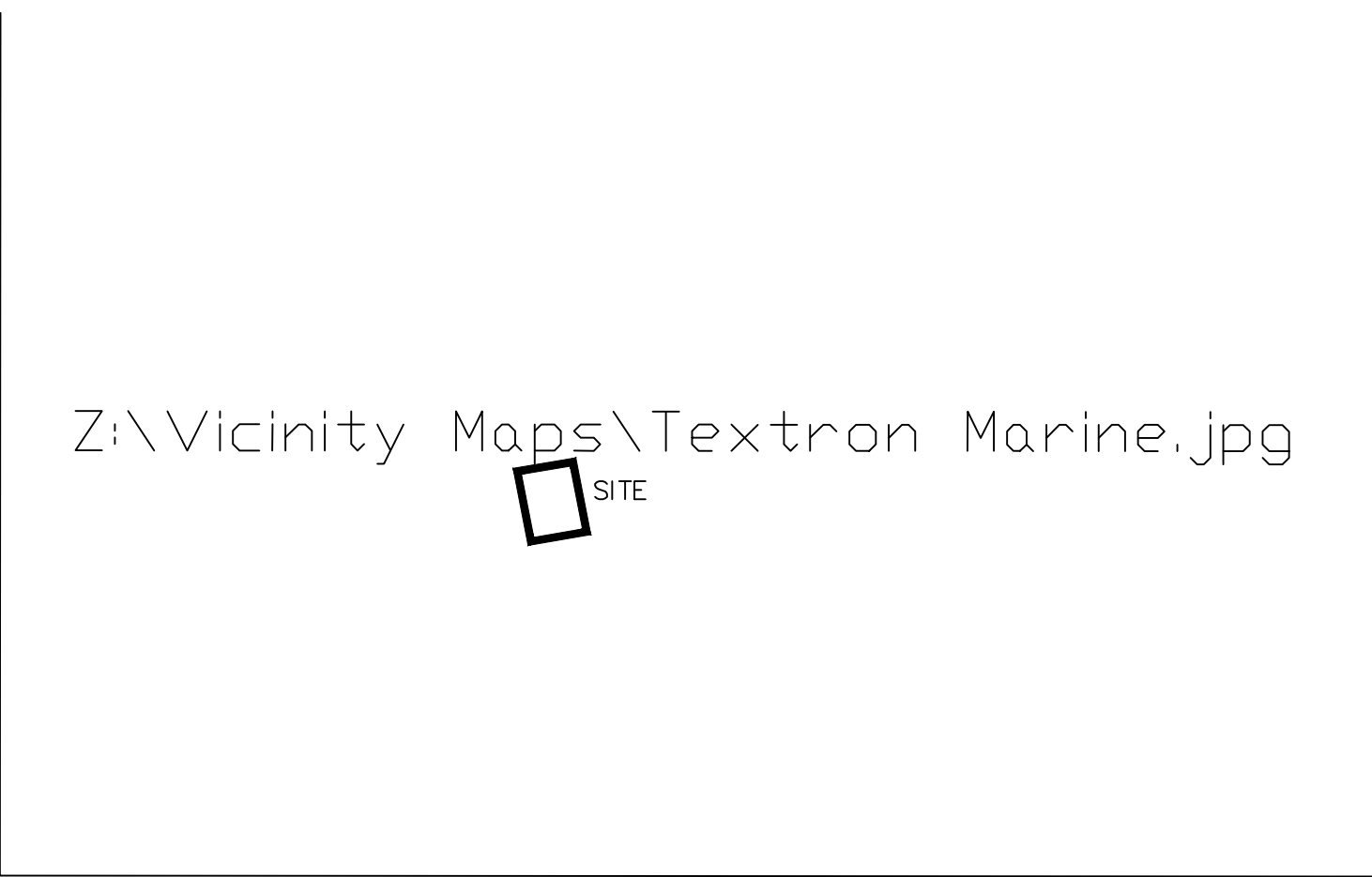

THE IMPROVEMENTS LOCATED ON LOT 2C-1
 CONSIST OF A SINGLE SECURED FACILITY AND
 SHALL RETAIN THE CURRENT ADDRESS OF 19401
 CHEF MENTEUR HWY.

THIS PROPERTY IS ZONED HI AND NU (WITH
 CONDITIONAL USE) AS SHOWN ON THE ZONING
 DISTRICT MAPS OF THE CITY OF NEW ORLEANS
 DATED APRIL 1, 2007

Survey and Resubdivision of Lots 2C, 2B,
 3A and 5B into Lots 2C-1 and 3A-1
 made for Trinity Marine at the request of
 Mr. Robert Mouton, Atty.
 New Orleans, La. January 23, 2015
 Revised February 2, 2015
 Revised May 12, 2015

I certify that this plat is a delineation of a survey made
 on the ground, under my supervision, and meets
 the requirements of a Class C Survey as defined
 in the "Minimum Standards for Property Boundary
 Surveys in the State of Louisiana."
 New Orleans, La. January 23, 2015

THE LOCATIONS OF UNDERGROUND AND OTHER NONVISIBLE
 UTILITIES SHOWN HEREON HAVE BEEN DETERMINED FROM
 DATA EITHER FURNISHED BY THE AGENCIES CONTROLLING
 SUCH DATA AND/OR EXTRACTED FROM RECORDS MADE
 AVAILABLE TO US BY THE AGENCIES CONTROLLING SUCH
 RECORDS. WHERE FOUND, THE SURFACE FEATURES OF
 LOCATIONS ARE SHOWN. THE ACTUAL NONVISIBLE LOCATIONS
 MAY VARY FROM THOSE SHOWN HEREON. EACH AGENCY SHOULD
 BE CONTACTED RELATIVE TO THE PRECISE LOCATION OF
 ITS UNDERGROUND INSTALLATION PRIOR TO ANY RELIANCE
 UPON THE ACCURACY OF SUCH LOCATIONS SHOWN HEREON,
 INCLUDING PRIOR TO EXCAVATION AND DIGGING.

BEARINGS AND COORDINATES SHOWN HEREON
 REFER TO LA PLANE LAMBERT GRID, SOUTH
 ZONE, NAD '83, BASED ON GPS OBSERVATIONS.

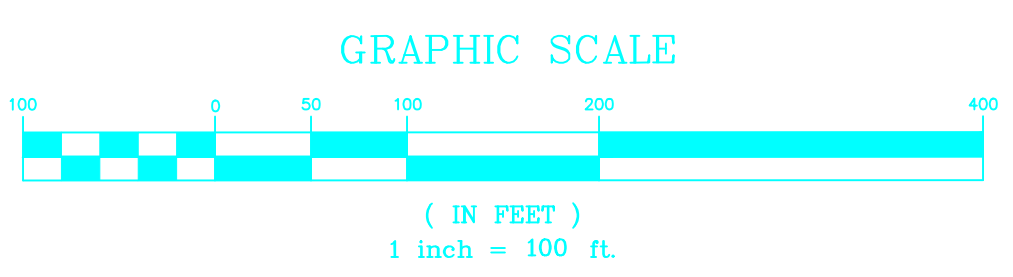

Professional Land Surveyor
 La. License No. 4628

GANDOLFO KUHN, L.L.C.
 PROFESSIONAL LAND SURVEYORS
 2320 SEVERN AVENUE
 METAIRIE, LA. 70001
 e-mail: surveys@gandolfokuhn.com
 PHONE 504-818-2810