

HIGHLAND INDUSTRIAL PARK
 PORTION OF SECTION 24, 68, AND 69
 T14S, R24E
 WEST OF MISSISSIPPI RIVER
 PLAQUEMINES PARISH, LA.

ALGIEERS OUTFALL CANAL (SIDE)

PARCEL A-2-A (SIDE)

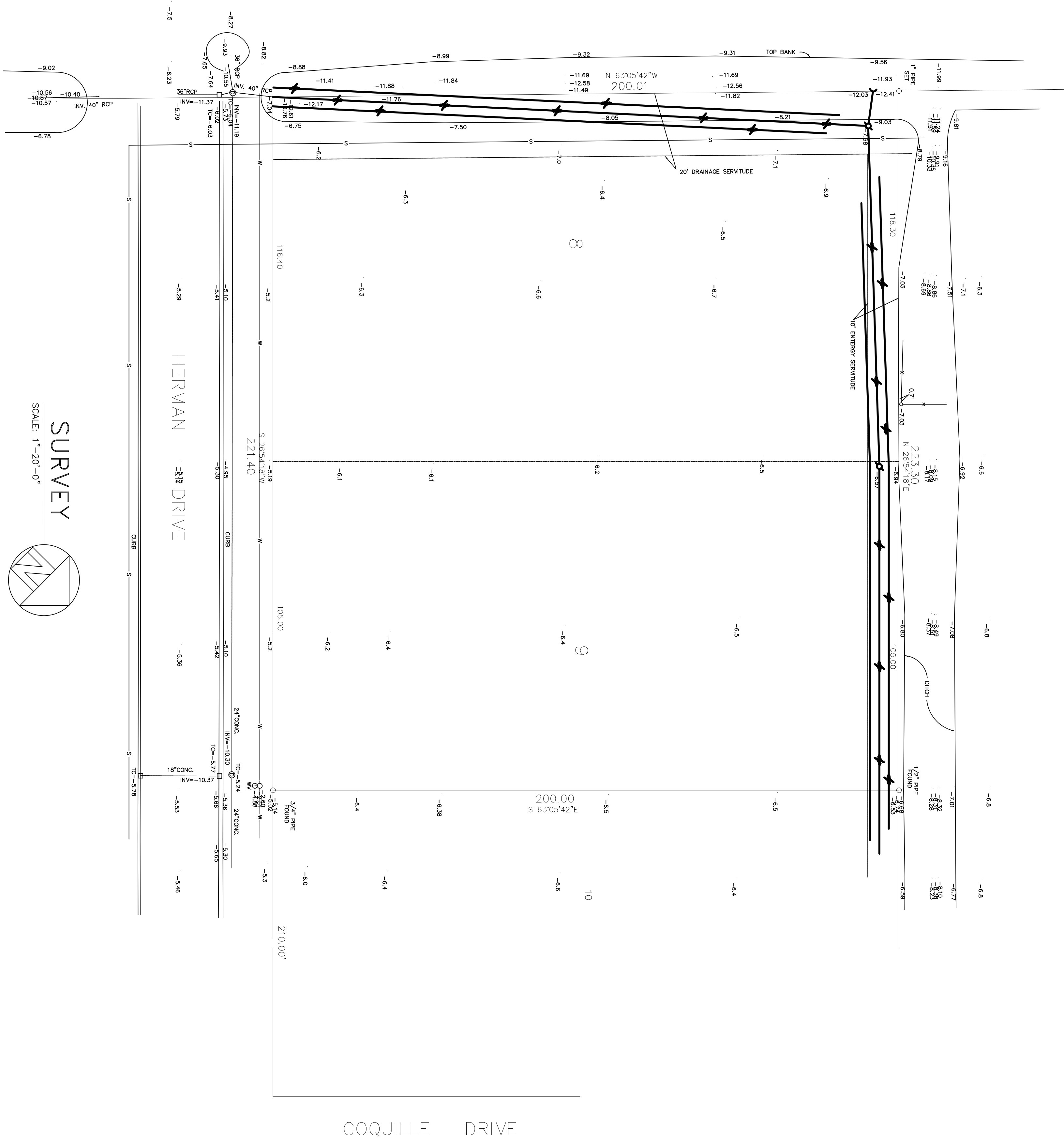

SURVEY
 SCALE: 1"=20'-0"

ALL ELEVATIONS ARE IN FEET NAVD 88
 TBM #1: THE SOUTHWEST BOLT ON THE FIRE HYDRANT AT THE LOT LINE 9 & 10
 ELEVATION = -2.51 NAVD
 TBM #2: RED DOT FOUND IN CENTER OF HERMAN DRIVE IN FRONT OF LOTS 8 AND 9.
 ELEVATION = -5.15 NAVD
 REFERENCE BENCH MARK MONUMENT N-200
 ELEVATION = 0.42 NAVD
 THIS PROPERTY IS LOCATED IN FIA FLOOD ZONE A1.
 BASE FLOOD ELEV. = -2.50 NAVD
 COMMUNITY NUMBER 220193, PANEL 0035 B, MAY 1, 1985

HARVEY, LA
 TOPOGRAPHIC SURVEY MADE IN ACCORDANCE WITH
 THE "MINIMUM STANDARDS FOR PROPERTY BOUNDARY
 SURVEYS" FOR A CLASS C SURVEY, MADE AT THE
 REQUEST OF CERTIFICATION
 CERTIFICATION
 CERTIFICATION

DUFRENE SURVEYING
 & ENGINEERING INC.
 1624 WAINWATER BOULEVARD, HARVEY, LA 70058
 504-368-6384 FAX
 dufre@dufrene.com

ENTER-DATE
 THE "MINIMUM STANDARDS FOR PROPERTY BOUNDARY
 SURVEYS" FOR A CLASS C SURVEY, MADE AT THE
 REQUEST OF CERTIFICATION
 CERTIFICATION
 CERTIFICATION

SURVEY

HIGHLAND INDUSTRIAL PARK
 LOTS 8 & 9, SEC 24,68,&69
 PLAQUEMINES PARISH LA

INSUL-TECH
DAMMON ENGINEERING. INC.
 1095 FLORIDA AVENUE 985-649-5832 SLIDELL, LA. 70458
 DAMMONENGINEERING.COM

SCALE:AS NOTED

FILE:

JOB NO. 1726

DATE: 11-15-07

SHEET 4

C-1

OF 20