

4.16 WATER CLOSETS.

4.16.1 GENERAL. ACCESSIBLE WATER CLOSETS SHALL COMPLY WITH 4.16.

4.16.2 CLEAN FLOOR SPACE. CLEAN FLOOR SPACE FOR WATER CLOSETS SHALL BE AS SHOWN IN FIG. 4.16.1. CLEAN FLOOR SPACE SHALL BE UNOBSTRUCTED AND SHALL BE LEVEL TO THE FINISH FLOOR.

4.16.3 WATER CLOSURE. THE WATER CLOSURE SHALL BE 17" TO 19" (430mm to 483mm) FROM THE CENTERLINE OF THE WATER CLOSURE TO THE CENTERLINE OF THE WATER CLOSURE. THE WATER CLOSURE SHALL BE 17" TO 19" (430mm to 483mm) FROM THE CENTERLINE OF THE WATER CLOSURE TO THE CENTERLINE OF THE WATER CLOSURE.

4.16.4 WATER CLOSURE. THE WATER CLOSURE SHALL BE 17" TO 19" (430mm to 483mm) FROM THE CENTERLINE OF THE WATER CLOSURE TO THE CENTERLINE OF THE WATER CLOSURE.

4.16.5 WATER CLOSURE. THE WATER CLOSURE SHALL BE 17" TO 19" (430mm to 483mm) FROM THE CENTERLINE OF THE WATER CLOSURE TO THE CENTERLINE OF THE WATER CLOSURE.

4.17 TOILET STALLS.

4.17.1 GENERAL. ACCESSIBLE TOILET STALLS SHALL BE ON AN ACCESSIBLE ROUTE AND SHALL MEET THE REQUIREMENTS OF 4.17.

4.17.2 WATER CLOSURE. WATER CLOSURES IN ACCESSIBLE STALLS SHALL COMPLY WITH 4.16.

4.17.3 WATER CLOSURE. THE WATER CLOSURE SHALL BE 17" TO 19" (430mm to 483mm) FROM THE CENTERLINE OF THE WATER CLOSURE TO THE CENTERLINE OF THE WATER CLOSURE.

4.17.4 WATER CLOSURE. THE WATER CLOSURE SHALL BE 17" TO 19" (430mm to 483mm) FROM THE CENTERLINE OF THE WATER CLOSURE TO THE CENTERLINE OF THE WATER CLOSURE.

4.17.5 WATER CLOSURE. THE WATER CLOSURE SHALL BE 17" TO 19" (430mm to 483mm) FROM THE CENTERLINE OF THE WATER CLOSURE TO THE CENTERLINE OF THE WATER CLOSURE.

4.18 URINALS.

4.18.1 GENERAL. ACCESSIBLE URINALS SHALL COMPLY WITH 4.18.

4.18.2 GENERAL. ACCESSIBLE URINALS SHALL COMPLY WITH 4.18.

4.18.3 GENERAL. ACCESSIBLE URINALS SHALL COMPLY WITH 4.18.

4.18.4 GENERAL. ACCESSIBLE URINALS SHALL COMPLY WITH 4.18.

4.18.5 GENERAL. ACCESSIBLE URINALS SHALL COMPLY WITH 4.18.

4.19 LAVATORIES & MIRRORS.

4.19.1 GENERAL. THE REQUIREMENTS OF 4.19 SHALL APPLY TO LAVATORY FACILITIES, VANES, AND MIRRORS.

4.19.2 GENERAL. LAVATORIES SHALL BE PROVIDED WITH THE 30" OF CLEARANCE FROM THE CENTERLINE OF THE LAVATORY TO THE CENTERLINE OF THE LAVATORY.

4.19.3 GENERAL. LAVATORIES SHALL BE PROVIDED WITH THE 30" OF CLEARANCE FROM THE CENTERLINE OF THE LAVATORY TO THE CENTERLINE OF THE LAVATORY.

4.19.4 GENERAL. LAVATORIES SHALL BE PROVIDED WITH THE 30" OF CLEARANCE FROM THE CENTERLINE OF THE LAVATORY TO THE CENTERLINE OF THE LAVATORY.

4.19.5 GENERAL. LAVATORIES SHALL BE PROVIDED WITH THE 30" OF CLEARANCE FROM THE CENTERLINE OF THE LAVATORY TO THE CENTERLINE OF THE LAVATORY.

4.20 BATHROOMS.

4.20.1 GENERAL. ACCESSIBLE BATHROOMS SHALL COMPLY WITH 4.20.

4.20.2 GENERAL. ACCESSIBLE BATHROOMS SHALL COMPLY WITH 4.20.

4.20.3 GENERAL. ACCESSIBLE BATHROOMS SHALL COMPLY WITH 4.20.

4.20.4 GENERAL. ACCESSIBLE BATHROOMS SHALL COMPLY WITH 4.20.

4.20.5 GENERAL. ACCESSIBLE BATHROOMS SHALL COMPLY WITH 4.20.

4.21 SHOWER STALLS.

4.21.1 GENERAL. ACCESSIBLE SHOWER STALLS SHALL COMPLY WITH 4.21.

4.21.2 GENERAL. ACCESSIBLE SHOWER STALLS SHALL COMPLY WITH 4.21.

4.21.3 GENERAL. ACCESSIBLE SHOWER STALLS SHALL COMPLY WITH 4.21.

4.21.4 GENERAL. ACCESSIBLE SHOWER STALLS SHALL COMPLY WITH 4.21.

4.21.5 GENERAL. ACCESSIBLE SHOWER STALLS SHALL COMPLY WITH 4.21.

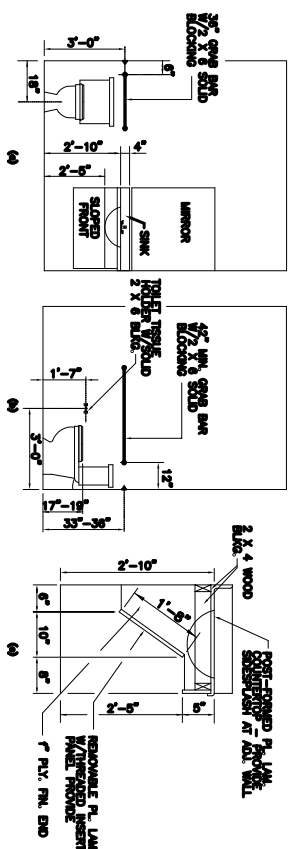

LAVATORY & WATER CLOSET CLEARANCES

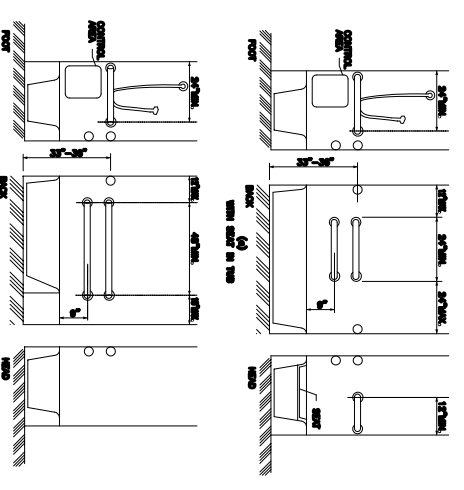

GRAB BARS AT BATHTUBS

4.22 TOILET ROOMS.

4.22.1 GENERAL. TOILET ROOMS SHALL COMPLY WITH 4.22.

4.22.2 GENERAL. TOILET ROOMS SHALL COMPLY WITH 4.22.

4.22.3 GENERAL. TOILET ROOMS SHALL COMPLY WITH 4.22.

4.22.4 GENERAL. TOILET ROOMS SHALL COMPLY WITH 4.22.

4.22.5 GENERAL. TOILET ROOMS SHALL COMPLY WITH 4.22.

4.23 BATHROOM, BATHING FACILITIES, AND SHOWER ROOMS.

4.23.1 GENERAL. BATHROOMS, BATHING FACILITIES, AND SHOWER ROOMS SHALL COMPLY WITH 4.23.

4.23.2 GENERAL. BATHROOMS, BATHING FACILITIES, AND SHOWER ROOMS SHALL COMPLY WITH 4.23.

4.23.3 GENERAL. BATHROOMS, BATHING FACILITIES, AND SHOWER ROOMS SHALL COMPLY WITH 4.23.

4.23.4 GENERAL. BATHROOMS, BATHING FACILITIES, AND SHOWER ROOMS SHALL COMPLY WITH 4.23.

4.23.5 GENERAL. BATHROOMS, BATHING FACILITIES, AND SHOWER ROOMS SHALL COMPLY WITH 4.23.

4.24 SINKS.

4.24.1 GENERAL. SINKS SHALL COMPLY WITH 4.24.

4.24.2 GENERAL. SINKS SHALL COMPLY WITH 4.24.

4.24.3 GENERAL. SINKS SHALL COMPLY WITH 4.24.

4.24.4 GENERAL. SINKS SHALL COMPLY WITH 4.24.

4.24.5 GENERAL. SINKS SHALL COMPLY WITH 4.24.

4.25 STORAGE. ACCESSIBLE STORAGE SHALL COMPLY WITH 4.25.

4.25.1 GENERAL. ACCESSIBLE STORAGE SHALL COMPLY WITH 4.25.

4.25.2 GENERAL. ACCESSIBLE STORAGE SHALL COMPLY WITH 4.25.

4.25.3 GENERAL. ACCESSIBLE STORAGE SHALL COMPLY WITH 4.25.

4.25.4 GENERAL. ACCESSIBLE STORAGE SHALL COMPLY WITH 4.25.

4.26 HANDRAILS, GRAB BARS, AND TUB AND SHOWER SEATS.

4.26.1 GENERAL. HANDRAILS, GRAB BARS, AND TUB AND SHOWER SEATS SHALL COMPLY WITH 4.26.

4.26.2 GENERAL. HANDRAILS, GRAB BARS, AND TUB AND SHOWER SEATS SHALL COMPLY WITH 4.26.

4.26.3 GENERAL. HANDRAILS, GRAB BARS, AND TUB AND SHOWER SEATS SHALL COMPLY WITH 4.26.

4.26.4 GENERAL. HANDRAILS, GRAB BARS, AND TUB AND SHOWER SEATS SHALL COMPLY WITH 4.26.

4.26.5 GENERAL. HANDRAILS, GRAB BARS, AND TUB AND SHOWER SEATS SHALL COMPLY WITH 4.26.

4.27 CONTROLS AND OPERATING MECHANISMS.

4.27.1 GENERAL. CONTROLS AND OPERATING MECHANISMS SHALL COMPLY WITH 4.27.

4.27.2 GENERAL. CONTROLS AND OPERATING MECHANISMS SHALL COMPLY WITH 4.27.

4.27.3 GENERAL. CONTROLS AND OPERATING MECHANISMS SHALL COMPLY WITH 4.27.

4.27.4 GENERAL. CONTROLS AND OPERATING MECHANISMS SHALL COMPLY WITH 4.27.

4.27.5 GENERAL. CONTROLS AND OPERATING MECHANISMS SHALL COMPLY WITH 4.27.

4.28 ALARMS.

4.28.1 GENERAL. ALARMS SHALL COMPLY WITH 4.28.

4.28.2 GENERAL. ALARMS SHALL COMPLY WITH 4.28.

4.28.3 GENERAL. ALARMS SHALL COMPLY WITH 4.28.

4.28.4 GENERAL. ALARMS SHALL COMPLY WITH 4.28.

4.28.5 GENERAL. ALARMS SHALL COMPLY WITH 4.28.

4.29 TACTILE WARNINGS.

4.29.1 GENERAL. TACTILE WARNINGS SHALL COMPLY WITH 4.29.

4.29.2 GENERAL. TACTILE WARNINGS SHALL COMPLY WITH 4.29.

4.29.3 GENERAL. TACTILE WARNINGS SHALL COMPLY WITH 4.29.

4.29.4 GENERAL. TACTILE WARNINGS SHALL COMPLY WITH 4.29.

4.29.5 GENERAL. TACTILE WARNINGS SHALL COMPLY WITH 4.29.

4.30 SIGNAGE.

4.30.1 GENERAL. SIGNAGE SHALL COMPLY WITH 4.30.

4.30.2 GENERAL. SIGNAGE SHALL COMPLY WITH 4.30.

4.30.3 GENERAL. SIGNAGE SHALL COMPLY WITH 4.30.

4.30.4 GENERAL. SIGNAGE SHALL COMPLY WITH 4.30.

4.30.5 GENERAL. SIGNAGE SHALL COMPLY WITH 4.30.

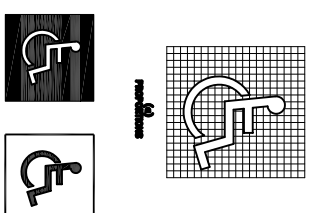

INTERNATIONAL SYMBOL OF ACCESSIBILITY

4.31 TELEPHONES.

4.31.1 GENERAL. TELEPHONES SHALL COMPLY WITH 4.31.

4.31.2 GENERAL. TELEPHONES SHALL COMPLY WITH 4.31.

4.31.3 GENERAL. TELEPHONES SHALL COMPLY WITH 4.31.

4.31.4 GENERAL. TELEPHONES SHALL COMPLY WITH 4.31.

4.31.5 GENERAL. TELEPHONES SHALL COMPLY WITH 4.31.

4.32 SEATING, TABLES, AND WORK SURFACES.

4.32.1 GENERAL. SEATING, TABLES, AND WORK SURFACES SHALL COMPLY WITH 4.32.

4.32.2 GENERAL. SEATING, TABLES, AND WORK SURFACES SHALL COMPLY WITH 4.32.

4.32.3 GENERAL. SEATING, TABLES, AND WORK SURFACES SHALL COMPLY WITH 4.32.

4.32.4 GENERAL. SEATING, TABLES, AND WORK SURFACES SHALL COMPLY WITH 4.32.

4.32.5 GENERAL. SEATING, TABLES, AND WORK SURFACES SHALL COMPLY WITH 4.32.

4.33 ASSEMBLY AREAS.

4.33.1 GENERAL. ASSEMBLY AREAS SHALL COMPLY WITH 4.33.

4.33.2 GENERAL. ASSEMBLY AREAS SHALL COMPLY WITH 4.33.

4.33.3 GENERAL. ASSEMBLY AREAS SHALL COMPLY WITH 4.33.

4.33.4 GENERAL. ASSEMBLY AREAS SHALL COMPLY WITH 4.33.

4.33.5 GENERAL. ASSEMBLY AREAS SHALL COMPLY WITH 4.33.

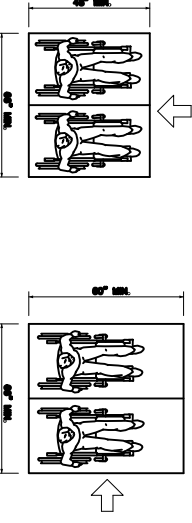

SPACE REQUIREMENTS FOR WHEELCHAIR SEATING SPACES IN SERIES

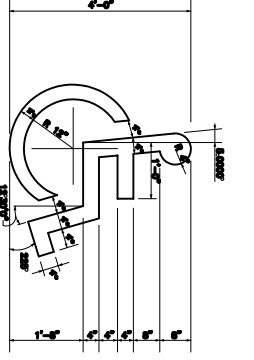

EXTERIOR HANDICAP SIGN



DAMON ENGINEERING, INC.
EMMETT DAMON

ARCHITECT
ROBERT SOLBERGER

1095 FLORIDA AVENUE
SLIDELL, LA, 70458
985-649-5832

WEBSITE:
WWW.DAMONENGINEERING.CO
EMAIL:
DAMONENG@BELLSOUTH.NET

ARCHITECTURE
ENGINEERING
STUDIES
PLANNING
INVESTIGATION
EXPERT WITNESS

NEW OFFICE BUILDING

PLATFORM CRANE

POWELL DRIVE
SLIDELL, LA

HANDICAPPED NOTES