

2012-9395

NO additional trees required  
only provide required shrubs

NO additional trees required  
existing trees to remain

Use as part of front trees required  
provide 3 CLASS A trees  
CLASS B & shrubs

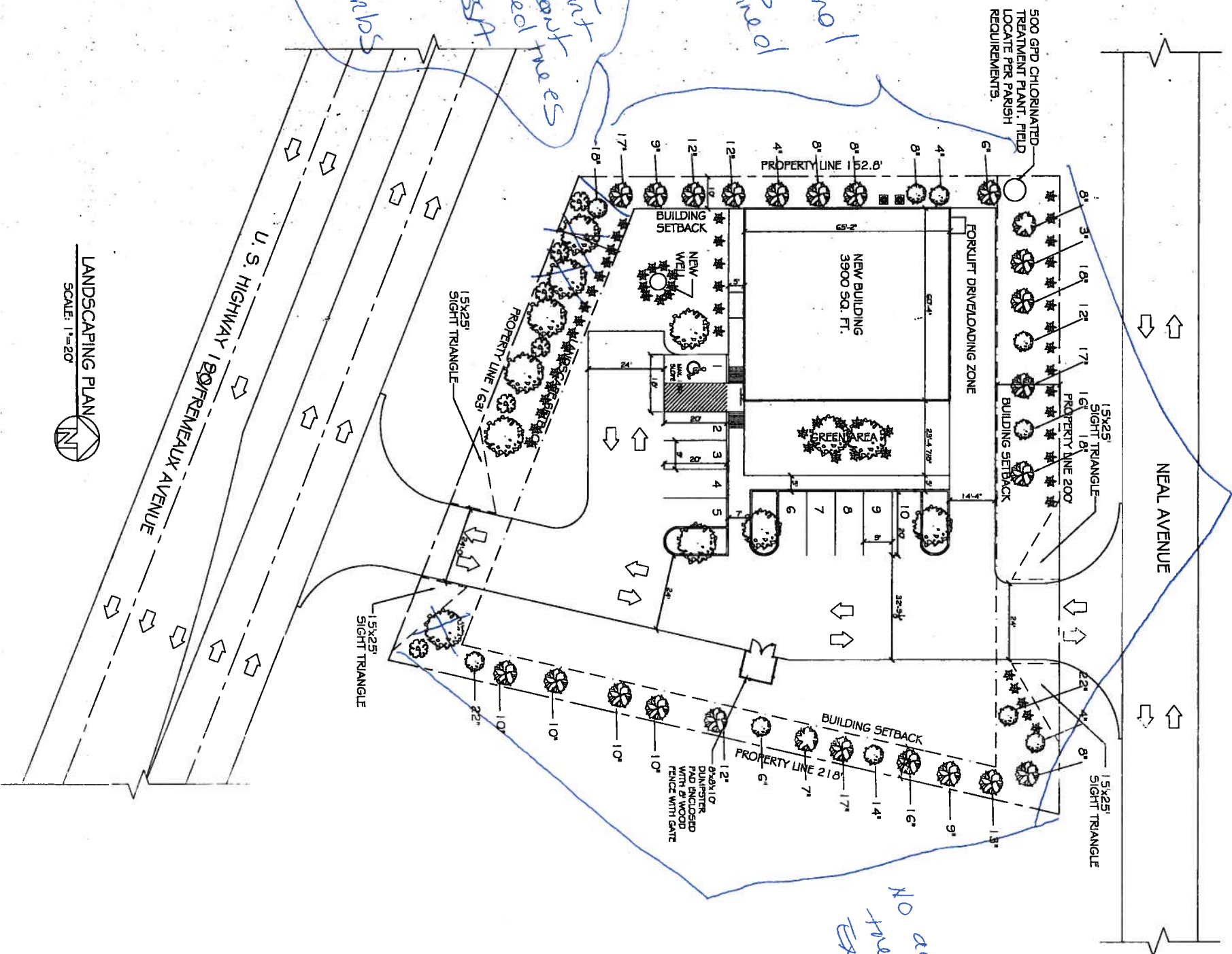

**LANDSCAPE LEGEND**

- EXISTING WATER OAK
- EXISTING FINE TREE
- EXISTING MAGNOLIA TREE
- CLASS A TREE - LITTLE JEM MAGNOLIA (is not listed as a CLASS A tree. Another species of CLASS A tree will have to be provided)
- INDIAN HAWTHORNE
- CLASS B TREE - GRAPE MYRTLE

LANDSCAPING PLAN  
SCALE: 1"=20'

SHEET No: <b>C-1</b>	LANDSCAPING PLAN	 12-30-11	<table border="1"> <thead> <tr> <th>REVISIONS</th> <th>DATE</th> </tr> </thead> <tbody> <tr><td> </td><td> </td></tr> <tr><td> </td><td> </td></tr> <tr><td> </td><td> </td></tr> <tr><td> </td><td> </td></tr> <tr><td> </td><td> </td></tr> </tbody> </table>	REVISIONS	DATE											<b>RAY HORVATH</b> <b>FLOORWORKS AND BLINDS</b> RETAIL 1860 SHORTCUT ROAD SUDELL, LA 70458	JOB No: 2152    DATE: 11-13-12 DRAWN BY: BSN    CHECKED BY: BSN	 <b>DAMMON</b> ENGINEERING, INC. Architects & Engineers	Chief Engineer: EMMETT DAMMON, P.E. Chief Architect: ROBERT WILTSE 554 OLD SPANISH TRAIL SUDELL, LA 70458 Phone: 985-649-5 Fax: 985-641-5
			REVISIONS	DATE															
<small>The most drawings and specifications, drawings and specifications are the property of Dammon Engineering, Inc. and are not to be used for any other project without the written consent of Dammon Engineering, Inc. All drawings and specifications are subject to change without notice. The user of these drawings and specifications is responsible for obtaining all necessary permits and approvals from the appropriate authorities. Dammon Engineering, Inc. is not responsible for any errors or omissions in these drawings and specifications. The user of these drawings and specifications is responsible for obtaining all necessary permits and approvals from the appropriate authorities. Dammon Engineering, Inc. is not responsible for any errors or omissions in these drawings and specifications.</small>																			