

PATHFILE: \\M:\SURVEYING\2010\LOT SURVEY\PINE SHADOWS\SQ. 11\20100560.LOTS 4-6.SQ. 11.KB KAUFMANN.dwg

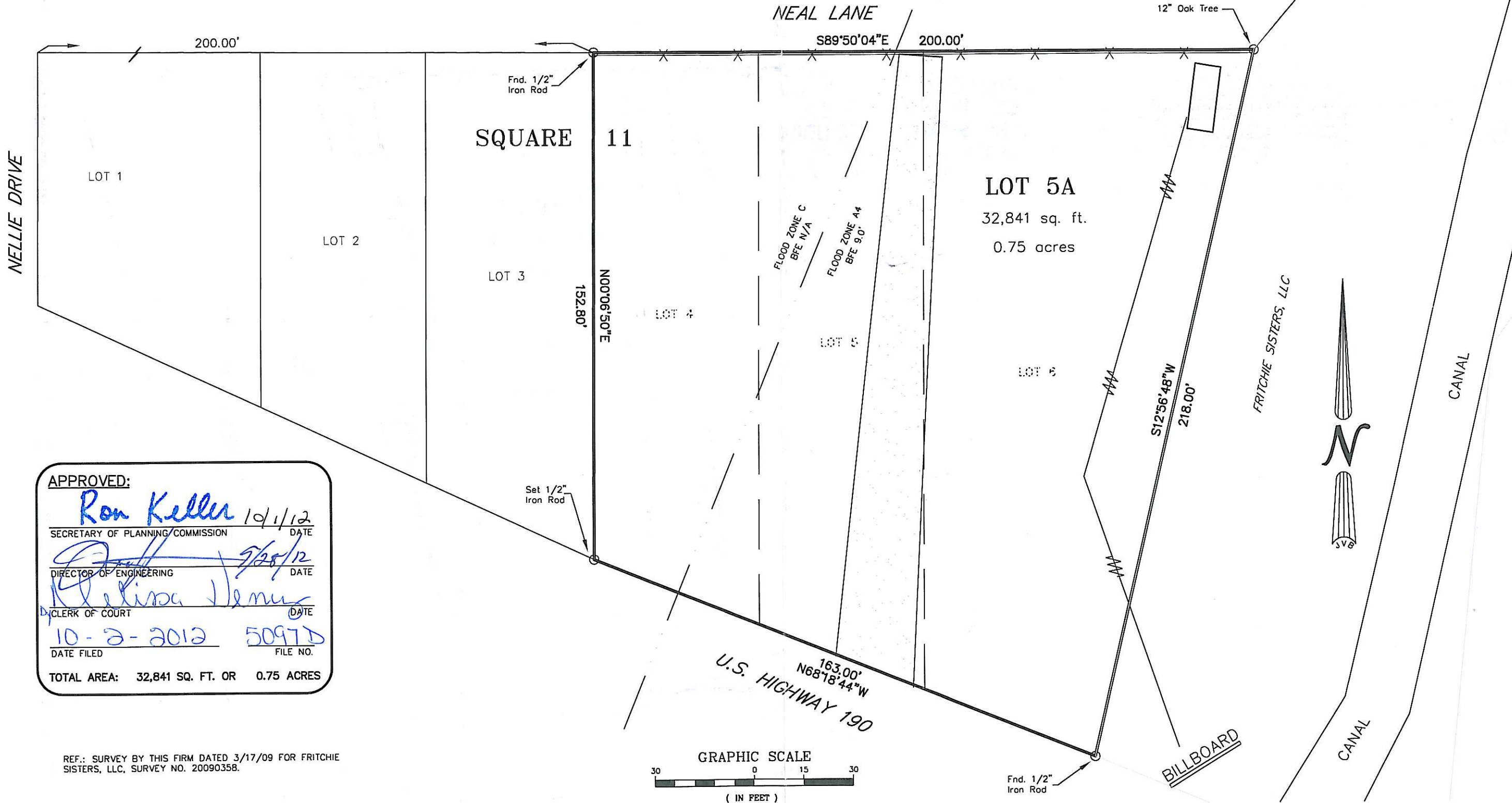

APPROVED:

*Ron Keller* 10/1/12  
SECRETARY OF PLANNING/COMMISSION DATE

*[Signature]* 9/28/12  
DIRECTOR OF ENGINEERING DATE

*[Signature]*  
CLERK OF COURT DATE

10-2-2012 5097D  
DATE FILED FILE NO.

TOTAL AREA: 32,841 SQ. FT. OR 0.75 ACRES

REF.: SURVEY BY THIS FIRM DATED 3/17/09 FOR FRITCHE SISTERS, LLC, SURVEY NO. 20090358.

SCALE: 1" = 30'

DATE: 9/14/10

DRAWN BY: JL CHECKED BY: SMB

DWG. NO: 20100560

SHEET 1 OF 1

I certify that this plot does represent an actual ground survey and that to the best of my knowledge no encroachments exist either way across any of the property lines, except as shown. Encumbrances shown hereon are not necessarily exclusive. Encumbrances of record as shown on title opinion or title policy will be added hereto upon request, as surveyor has not performed any title search or abstract.

I have consulted the Flood Insurance Rate Maps and found this property is in a Special Flood Hazard Area.

F.I.R.M.: 225205 0420 E  
DATE: 4/21/99  
ZONE: A4/C  
B.F.E. = 9'

• Verify prior to construction with local governing body.

**A RESUBDIVISION MAP OF LOTS 4, 5 & 6, SQ. 11 INTO LOT 5A, SQ. 11, PINE SHADOWS SUBDIVISION IN SECTION 11, T-9-S, R-14-E, ST. TAMMANY PARISH, LOUISIANA**

Declaration is made to original purchaser of the survey. It is not transferable to additional institutions or subsequent owners. Survey is valid only if print has original seal of surveyor. Property is surveyed in accordance with the Louisiana "Minimum Standards for Property Boundary Surveys" for a Class C survey. Bearings are based on record bearings unless noted otherwise.

**KB KAUFMANN CONSTRUCTION**

**J.V. Burkes & Associates, Inc.**  
SURVEYING ENGINEERING • ENVIRONMENTAL

1805 Shortcut Highway  
Slidell, Louisiana 70458  
E-mail: jvbassoc@jvburkes.com

Phone: 985-649-0075 Fax: 985-649-0154  
Mississippi Phone: 228-435-5800

STATE OF LOUISIANA  
SEAN M. BURKES  
REG. NO. 4785  
REGISTERED SURVEYOR

SEAN M. BURKES  
LA REG. NO. 4785