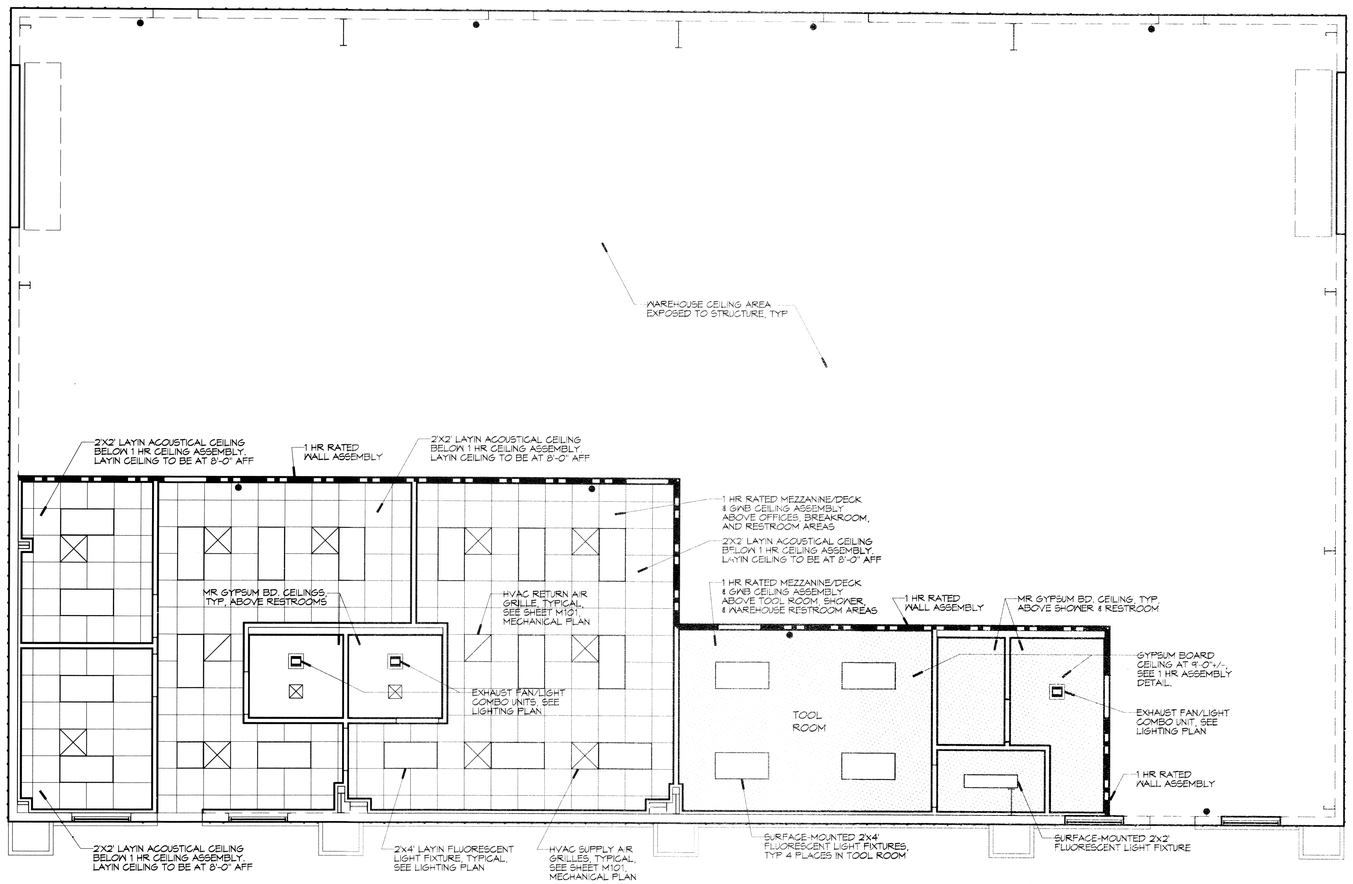

N

1 REFLECTED CEILING PLAN
SCALE: 3/16"=1'-0

462699
REVIEWED FOR
STATE FIRE MARSHAL
AS PER REVIEW LETTER
BY: WILLIAM D. JONES, ARCHITECT, CBO

DAMMON ENGINEERING, INC.
Architects & Engineers
www.dammonengineering.com
info@dammonengineering.com
PH: 985.649.5832
F: 985.641.5950
Chief Architect: Kevin J. Kirchen, NCARB
Chief Engineers: Brian Mistich, PE
554 Old Spanish Trail
Slidell, LA 70458

REVISIONS

#	DESCRIPTION	DATE

SEAL:

OFFICE BUILDOUT FOR
VBR ENTERPRISES
1716 STRAWBERRY STREET
SLIDELL, LOUISIANA 70460

JOB No:	2221
DATE:	01-07-15
DRAWN BY:	KJK
CHECKED BY:	CKD

THESE DRAWINGS AND SPECIFICATIONS, AS AN INSTRUMENT OF SERVICE, ARE AND SHALL REMAIN THE PROPERTY OF DAMMON ENGINEERING, INC. THE REPRODUCTION, ALTERATION OR USE FOR ANY PURPOSE OTHER THAN THAT AUTHORIZED BY DAMMON ENGINEERING, INC. IS FORBIDDEN. ANY ALTERATIONS MADE TO THESE DRAWINGS AND SPECIFICATIONS BY ANY PARTY OTHER THAN DAMMON ENGINEERING, INC. ARE NOT THEIR RESPONSIBILITY.

SHEET TITLE:
REFLECTED CEILING PLAN

DRAWING NUMBER:
A102

SHEET No: 7 of 11